GUERNSEY

BREEDERS' JOURNAL

APRIL 1, 1940

Accredited No. 39213 *Bang's Approved Herd No. 420*

Foremost Guernseys

present

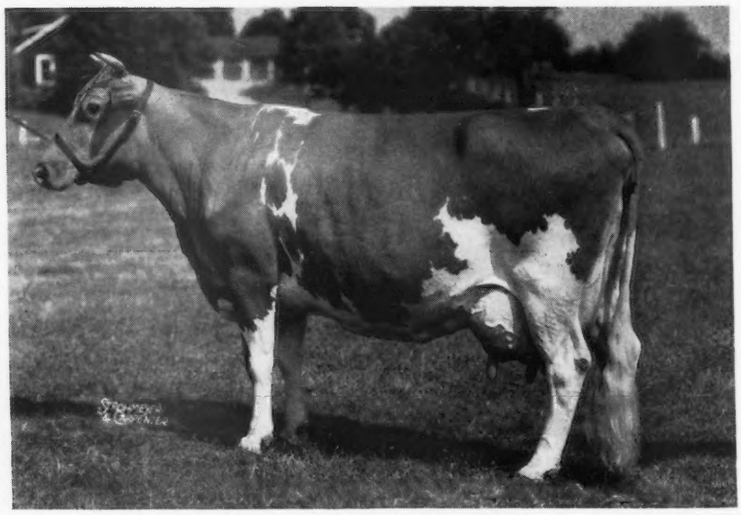

SUPREME'S JESSICA 395476, A. R.

Sire: ROYAL SUPREME 137088, A. R. *Dam:* FOREMOST'S R. DORIS 221219, A. R.

Completes a record in Class AA of . . . 17996.2 lbs. M., 859.5 lbs. F. (*Unofficial*)
Former Record *15800.8 lbs. M., 764.9 lbs. F., Cl. D*

Her Sire ROYAL SUPREME 137088 is by Mixter May Royal 65203, A. R., and out of the great cow, Follyland Nancy 52457, A. R., with 12270.9 lbs. M., 712.6 lbs. F., Class G., and she out of Langwater Nancy 27943, A. R., with 18783.5 lbs. M., 1011.7 lbs. F., Class A.

The production of Supreme's daughters is high:

5 average	16876.9 lbs. M.	—	856.5 lbs. F.
10 average	15404.5 lbs. M.	—	790.3 lbs. F.
15 average	14412.3 lbs. M.	—	746.6 lbs. F.
20 average	14022.6 lbs. M.	—	709.2 lbs. F.
25 average	13503.7 lbs. M.	—	679.3 lbs. F.
**36 average	12071.0 lbs. M.	—	601.8 lbs. F.

**Several of these were DHI and Triple Letter records.

Two sons of "Supreme" are in service in the herd. One out of La Noce's Beda of Island Farm 101480, A. R., the other out of Mixter Golden Charm 151351, A. R., a maternal sister to Mixter May Royal 65203, A. R.

One hundred and twenty cows now in the herd have completed records that average 12184.4 lbs. M., 630.7 lbs. F. Two hundred sixty-five records by cows bred and tested at Emmadine average 11252.9 lbs. M., 587.6 lbs. F. Hundreds of records establish FOREMOST GUERNSEYS as uniformly high producers.

Write For Prices On Bulls

Foremost Guernsey Association

INCORPORATED

Hopewell Junction, (Dutchess County), New York

J. C. PENNEY, *President* W. K. HEPBURN, *Manager*

LANGWATER FARM

The Langwater Sale to be held at the farm on Monday, October 14, will include strong concentrations in combining the blood of these two great cows.

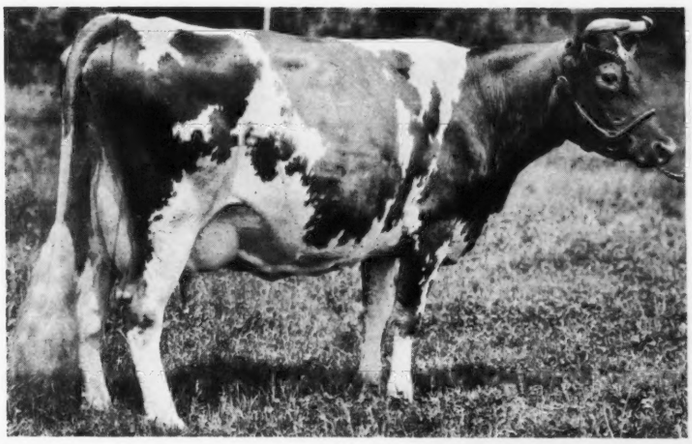

◀Langwater Dairymaid 26377

16949.2–812.7–A
13747.5–670.1–C
11782.9–631.5–G

1 A. R. daughter, 4 A. R. sons
73 A. R. granddaughters

Langwater Queen of the East 70304 ▶

16980.4–831.0–A
13221.5–646.8–G

1 A. R. daughter, 4 A. R. sons
191 A. R. granddaughters

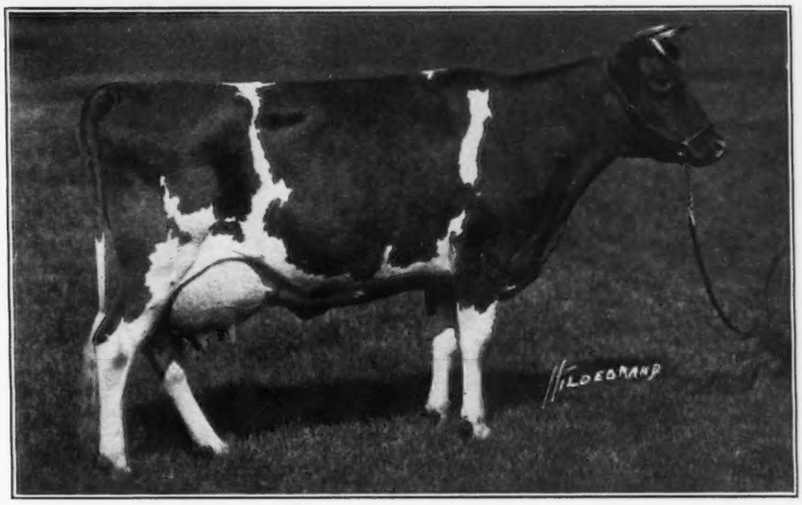

As breeding history is made, it is more evident that the blood lines of these cows can be united and reunited with very desirable results. The blood of Langwater Queen of the East 70304 has been combined eight times close up in Langwater Christmas Rose 618377 with apparently excellent results and this animal also carries eleven crosses to Langwater Dairymaid.

The choice of Langwater May Blossom 535291, a daughter of Langwater Moonlight 160256 and Langwater Country Blossom 307376 and Langwater Christmas Rose, her daughter by Langwater Valencian 252899 will be among the offerings.

LANGWATER FARM • North Easton, Massachusetts

Herd Federally Accredited and Massachusetts Abortion Free Herd No. 18

JOHN S. AMES, *Owner* F. C. SHAW, *Manager*

Approaching Events . . .

SALES

APRIL 12. W. G. Stimmel Guernsey Sale with consignments, Hartville, Ohio. Sale managed by the Ohio Guernsey Breeders Association, Wooster, Ohio.

APRIL 12. Florida State Sale, Largo, Florida. For catalogs and information write Hamlin L. Brown, Secretary, Florida Guernsey Breeders Association, Gainesville, Florida.

APRIL 15. Louis Merryman's Thirty-third Semiannual Sale, Timonium, Maryland. Sale managed by the Herrick-Merryman Sales Company, Sparks, Maryland.

APRIL 18. Eastern Ohio Guernsey Sale, Canfield, Ohio. Sale managed by the Ohio Guernsey Breeders Association, Wooster, Ohio.

APRIL 20. Breeders' Combination Sale, Trenton, New Jersey. Sale managed by the Pate Sales Company, Kennett Square, Pennsylvania.

APRIL 24. Connecticut Guernsey Breeders Association Annual Sale, Durham, Connecticut. Donald W. Gates, Chairman Sale Committee, Middlefield, Connecticut.

APRIL 25. Pacific Northwest Sale, Pacific International Show Grounds, Portland, Oregon.

APRIL 26. Knox County Guernsey Sale, Mt. Vernon, Ohio. Sale managed by the Ohio Guernsey Breeders Association, Wooster, Ohio.

APRIL 27. Lea Farm Dispersal, Mrs. Ethel Peck Earling, owner, at (old) Bournedale Farm, Millerton, New York. Sale managed by Dunn and Harwood, Schoharie, New York, and Cordaville, Massachusetts.

APRIL 29. Haven Hills Farm Dispersal, Rochester, New Hampshire, William H. Champlin, owner. Sale managed by the Herrick-Merryman Sales Company, Sparks, Maryland.

APRIL 29. Sale of twenty-seven heifers and five bulls, Eatonton, Georgia. For catalogs write W. B. Crawford, secretary of the Georgia Guernsey Breeders Association, P. O. Box 1321, Atlanta, Georgia.

MAY 3. Dispersal of Valleywood Guernseys, owned by George C. Klauder, Penllyn, Pennsylvania. Sale managed by the Pate Sales Company, Kennett Square, Pennsylvania.

MAY 4. Twenty-First Annual Sale of Michigan Guernseys, Michigan State College, East Lansing, Michigan. H. W. Wigman, chairman sale committee, Lansing, Michigan.

MAY 6. Quail Roost Maxim Sale, Quail Roost Farms, Rougemont, North Carolina. Sale managed by the Herrick-Merryman Sales Company, Sparks, Maryland.

MAY 7. South Carolina Guernsey Cattle Club Annual Consignment Sale, Columbia, South Carolina. S. H. Zimmerman, Columbia, sale manager.

MAY 11. Wildwood Farm Sale, Eberlein and Eberlein, Shawano, Wisconsin. Sale managed by Charles L. Hill, Rosendale, Wisconsin.

MAY 14. Ohio Quality Sale, Wooster, Ohio. Sale managed by the Ohio Guernsey Breeders Association, Wooster, Ohio.

MAY 16. Fifth Annual Middle West Invitational Sale, International Amphitheatre, Chicago, Illinois. Secretary of Committee, E. C. Welch, Box 929, Lake Forest, Illinois.

MAY 16. Frederick County, Maryland, Guernsey Breeders Sale, Frederick Fair Grounds, Frederick, Maryland. Howard U. Quinn, chairman sales committee.

MAY 17-18. Franchester Dispersal, Ravenna, Ohio. Sale managed by the Herrick-Merryman Sales Company, Sparks, Maryland.

MAY 18. Waukesha County Guernsey Breeders Association Twenty-Eighth Consignment Sale, Waukesha, Wisconsin.

MAY 20. Coventry Sale, Trenton, New Jersey. Sale managed by the Herrick-Merryman Sales Company, Sparks, Maryland.

MAY 21. The Eastern Guernsey Sale, Doylestown, Pennsylvania. Sale managed by the Pate Sales Company, Kennett Square, Pennsylvania.

MAY 25. Sale to be announced, managed by Dunn and Harwood, Schoharie, New York, and Cordaville, Massachusetts.

MAY 31. Missouri State Sale, Columbia, Missouri.

JUNE 4. Annual Consignment Sale, Van Wert County Guernsey Breeders Association, Van Wert, Ohio. Otto Gehres, Wren, Ohio, secretary.

JUNE 5. Oklahoma State Sale, Oklahoma City, Oklahoma.

JUNE 14. Field day, Georgia Guernsey Breeders Association and other interested Guernsey breeders, Riegeldale Farms, Trion, Georgia.

SEPT. 26. Fifth Annual Southeast Kansas Guernsey Cattle Sale, Parsons, Kansas.

OCT. 5. Dispersal Sale to be announced, managed by Dunn and Harwood, Schoharie, New York, and Cordaville, Massachusetts.

OCT. 7. New England Guernsey Sale at Hilltop Farm, Suffield, Connecticut. Sale managed by Dunn and Harwood, Schoharie, New York, and Cordaville, Massachusetts.

OCT. 9. Indiana State Sale, State Fair Grounds, Indianapolis, Indiana. Indiana Guernsey Breeders Association, LaFayette, managers.

OCT. 11. Eastern Guernsey Sale, Doylestown, Pennsylvania. Sale managed by the Pate Sales Company, Kennett Square, Pennsylvania.

OCT. 12. New Jersey State Sale, Trenton, New Jersey. Sale managed by the Pate Sales Company, Kennett Square, Pennsylvania.

OCT. 14. Langwater Sale, North Easton, Massachusetts. Sale managed by the Herrick-Merryman Sales Company, Sparks, Maryland.

OCT. 15. Northeastern Consignment Sale, Topsfield, Massachusetts. Sale managed by the Herrick-Merryman Sales Company, Sparks, Maryland.

OCT. 24. Wisconsin Guernsey Sale, sponsored by the Wisconsin Guernsey Breeders Association, Pewaukee, Wisconsin.

NOV. 20. La Crosse County Guernsey Breeders Annual Fall Sale, West Salem, Wisconsin. Vilas Young, secretary, West Salem, Wisconsin.

MEETINGS

MAY 15. Annual Meeting, The American Guernsey Cattle Club, Stevens Hotel, Chicago, Illinois.

Entered as Second Class Matter December 15, 1909, at the Post Office at Peterborough, New Hampshire, under act of March 3, 1879. Acceptance for mailing special rate of postage provided in section 1103, Act of October 3, 1917; Authorized August 9, 1918.

Chat . . .

JAMES J. MURRAY, Kalamazoo, Michigan, recently made the headlines in the Kalamazoo Gazette with a column story and a three-column picture. The picture shows Mr. Murray, who is head of the Kalamazoo Label Company, holding a several-weeks-old calf. Mr. Murray owns a 300-acre farm and has constructed semi-fireproof steel buildings to house his foundation of Guernseys.

Ben Cabell was a familar name at the time of the National Dairy Show at Dallas, Texas, and his place is a familar name to the people securing Golden Guernsey milk. Recently, they showed the new film, "Guernsey at War" to the entire sales staff and members of the Health Department and county agents.

The sage of Michigan, Henry W. Wigman, Lansing, recently had his first experience as a juror.

Henry said he had a good time, particularly listening to the testimony of a young lady. It seemed the young man knocked this young lady down as she was crossing the street and she was suing him for damages. The Judge asked her to tell the jury where she was hit and she answered that if she had been a truck, the license plates would have been badly damaged!

Mrs. Chester C. Bolton, Franchester Farms, South Euclid, Ohio, has recently been elected to fill the Congressional term of her husband, the late Chester C. Bolton, formerly a member of the Executive Committee of The American Guernsey Cattle Club. In the election, Mrs. Bolton received a plurality over all candidates.

We understand that George Newlin, Cesor Farms, Farmington, Michigan, is studying livestock in Mexico.

The 100th anniversary of the Southern Planter, the oldest agricultural Journal in America, was celebrated by a special edition of that magazine is-

(*Please turn to page* 637)

ADVERTISERS' INDEX

Adohr Milk Farms 592
Aldrich Farm 601

Bergh, John S. 583
Birchfield Farm 592
Borrodale Farm 577
Boulder Bridge Farm ..... III. Cover
Box 125 587
Box A. J. T. 597
Box B. V. 568
Box V. O. V. 571
Breeders' Combination Sale 604

Cathedral Farms 597
Caumsett Farm 591
Chedco Farm 583
Chesterbrook Farm 596
Clearfield Farm 603
Coldsprings Farm 656
Connecticut Guernsey Breeders' Association 577
Cook and Gormley 568
Coolbranch Farm 603
Coventry Sale 580

De Laval Separator Co. 567
Dietrich Farms, Inc. 583
Douglaston Manor Farm 569
Dunn and Harwood 584–585
Dunn's Tour 571

Eastern Guernsey Sale 579
Eastern Maine G. B. A. 581
Eth-Mead Guernsey Farms 588

Fairlawn Farms, Inc. 544
Farmlands 590
Fiddlers Green Farm 599
Florham Farm 540
Flying Horse Farm 598
Foremost Guernsey Association, Inc. ..... II. Cover
Fox's Guernsey Dairy 593
Franchester Dispersal ..... IV. Cover
Franklin Serum Company, O. M. 568

Gippy Plantation 605
Glenburnie Farm 602
Gluek Farms 596
Glynwood Farm 590
Golden Arrow Farms 600
Grau, John G. 568
Greenway Farm 583
Grimm-Alfalfa Association 568

Haven Hill Dispersal 606
Haven Hills Farm 590
Hermitcroft Farm 603
Herrick-Merryman Sales Co. ..... IV. Cover, 574, 580, 594, 606
Hollow Hill Farm 587

Jo-Mar Farm 570

Klondike Farm 542

Laacke Co., R. 568
Langwater Farm 537
Lookwell Farm 602
Lynbrook Farm 575

McDonald Farms 589
McFerran, Jr., C. W. 568
Maple Lane Farm 607
Massachusetts Guernsey Breeders' Association 577
Mastitis Bag Company 568
Meadow Lodge Farms 582
Merryman's Semiannual Sale 594
Michigan Guernsey Breeders' Association 572–573
Middle West Invitational Sale 596
Moore, Truman 597
Mount Logan Farm 603

Oklahoma Guernsey Breeders' Association 587

Pacific Northwest Sale 607
Papec Mills 567
Pate Sales Co. 578, 579, 604
Pelouze Manufacturing Co. 567
Penn Villa Farm 599
Pine Grove Farm 583
Primrose Farm 597

Quail Roost—Maxim Sale 574

Raemelton Farm 608
Red Cedar Grove Farm 593
Rhoadesdale Farm 603
Riegeldale Farms 576

Savada Farm 570
Sherwood Forest Farm 581
Shoreland Farm 593
Silver-Forest Farm 586
Strohmeyer and Carpenter, Inc. 568

Tarbell Farm 570
Thousand Springs Farm 581
Tillybardin Guernsey Farm 593
Tom Cooper Farm 571

Valleywood Dispersal 578
VioBin Corporation 568

Waukesha Guernsey Breeders' Association 593
Wethersfield Farm 595
Whitcomb Farms 587
Wilema Farm 603
Willora Farm 599
Willow-Brook Farm 603

The Blood of FLORHAM POLLY Is In Demand...

19509.1—1013.8—A
15463.7— 846.6—G
4th Place, Class G

From as far as British Columbia and Oregon, come requests for FLORHAM bred bulls of this blood line and in order that as many as possible may obtain some of the blood of this great cow we take pleasure in presenting a series of pictures on the sons of "Polly" now in use in other herds.

Sire:
LANGWATER COUNTRY GENTLEMAN
Sire of:
28 A. R. daughters
Florham Polly
1013.8 lbs. F.—A
Only 1000 lb. Guernsey in N. J.
846.6 lbs. F.—G
4th Place, Cl. G
Florham Crystal
847.5 lbs. F.—EE
4th Place, Cl. EE
Florham Lenore
834.0 lbs. F.—DD
7th Place, Cl. DD
Florham Sympathy
811.2 lbs. F.—D

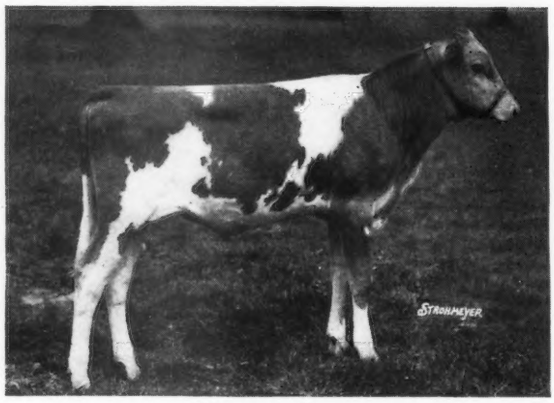

Dam:
FLORHAM POLLY
19509.1—1013.8—A
Only 1000 lb. Guernsey in N. J.
15463.7—846.6—G
4th Place, Cl. G
Maternal sister to:
Florham Bella
16050.4—935.9—A
12739.5—698.9—D
Florham Dolly
15379.0—834.1—A
(Dam of Florham Crystal
15532.5—847.5—EE
4th Place, Cl. EE)

FLORHAM COUNTRY GENTLEMAN
Sold to Mr. W. E. Eppler, Chinquapin Farm, Morristown, New Jersey.

Sire:
LANGWATER COUNTRY GENTLEMAN
See Above
Sire of:
Florham Armistice
773.0 lbs. F.—BB
666.7 lbs. F.—FF
Florham Dairymaid
770.4 lbs. F.—DD
Florham Devotion
763.1 lbs. F.—AA
648.7 lbs. F.—FF
Florham Suburban Rose
740.4 lbs. F.—AA
656.4 lbs. F.—GG
Florham Golden Rose
735.0 lbs. F.—F

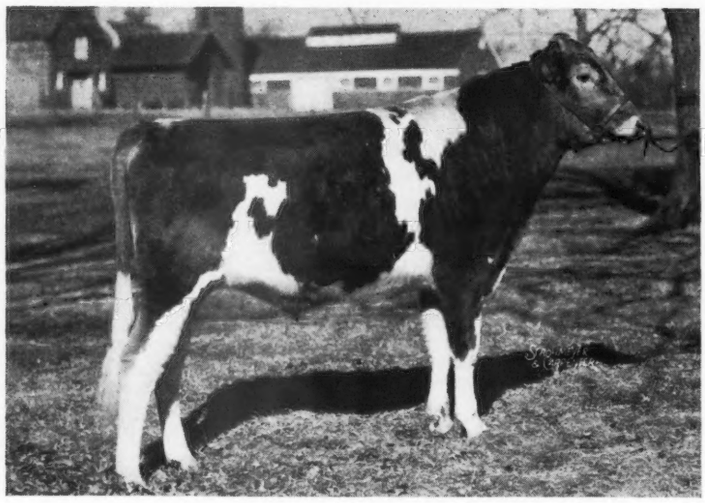

Dam:
FLORHAM POLLY
19509.1—1013.8—A
Only 1000 lb. Guernsey in N. J.
15463.7—846.6—G
4th Place, Cl. G
Paternal sister to:
Florham Crystal
847.5 lbs. F.—EE
4th Place, Cl. EE
Florham Lenore
834.0 lbs. F.—DD
7th Place, Cl. DD
Florham Sympathy
811.2 lbs. F.—D

FLORHAM DOUBLE GENTLEMAN
Sold to Mr. Weaver Witwer, Cedar Rapids, Iowa.

The above bulls, full brothers, are not only sons of Langwater Country Gentleman, but also are grandsons as Florham Polly is by "Gentleman." We have one bull calf at this writing, March 1.

FEDERAL HERD 93802 — N. J. STATE HERD 103

FLORHAM FARM - Madison, New Jersey

MISS RUTH V. TWOMBLY, *Owner* — R. H. ALLEN, *Manager*

Editorials...

Produce Milk Cheaper

The consumer can be the dairyman's greatest asset, or his greatest liability, depending on how he is treated. Feed him milk at a price he can afford to pay and he will be an asset. Deny him the opportunity to buy all the milk he needs for his family and your market for fresh fluid milk will suffer; if you carry your denial to extremes, you will have no business.

The most hopeful solution to the dairy industry's problem of finding a profitable market for all the milk produced is to reduce the cost of production on the farm, develop more efficient methods of distribution, and in general, work toward a lowering of the price to the consumer.

Here in the eastern industrial section of our country, you have the greatest milk-consuming segment of our population. You have long had an advantage over distant dairymen because of your nearness to this big market, an advantage because of the saving in time and cost of transportation. But you now have the disadvantage of higher feed and labor costs, higher land values and other expenses that go with nearness to big centers of population and industrial development.

Are you going to try to meet your needs for a greater net income by striving for higher and higher prices for your milk, or are you going to make an honest and intelligent effort to reduce your cost of milk production? A reduction of twenty-five cents in the cost of producing a hundred pounds of milk will give you the same net income as an increase of twenty-five cents in the price you obtain.

Reducing your milk-producing costs will give you an opportunity to stay in business; higher and higher prices will, eventually, prove suicidal.

Already there are signs of consumer deflection from fresh fluid milk. You might ask yourselves, how long will the consumer really want fresh fluid milk when he can get the equivalent nutritive value in other forms. Apparently the cheaper price of evaporated milk is having a powerful influence on his decision. Consumption of evaporated milk reached a new high record last year with a total consumption of 2,138,000,000 pounds, which was five per cent higher than the preceding peak in 1938, and fifty-four per cent higher than in 1930.

Another technical factor to consider in determining which way to go—toward higher prices or lower production costs—is that it is no longer absolutely necessary to produce milk near the consuming market. Greater speed in transportation and better methods of refrigeration have shortened the distance from the producer to the consumer considerably.

The temper of the people as well as their ability to change their food habits quickly are factors that will have an important bearing on the future of the fluid milk business in this region. How long do you think the people in a democracy will be willing or content to pay higher prices for milk, produced near them in a protected market, than they would have to pay for milk from distant points?

Your big opportunity to stay in the milk business and be able to compete with the rest of the country is to produce milk as efficiently as it can be produced anywhere else.

The difference between the cost of producing milk with good cows and with average cows is thirty-one cents. The average cow milked in the United States last year required $1.22 worth of feed to produce a hundred pounds of milk, whereas the average improved cow in the record-keeping associations required only ninety-one cents worth of feed.

Dairymen have a greater opportunity to develop efficient producing cattle and to feed them cheaper than ever before, because of improved sires and the increasing use of the silo to preserve good quality grass and legume crops for cheap winter feed.—Excerpts of a talk given by O. E. Reed, Chief of the United States Bureau of Dairy Industry, at the Northeastern Dairy Conference on March 7.

Klondike Tops... Have Been Purchased Yearly By Mr. A. L. Brown For His Select Clear Springs Farm Herd Since Its Establishment.

Two Recent Careful Selections:

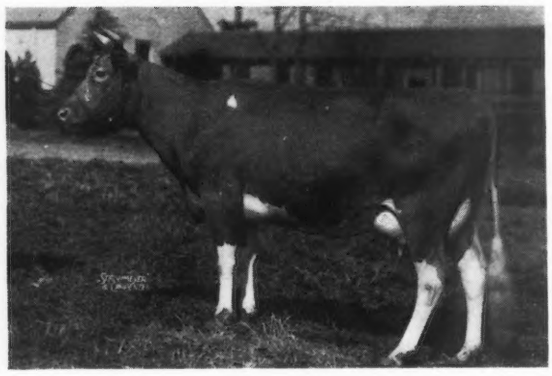

◀ KLONDIKE KENNETTE 476989

On test, Class D, in 100 days has 3709.1—185.48

A "Knight"—"Gay Lad" Blend.

Sire: ARGILLA KNIGHT 193529. 30 A. R. daughters including six State Champions and World's Record, Class DD, 4th Indiana, 3rd in FF, 9th in F.

Dam: KLONDIKE GAY FANCHETTE 358351
11723.6—506.3—G 13777.7—572.5—AA (Unofficial)

KLONDIKE MARY 483094 ▶

10058.9—441.8—GG. On retest, Class D.

A double granddaughter of "Gay Lad."

Sire: KLONDIKE GAY VALENTINE 177240, 3 A. R. daughters, 3 on test. His ¾ sister, Klondike Japonica 449172 with 11136.3 lbs. M., 687.4 lbs. F., Class GG. 14105.5 lbs. M., 777.5 lbs. F., Class B (Unofficial). Also owned by Clear Springs Farm.

Dam: KLONDIKE GAY COUNTESS 251044
11865.9—609.1—GG. Grand Champion, Piedmont Dairy Show, S. C. State Fair, 1930 as a 2-year-old.

A New Breeder

Four "Knight" daughters and one "Valentine" were recently selected by Col. D. S. Robertson for the Fort Brag Post Exchange to supply Guernsey Milk for the Post Staff.

Consigned to GEORGIA SALE, EATONTON, GEORGIA, APRIL 29

The outstanding young bull—KLONDIKE HEPMOST 282715, Born October 10, 1939. Sired by Klondike Hollimost 237473 and out of Klondike Rose 527515—on test, Class G, in 138 days, 5224.5 lbs. M., 228.3 lbs. F. A daughter of Argilla Knight 193529. *For Catalogue Write,* W. B. CRAWFORD, *Secretary and Treasurer,* BOX 1321, ATLANTA, GEORGIA.

Herd Fully Accredited for Tuberculosis and Bang's

KLONDIKE FARM • ELKIN, NORTH CAROLINA

THURMOND CHATHAM, *Owner* T. F. COOLEY, *Manager*

The American Guernsey Cattle Club

Officers

President: John S. Ames, 96 Ames Building, Boston, Massachusetts
Vice-Presidents: William H. Caldwell, Peterborough, New Hampshire; Charles L. Hill, Rosendale, Wisconsin

Executive Committee

John S. Clark, Huntington, L. I., New York
William F. Fretz, Pipersville, Pennsylvania
A. L. Gile, Chinook, Washington
Granville H. Hibberd, Brooklandville, Maryland
George Watts Hill, 111 Corcoran St., Durham, North Carolina
H. C. Horneman, Danville, Illinois
Henry W. Leeds, c-o Chalfonte-Haddon Hall, Atlantic City, New Jersey
Dr. Wayne A. Munn, Janesville, Wisconsin
Emerson J. Poag, 167 Lake Park Drive, Birmingham, Michigan.
Fred C. Siess, Lebanon, Indiana
L. V. Wilson, Excelsior, Minnesota

Office-Staff

Karl B. Musser, Secretary-Treasurer Editor
Lincoln R. Lounsbury, Managing-Editor
Richard G. Price Advertising Asst.
C. M. Cummings, Supt. Advanced Register
Carl C. Doane, Asst., Advanced Register
F. R. Abbott Chief Accountant
Elsworth W. Bunce, Director Information and Service
E. L. Safford Supt. Herd Register
J. E. Cunningham, Asst. Herd Register

Representatives

H. C. Bates, 1100 McLynn Avenue, N. E., Atlanta, Georgia
C. B. Finley, Room 203, Gorham Building, Minneapolis, Minnesota
R. L. Holden, 500 North Salisbury Street, West Lafayette, Indiana
C. W. Robinson, Room 401, California Fruit Bldg., Sacramento, California.
Earl N. Shultz, Peterborough, New Hampshire
C. A. Smith, Room 302, Corbett Building, Portland, Oregon

Golden Guernsey, Inc.

John S. Ames, 96 Ames Building, Boston, Massachusetts, President
Karl B. Musser, Secretary-Treasurer
Elsworth W. Bunce, General Manager
A. W. Telfer, Sales Manager
J. Frank Johnson, 809 Investment Bldg., Corner 15th and K. Sts., N. W., Washington, D. C., Field-Man
C. W. Robinson, Room 401, California Fruit Bldg., Sacramento, California, Field-Man

Advisory Council

Gavin W. McKerrow, 2206 North 30th St., Milwaukee, Wisconsin
Jacob Tanis, Augusta, New Jersey
W. W. Fitzpatrick, Quail Roost Farms, Rougemont, North Carolina
Henry M. Brown, 491 French Road, Utica, New York
D. W. K. Peacock, Flanders, New Jersey
Charles M. Davenport, 53 State St., Boston, Massachusetts

GUERNSEY BREEDERS' JOURNAL

The official publication of THE AMERICAN GUERNSEY CATTLE CLUB giving authoritative information on Guernseys.

VOLUME 57 *April 1, 1940* NO. 7

COVER ILLUSTRATION

Guernsey Calves owned by Alvin T. Fuller, Little Boars Head, New Hampshire.

Photograph by Robert F. Hildebrand

FEATURE ARTICLES

Sales Review 545
Breeding Troubles—By Dr. R. C. Klussendorf 547
Guernsey Beginnings—Looking Backward with Charles L. Hill 550
Achievements with Guernseys Through 4-H Clubs 552
Western Missouri Meeting—By H. A. Herman 554
Brighton Elects 554
Illinois Valley Meeting—By R. L. Holden 555
Illinois Meetings—By R. L. Holden 555
Utah State Meeting 555

DEPARTMENT INDEX

Advertisers' Index 539
Editorial Comment—Produce Milk Cheaper 541
Changes Among the Leaders:
Owendale's Rose Marie 480352 557
Pansy Ann of Grassy Grove 459288 557
New York State News 559
What the Cows are Doing in the Advanced Register 609–655

Subscription Price: Per Year $1.50, Foreign Price $4.00. Current copies 10c each. Back Copies 25c each.

Published the first and fifteenth of each month by The American Guernsey Cattle Club, Peterborough, New Hampshire

Copyright, 1940, by The American Guernsey Cattle Club.

FAIRLAWN FARMS MAXIMS

We have not said much about our Maxims in recent issues but we do have in the herd today—

3 daughters of	HIGH POINT PRINCE MAXIM 104016, A. R.
Ave. 10498.4-539.3 (as 2-year-olds)	10 A. R. sons, 67 A. R. daughters
9 daughters of	MAXIM OF BURKEVILLE 129366, A. R.
7 of them average 11054.8-589.4	18 A. R. daughters
2 now on test as 2-year-olds	A son of High Point Prince Maxim
6 daughters of	HAZEL'S MAXIM 155874, A. R.
5 average 12025.2-588.2	6 A. R. daughters
1 now on test.	A son of High Point Prince Maxim
2 daughters of	DOROTHY'S MAXIM 188952
1 with 12248.3 lbs. M., 678.0 lbs. F., Cl. AA	A son of High Point Prince Maxim
1 on test.	
2 daughters of	DOROTHY'S MAXIM'S PRINCE 237388
Both on test as 2-year-olds.	A grandson of High Point Prince Maxim
5 daughters of	QUAIL ROOST LUCKY STRIKE 227993
All under milking age.	A double grandson of High Point Prince Maxim

11 young daughters of our double grandson of High Point Prince Maxim

↓

Quail Roost Rose Maxim 247877

Maxim of Burkeville 129366, A. R.
18 A. R. daughters.
Bessie's Faithful 430333
11857.6—654.8—G, T. M. 1095
Maxim's Apple Blossom 367814
11238.1—661.6—D, T. M. 1095

High Point Prince Maxim 104016, A. R.
10 A. R. sons, 67 A. R. daughters.
Patience of Burkeville 241334
12999.8—703.0—D
15094.1—854.6—A

Maxim of Linda Vista 42270, A. R.
12 A. R. sons, 33 A. R. daughters.

Cavalier's Helen 65648, A. R.
12668.3—734.3—F
2 A. R. sons, 1 A. R. daughter.

Foremost's Patience 149894, A. R.
10913.3—549.1—B

Langwater Foremost 39191, A. R.
41 A. R. sons, 68 A. R. daughters.

Patience C. 113490, A. R.
10995.6—555.5—A
4 A. R. daughters.

Quail Roost Maxim's May Rose 363365
11813.3—708.3—F
15227.4—867.8—BB, T. M. 1095.

High Point Prince Maxim 104016, A. R.
67 A. R. daughters.
Maxim's Inez of Quail Roost 355031
15613.0—829.9—A, T. M. 1095

Maxim of Linda Vista 42270, A. R.
12 A. R. sons, 33 A. R. daughters.

Cavalier's Helen 65648, A. R.
12668.3—734.3—F
2 A. R. sons, 1 A. R. daughter.

Landmark Princess May Rose 183458
14782.5—863.5—A
1 A. R. son, 2 A. R. daughters.
Florentine Eastern Hope 248109
13434.2—626.8—B

Itchen May King's Rouge of Waukesha 89534, A. R.
2 A. R. daughters.

Queen's May Rose of Maple Hill 107065
1 A. R. daughter.

Most of the above line-bred Maxim cows are being mated to "Rose Maxim". 26 cows and heifers due to his service during the next few months. The calves will have very interesting pedigrees. Keep us in mind when thinking of Maxims.

VISITORS ALWAYS WELCOME

T. B. Accredited 471212 — *Bang's Accredited 229*

FAIRLAWN FARMS, Inc.

ADELPHIA, N. J.

S. L. KATZ, *President* — M. G. SEATH, *Manager*

SALES

Calendar of 1940 Spring Events

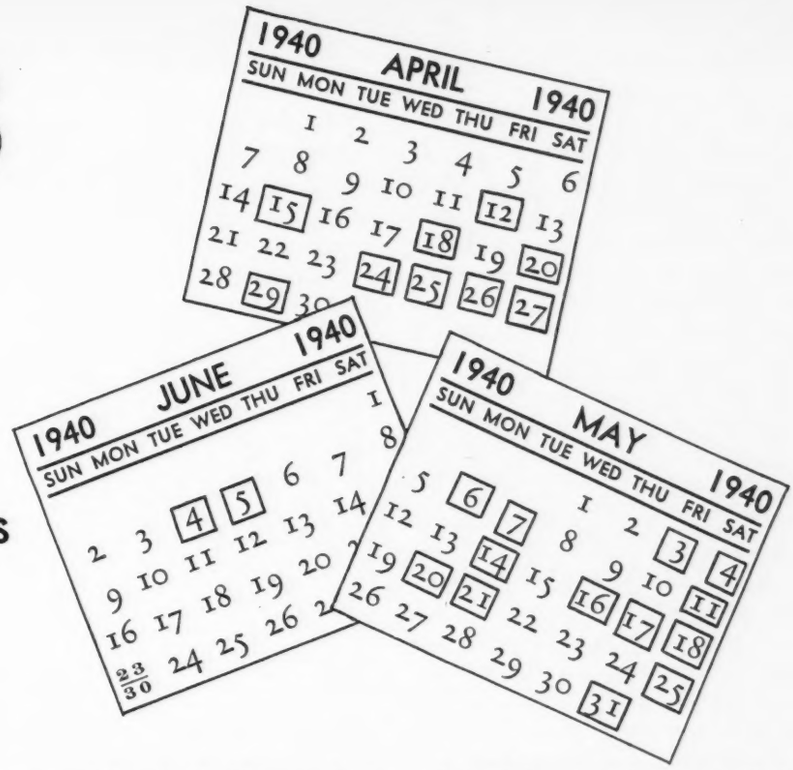

AUCTION sales will again occupy a prominent position on the Spring Guernsey calendar. Twenty-eight sales have been listed in which some 1,400 Guernseys will be offered to the public. Fortunately, the sales are spread over a wide territory, in fact from Coast to Coast, and will be held in various states.

The calendar on page 538 lists the events and tells where the catalogs may be secured. Consignment sales will represent the greater number and will be divided between the special group consignments, state and county. Three of the dispersal sales will be held in New England with two in the South and one in Ohio.

Special consignors have been included in Louis McL. Merryman's Thirty-Third Semiannual Sale and these will bring offerings from several states other than Maryland. Louis has already made a point of making these sales a place where good working animals can be secured.

A new sale will come under the banner of "Breeders' Combination Sale" and here Harry Pate will receive the bulk of consignments from Gippy Plantation of South Carolina and The Aldrich Farm, of Massachusetts. It will be a sale of daughters, primarily, of several bulls including from three to six daughters of some of the bulls and as many as twenty daughters of Hilltop Butterfat Master 228301.

For several years the Nutmeg State has held an early spring sale, so again this year the Connecticut breeders are offering consignments from various herds in the state. Donald W. Gates, chairman of the committee, is rounding up some good animals.

Several years ago the Oregon and Washington Guernsey breeders held separate state sales but last year combined them into the Pacific Northwest Annual Consignment Sale, with some of the breeders from Idaho being included. These western breeders give considerable time to selecting their consignments and the sale that will be held at Portland, Oregon, has proved to be a popular place to buy good Guernseys. It is taking the position in the Northwest that several of the regional sales occupy in the East and Middle West.

Fire is a serious thing and this was particularly true with the herd owned by Mrs. Ethel Peck Earling of Connecticut. The farm buildings were destroyed by fire in February and it was thought best to disperse the herd. It is a herd that has been built within the past few years and one which should draw some good customers. Dunn and Harwood, Schoharie, New York, and Cordaville, Massachusetts, are the sale managers.

One of the newer leading herds in New Hampshire was built by William H. Champlin. This will be dispersed in April and will make the largest sale to be held in New Hampshire in a great many years. Louis McL. Merryman will conduct the sale of some eighty-nine head.

During the time that George C. Klauder has owned Valleywood Guernseys in Pennsylvania, much attention has been directed to this herd. It was there that Valleywood Harriet 357789, that proved to be a grand champion cow, was developed. The sale is under the management of the Pate Sales Company.

A new idea has been developed in North Carolina. George Watts Hill and W. W. Fitzpatrick are inaugurating the Quail Roost Maxim Sale. All animals in the sale will be related to High Point Prince Maxim 104016, and consignments will be made from other herds that are using sons or line-bred Maxims. Some eight or nine different herds with 2,000 Guernseys, headed by Maxim bulls, will be represented.

Louis McL. Merryman is handling the sale and it is expected that with the prominence of the Maxims the sale will draw from a wide territory.

Edwin C. Welch asks the question: "What constitutes national recognition?" and answers that he believes national recognition can be considered when Guernseys are accepted over a wide territory. Ed. is secretary of the sale committee of the Middle West Invitational Sale. This is a regional sale and Guernseys have gone from the past four sales into fourteen different states from ocean to ocean. This sale has taken on national recognition, and will follow the annual meeting in Chicago.

The most important dispersal of the season is that of Franchester Farms, the estate of the late Chester C. Bolton. The foundation of this farm was laid over twenty years ago and Mr. Bolton and H. R. Huston, the manager, have followed a very careful breeding program.

They have secured national recognition in past years through the developing of class leaders, the winning of show awards and the selling of top animals in prominent sales. This sale will cause a great loss to the breed as an example of line-breeding, but the loss will be the buyers' gain for the 145 head offered are well-bred individuals. The Herrick - Merryman Sales Company will handle the event.

For several years a spring sale has been held at Doylestown, Pennsylvania. This started with an eastern Pennsylvania group of consignors and finally developed into an Eastern Guernsey Sale. Harry Pate, with several breeders, originated this sale and it has proved to be one of the events that is looked forward to by the buying public each year. Outstanding herds have consigned and Harry expects to keep up with the demand.

Oklahoma breeders will offer some fifty head in their state sale that will be held in June. Judge S. W. Hayes is secretary of the sales committee and consignments will be made from the good herds found in that State. It is a good place for breeders of the Southwest to secure worth while animals.

Ohio is quite a Mecca for Guernseys at public auction, and it is no different this year as they already have started with a calf sale and will continue with the holding of the Eastern Ohio Guernsey Sale, the Knox County Sale, Ohio Quality Sale, W. G. Stimmel Guernsey Sale and the Van Wert County Consignment Sale. All will be managed by the Ohio Guernsey Breeders Association.

LaCrosse County, Wisconsin, Guernsey breeders have had their usual annual spring sale that comes in March.

The second annual Florida Sale will be held this year by the Florida Guernsey Cattle Club at Largo. They are planning on selling approximately twenty-five heifers and ten bulls. Several consignments have been accepted from prominent herds outside the state.

A promotional sale will be held in Georgia under the auspices of the Georgia Guernsey Breeders Association. Consignments have been secured from prominent Georgia herds to include twenty-seven heifers and five bulls. The sale will be held at Eatonton.

These promotional events during the past few years have proved very satisfactory and many new breeders have resulted from the good work of the Georgia Association.

Michigan breeders have arranged for their twenty-first annual sale and, as usual, Henry W. Wigman is chairman of the sales committee.

South Carolina breeders will hold their regular annual sale this year at Columbia with a good list of consignments.

Under the guidance of Charles L. Hill, Wildwood Farm Guernseys will be sold the middle of May.

The breeders in Frederick County, Maryland, have planned for a middle of May sale for Guernseys in their section.

The twenty-eighth consignment sale for Waukesha County, Wisconsin, will be held in their sale pavilion this spring and will have good consignments selected from the large number of Guernseys in that county.

For the past fifteen years the Coventry-Florham Sale has been among the leading Spring events. This year it will be held under the banner of Coventry Sale, as Florham has withdrawn. A committee composed of John Cochrane, Hill Girt Farm, Chadds Ford, Pennsylvania; R. D. Wilson, Afton Farm, Florham Park, New Jersey, and Mr. Merryman will make the selections. Among the consignors to this event will be Afton Farm, Blakeford Farms, Inc., Brooklandwood Farms, Coventry Farm, Friendship Guernseys, Fritzlyn Farms, Gayhead Guernsey Farm, Glenburnie Farm, Gwynllan Farm, McDonald Farms, Riveredge Farm and Rockingham Farm. The sale will be managed by the Herrick-Merryman Sales Company, Sparks, Maryland.

About the last spring sale, on the approach of Summer, will be the Missouri State event sponsored by the Guernsey breeders of that state.

A Good Investment

GAYOSO Actress 217326 will be fourteen years old on June 12. Tom Cooper, Ardmore, Oklahoma, bought her in the 1930 National Guernsey Sale at Chicago, Illinois, for $1,625 after she had made 600.4 pounds of butter fat in class F at Gayoso Farm, Horn Lake, Mississippi.

On February 10, 1940, she dropped her sixth bull calf for Mr. Cooper with only one heifer. Her oldest Cooper born son, Cooper's King Artis 186731, A. R., is the proved sire that since June, 1938, has been at the head of the herd at the Kansas State College, Manhattan, Kansas. In 1933, she made 15287.3 pounds of milk and 713.1 pounds of butter fat in class A.

Mr. Cooper has sold more than $6,000 worth of her first and second generation offspring and has in the herd now, besides the two calves mentioned and the cow herself, a junior herd sire, Cooper's Rex 254196, and more than thirty-five of her granddaughters by three different sons.

Part I.

Talk Given at the Southwestern Wisconsin Guernsey Breeders Association Meeting

●

Reproduction

●

Healthy Parents

●

Heat Periods

●

Abortion

●

Breeding Troubles

By Dr. R. C. Klussendorf

In order to understand the subject of breeding troubles it is important that we know and agree on what is normal and how far from normal a herd may be while still showing a balance on the profit side of the books. We find that increased breeding trouble means decreased profit, but by no means all unprofitable herds have breeding trouble.

Success in a dairy herd depends upon two factors, (1) the ability of each cow to produce milk and butter fat economically, and (2) the ability of the individual members of the herd to reproduce their kind.

Production and Reproduction are Related

At first glance it would appear that the ability to produce milk and butter fat economically was the factor of paramount interest. As the situation is analyzed more closely, however, it becomes increasingly evident that reproduction is an equally vital factor. Not only is it essential that the herd be maintained by the addition of young animals to replace those that have outlived their usefulness, but it also increases the production per animal to have each female freshen at fairly regular intervals. So, in the last analysis, the dairy cow must be judged upon her reproductive powers; even though her chief use seems to be the production of milk and butter fat.

It has been the experience of most dairymen that cows produce milk in comparatively large amounts for several months after parturition (calving), and then the flow of milk decreases materially. The butter fat content of the milk rises, but not enough to offset the decrease in amount of milk produced daily. Most dairymen are also agreed that best results are secured when each cow in the herd produces a calf every year. While this will vary with certain herds under special conditions, it fits most herds and provides a good place to start.

While we are interested in the reproduction of all animals, this is especially true of the highly developed and particularly valuable animals of each herd. It is the animals that are most desirable from the standpoint of production, pedigree and individual excellence that seem to be the most prone to reproductive failure. There is a very close relationship between production and reproduction, so that extreme emphasis on the production of large quantities of milk and butter fat is reflected by a corresponding lowering in the efficiency of reproduction; but when we use the lifetime of a cow as a basic unit then production and reproduction go hand in hand—up or down together.

Normal Reproduction

Since the ability to produce milk profitably depends upon the ability to reproduce regularly, we must understand what happens in normal reproduction. This is a phenomenon of great complexity and it occurs in several steps or stages all of which fit together to complete a circle which we call the reproductive cycle. While we cannot consider all of these steps, we can get a few of the essential ones in mind.

The cycle begins with conception, the union of the male cell with the female cell—of sperm with ovum. The greater part of the cycle is a period of gestation—a period of growth of the newly-conceived individual, the fetus or embryo. It is terminated by parturition—the birth of a new individual which is in all essentials an image of its parents, yet differs from all other individuals.

Reproduction, then, requires the presence of two parties—a male and a female. To institute the reproductive cycle the male must produce spermatozoa that are fully developed and active, and he must deliver these at the proper time and place in the genital tract of the female. The female, on her part, must provide an ovum at a proper location, and this ovum must possess sufficient vitality to permit fusion with the male cell. In addition, the female must provide within her genital tract, and maintain throughout gestation an environment which is favorable to proper growth and development of the fetus.

Healthy Parents are Essential

Any disturbance in the health and vigor of the parents may result in failure to conceive and any condition that prevents conception is a form of breeding trouble. Only the union of a healthy and vigorous sperm cell with an equally healthy and vigorous ovum will be able to withstand the hazards which surround the repro-

ductive cycle and will deliver a healthy calf at full term.

In maintaining reproductive efficiency or in re-establishing it where it no longer exists, it becomes necessary to determine the factors which tend to cause breeding trouble and to apply corrective measures wherever necessary. Since two parties are always involved, all factors operative on each party must be considered. The determination of the nature and the cause of trouble we call diagnosis. In order to arrive at a correct diagnosis in any herd that is not breeding normally, it becomes necessary to secure a history of the operations, and the more complete and more systematic this history, the more accurate will be the diagnosis, and also the more satisfactory will be the results when a system of treatment has been outlined.

The Record of the Bull

A record of the breeding history of a bull should indicate the total number of services he was called upon to make, the number of cows showing discharge following service, the number of services resulting from his services, the number of abortions in cows known to have conceived to his service, the time elapsing between conception and abortion, the number of weak sickly calves delivered at full term, and the number of healthy living calves delivered at full term. This sort of history is especially important in herds where more than one bull is in service, because in a large herd the breeding efficiency for the herd may be fairly satisfactory and still one bull may show a breeding record that is very bad.

If the percentage of conceptions is low this tends to incriminate the bull, and especially so if cows that fail to become pregnant to the service of one bull do conceive promptly when served by another sire. The usual "services per conception" varies from 1.5 to 2.0, and a figure between two and three is not good, while any figure above three must be considered serious breeding trouble.

When the conceptions are less than one-half the services there is too much time lost. Before condemning the bull, however, there should be an examination of the genital tracts of the cows to determine whether or not they are normal. If the cows are normal the bull will be suspected even more strongly.

The bull is also to be suspected when a large percentage of the cows he breeds show a discharge following service. The presence of such discharge is often accompanied by absence of estrum (heat), and many times it is assumed that cows in this class are pregnant when they are not.

Sometimes a high rate of abortions points to the bull, particularly when they occur during the first half of pregnancy.

The Record of the Cow

The record of the breeding history of the female should show the heat dates, service dates, name of bull bred to, date of any discharge noted, date of calving or abortion, time the afterbirth is expelled and any other fact that might seem to be significant.

The dates of heat and service and name of sire are self-explanatory. It is well to note whether discharge is present or absent after estrum. Normal cows show a slight discharge of menstrual blood about the second day after heat not accompanied by service, or following an unsuccessful service. This is not to be confused with the discharge of pus which results from infection of the cervix or vagina. If the cow shows no pus after estrum not accompanied by service and then shows pus following service at the next heat period, the bull should be considered in determining the cause of such discharge.

The time and character of the heat periods gives us a great deal of information. One of the questions commonly asked in connection with the time of heat period is, "When does a cow come in heat after calving?" To this the answer has been that there is no specified time as in the mare. The appearance of heat varies greatly from cow to cow and it has been suggested that the amount of milk being produced was a determining factor. However, one observant herdsman supplies the information that the number of milkings per day is a greater factor than the amount of milk produced. In one herd of considerable size it was found that cows milked twice-a-day came in heat at an average of forty-five days after calving, whereas cows milked four times a day, or used as nurse cows, came in heat at an average of seventy days after calving.

Regular Heat Periods

Sometimes heat periods occur regularly and at intervals of about three weeks, but service is not followed by conception. Such a condition may be produced in a number of ways. In young animals the organs may be immature or they may be abnormal to such an extent that conception cannot occur. In older animals failure to conceive when the heat periods are normal may be traceable to damage done in previous years; either in the ovary, in the Fallopian tubes, in the uterus, in the cervix or in the vagina. Such damage is likely to be a result of inflammation and then we find the ovaries adherent (attached to) the neighboring structures so that they cannot function normally; we find the Fallopian tubes filled with scar tissue so that the ovum cannot descend as it should; we find the cotyledons (buttons) on the wall of the uterus destroyed so that the afterbirth cannot be held in position nor receive its blood supply; we find the folds of the cervix thickened so badly that they interfere with movement of the spermatozoa; or we find inflammation of the membrane which lines the vagina and this results in abnormal vaginal secretions. These may be more acid than usual in which case, they could shorten the life of the spermatozoa, or they may be so thick and gummy that they retard the movements of the sperm cells.

Some cows fail to conceive on normal heat periods because the ovum is not released from the ovary at the usual time, so that the ovum and the spermatozoa are not present at the same time. Others fail to conceive because the bull is at fault. It is also possible that there may be a shortage of some essential vitamin, or a lack of hormone balance. When Trichomonad infection is present it, also, will interfere.

Irregular Heat Periods

Irregular heat periods in a considerable number of cows in a herd, or in a high percentage of cows bred to one bull, should lead one to suspect that the bull is spreading Trichomonad infection. The protozoan responsible for this condition is harbored in the sheath of the bull and he systematically infects every cow he serves. The infection lies almost dormant until the newly-conceived fetus begins to assume definite shape, and then the Trichomonads increase rapidly and destroy the fetus. The dead fetus may then be aborted, or it may be liquefied and lead to production of considerable quantities of pus in the uterus (pyometra).

Estrum recurring every few days or continuing over a considerable period of time will usually be found associated with a condition called cystic ovary. It may actually represent a cystic condition of the Graafian follicle or of the corpus luteum. When the cow has had cystic ovaries for some time secondary changes occur—the uterine wall is flabby, the lips of the vulva are swollen and puffy and they look like a cow ready to calve, the sacro-sciatic ligaments relax enough to permit the tail-head to come up and in late stages there is a snapping noise as the cow shifts her weight from one rear leg to the other.

Cystic ovaries are probably due to a disturbance of the balance between the several hormones secreted by the endocrine glands and are, therefore, more common among heavy-producing cows that are being forced for maximum production. Such cows will often deplete the entire system in order to produce a few more pounds of milk.

Lack of vigor in cows that are not receiving a complete diet—especially when a poor grade of roughage must be fed—often results in irregular heat periods. Some cows show irregular heat periods while they are pregnant. This is not a natural happening and should be considered an unfavorable sign, especially when this happens repeatedly.

At times it may seem that heat periods are irregular, when as a matter of fact, a heat period has gone unnoticed. This is particularly true when about six weeks elapse between observed heats. Tumors and abscesses in the reproductive organs or severe inflammation followed by adhesion of the uterus to the surrounding tissues may result in irregular heat periods.

Absence of Heat Periods

Following parturition there may be a complete absence of estrum, or at least a long period of apparent sexual inactivity. Sometimes a cow not coming in heat will show a discharge and and if so, this will be particularly noticeable when she lies down. This pus may be formed at the cervix and in cases of severe cervicitis, or it may be an overflow from the uterus or womb. It is not uncommon for considerable quantities of pus to accumulate in the uterus and this condition the veterinarian calls pyometra. Usually these pyometra cases show some discharge when they lie down, but this is not universally true.

When there is absence of heat periods and absence of vaginal discharge, one must always be on the lookout for pregnancy from an unobserved or forgotten service before making a definite diagnosis. Bear in mind also what has already been said about cows on twice-a-day milkings showing heat periods more promptly after calving than the cows on four-time milking schedule.

If service is followed by absence of estrum and this condition prevails longer than the normal duration of pregnancy, a mummified fetus is suggested; although some Trichomonad-infected cows also end up this way and severe pathological involvement (tumors or abscesses) of the uterus and ovaries may produce the same result. Only a careful examination of the genital tract can differentiate between these possibilities.

Old cows and those that are poorly nourished may run for considerable periods without a heat period, even when the organs are apparently normal. Sometimes these animals have very mild heat periods which pass unnoticed. Such cases should be watched closely and when there has been a questionable heat, be on the lookout for menstrual blood. In this way the heat cycle can often be traced fairly readily and the appearance of the next heat period predicted.

Heat periods may be absent in young animals that do not have a normal set of reproductive organs. This is especially true in heifers born twin with a bull (Free Martin), and in some cases of intense inbreeding.

Abortion

Abortion is one of the common manifestations of Bang's Disease, but by no means all cows infected with the Bang's germ will abort; nor will all aborting cows prove to be Bang's infected. Abortions due to Bang's infection occur most frequently at about the seventh month and certainly during the last half of pregnancy. Abortions occurring during the first half of the gestation period are more likely to be due to some other infection or condition. Trichomonad infection is a possibility and so in infectious vaginitis or granular venereal disease. Not uncommonly, bulls having a low percentage of conceptions will also have a high abortion rate and a high incidence of retained afterbirth in the cows they breed.

In considering this question of abortion it would be well to bear in mind that about eighty per cent of the abortions occurring in areas where no testing had been done were found to be due to Bang's infection, while the remaining twenty per cent are due to other causes. Trichomonads probably account for more than any other one thing and it seems entirely possible that they are responsible for more than half of the trouble in Bang's negative herds. This leaves us less than ten per cent of the abortions to apportion among the several other bacterial infection, a few molds, some feeding deficiencies and the accidents.

Accidental Abortion

When an abortion occurs in your herd do not be too quick to tell yourself that this cow slipped or was hooked, or ate some spoiled silage. Some abortions do occur as a result of accidents, but not nearly as many

(Please turn to page 556)

Looking Backward

with CHARLES L. HILL

OCCASIONALLY it is of interest to repeat some of the history that has been discovered back of the Guernsey breed. Probably the most authentic book that has been written on the breed is that by Charles L. Hill in 1917, which has long since been out of print. Parts of a chapter from the origin of the Guernsey cow are given to assist in forming a background for new breeders and, possibly, a reminder to the older breeders.

It must be confessed that the origin of Guernsey cattle is lost in mystery. The common statement is that they are a development from a cross between the large red cattle of Normandy and the small red cattle of Brittany. I have been able to find little direct proof to substantiate such a claim. While searching for evidence on this point, I found that the subject had been one of special investigation by the monks in charge of the Les Vauxbelets Agricultural College, Guernsey. Their theory seems to be the most probable of all that I found, and I present it here in the words of B. J. Ananias, professor of agriculture in that school. If there is any foundation of fact at all in this theory of the origin of the Guernsey, I think it is as stated in his letter. He writes as follows:

"Though the origin of the Guernsey cow be lost for want of definite historical records, inferences from the known history of the people and from analogies of qualities and habits of the cattle in question permit the observer and student to draw conclusions which seem to point out the very breed that has, in days of yore, contributed to the shaping and molding of the excellent modern Guernsey.

"1. One is prompted, by study and comparisons, to say that the most prominent ancestor of the Guernsey cow is the breed, not yet extinct, called 'Froment du Leon' in Brittany, France. This 'Froment du Leon,' as to the size of frame, is a very small breed, much smaller than the present Guernsey, but possessing the same markings, quite distinct on the animal; namely, red and white, fawn and white, etc. It is active, gaudy, with bright eyes, and is quiet at milkings. It is, in truth, a charming little gem.

"One of the reasons of its smallness may be ascribed to the country where it is bred and lives; there the grass is scanty and short, and the animal has to work hard to pick up a full feed. Another reason is the neglect with which the young stock is raised, the little care taken of it by the breeder even unto this day, except a few well-to-do gentlemen who lately have taken steps to improve it by severe selection, better housing and, above all, better feeding.

"Though the 'Froment du Leon' animal be small, it gives a good flow of milk proportionate to the bulk of the beast. In full milk it produces up to thirty pounds daily of rich, yellow milk, from which butter of the finest quality is made.

"Hence, by close analogy, this cow seems to be the leading originator of our modern Guernsey.

"2. The second source from which the Guernsey has been formed was the introduction of Norman blood of the brindle variety of cattle, which is yet to be found in the rich butter district of Tsigny, renowned as producing the best French butter. This Norman brindle breed is much heavier than either our modern Guernseys or the old 'Froment du Leon' and gives a good supply of rich milk, often from sixty to seventy pounds daily in its own native land.

"This second ancestor of the Guernsey is made obvious by the brindle cattle which, by atavism or reversion, often appear in the Guernsey breed, and also by the black-nosed cows which often are met with on the Island. These brindle markings and the black nose come, no doubt, from the Norman brindle. Besides, only a few years back brindle cattle were quite common on the Island and had a very good name as milkers.

"By selection, since foreign cattle are no more admitted on the Island, the brindle marks have almost disappeared, or have a great tendency to do so, as has also the black nose.

"Now, the crossing of the two breeds, the small 'Froment du Leon' and the bulky Norman brindle, has given the medium-size cow of Guernsey, in which there seems to be more blood of the first than of the other.

INTRODUCTION OF THE BREEDS INTO THE ISLAND OF GUERNSEY

"3. But when were animals of this breed taken to Guernsey where resulted the cross? This is the very point on which no record is to be

found, yet no stone has been left unturned in the effort to discover some facts of the introduction and crossing. Consequently, the observer and student are left to themselves in a labyrinth of conjecture, from which they must find a way out by their own researches, and draw their own conclusions, at least until some one is fortunate enough to discover something upon which he can build a sure and undeniable proof of the date of the foundation of the excellent and unsurpassed Guernsey breed, the producer of the richest and best butter in the world.

"According to the Norman chronicles, the Duke of Normandy sent some monks of 'Mont St. Michel' to found a new abbey in Guernsey, which new abbey took the name of 'St. Michel du Val.' It was about the year 960. Some years after, Duke William of Normandy gave the monks new lands on the Island on the condition that they would till the soil, teach the art of agriculture to the natives, and defend them against the possible encroachments of sea rovers. The extent of their lands included the four parishes known today as 'Vale,' 'Catel,' 'St. Saviour's,' and 'St. Peter in the Woods.' To cultivate so much land efficiently, they had to import animals from the continent as draught beasts and also to supply products directly for their living, their diet consisting mainly of milk, butter and cheese. It is very probable that there were no cattle, or only a few head, as the natives were few in number and very poor, having been slaughtered or driven into slavery in the previous centuries, and that for resisting sea pirates.

"Now, nearly all the founders of the abbey 'St. Michel du Val' were Bretons, and it is, therefore, most natural they should import cattle from their own country. Besides, they were the only body able then to import animals to the Island, the natives being too poor and having no taste for breeding, as they were all fishermen.

"Some years afterwards, about 1061, other monks came from Cherbourg. They established two new abbeys, one on Alderney and one at 'Blancheland,' in Guernsey. These new colonists, after settling, brought over Norman cattle of the brindle variety, for these settlers were Normans. The cattle they brought over were, in the course of time, crossed with the 'Froment du Leon' already introduced. It took many years for the two bloods to fuse together and thereby form our modern Guernsey. Yet good results crowned the efforts of the breeders. The bulky Norman brindle gave stuff to the offspring, and the 'Froment du Leon' gave lightness to the grade, which has in the course of years become the beautiful Guernsey.

"Such would be the origin of the Guernsey cow, and, in the absence of any documents to the contrary, this version seems to be the only probable one, considering the state of the Island at such a period in the tenth and eleventh centuries.

"The likelihood of a fusion of Ayrshire blood does not appear quite satisfactory, because, though the Ayrshire be somewhat of the same type as the Guernsey, the milk it produces is far inferior in quality to that of our breeds; and, if any crossing had taken place, the Guernsey would not today possess the quality of richness of milk in so marked a degree.

"Of course, if we consider the different breeds and inquire into their origin, we find much analogy between the Ayrshire, the Welsh, the Kerry, and the Breton breeds, and one is inclined to infer that at one time these four breeds were all developed from the one breed likely to have been dispersed when the Angles made the conquest and settled in England, driving the native Kelts to Wales, to Armorica, as Brittany was then called, and to Ireland. But this took place long before the tenth century. The differences of climate, soil, pasture treatment, and other causes have wrought such changes in the offspring that new breeds have thereby become established, differing in color, milking qualities, size and other points that characterize a breed.

"Therefore, in conclusion, it is fair to admit that only the 'Froment du Leon' and the bulky Norman brindle are the real and main originators of our modern Guernsey cow."

Mr. Hill made numerous quotations in his book from the annals of some of the British Norman Isles Constituting the Bailiwick of Guernsey by John Jacob; Youatt's Cattle, Their Breed, Management and Diseases, published in 1834; the Guernsey and Jersey magazines of 1831 and several other sources of information. All of these quotations refer briefly to Guernseys and Alderneys on those two islands and Jerseys on the Island of Jersey.

Mr. Hill continues, after making the quotations: All of these quotations go to prove that the marked difference between the Guernsey and Jersey of today is largely due to their improvement along somewhat different lines since 1870. It is very evident also that but slight attention was paid by the farmers of the islands to differences in the cattle from another of the islands. But it is very evident that, while, as a matter of local pride, there was not an extensive admixture of the cattle from one island to the other and, while there were laws prohibiting the importation of foreign cattle, the cattle of any one of the Channel Islands were not considered foreign on any of the other islands.

There is a celebrated painting in the Tate Gallery, London, done in 1820 by the well-known English animal painter, James Ward, 1769-1859, that is deserving of our study. The picture is called "Protection," and is now labeled "An Alderney Bull, Cow and Calf." The bull is decidedly brindle and spotted with white, with a white, spotted face and black nose. The cow is yellow in color, one-half to two-thirds white, and a buff nose. The calf is white and with a black mottled nose. The cow has medium large teats. Both have medium upstanding horns, and the bull is very heavy in the shoulders and light in the hind quarters.

There are numerous other pictures in existence, eighty to 125 years old, purporting to represent so-called Alderney cows, these show animals varying in color from light yellow through shades of fawn brown, and brindle to black. This is additional proof

(*Please turn to page 556*)

Youth, 14, Secretary of Guernsey Association

At a meeting of the Boone County Guernsey Breeders Association held at Lebanon, Indiana, recently, Bill Crane, age fourteen, a Lebanon High School freshman, was elected secretary. Other officers are: J. Fred Duff, chairman, Lyle Miller, vice-chairman. Victor Crane, father of the new secretary, was named chairman of the membership committee.

Bill, youngest officer of any adult Guernsey breeders association in the state, earned his position because of past and present activities. He has been showing at the state fair for the last five years in both 4-H dairy calf and open classes and has won several firsts in each. He started with one calf and for the last two years has had three in calf club work. His entries have been consistent winners of championships in county and district shows. At the 1939 state fair he won first in the production class, third in showmanship in the junior yearling class and tenth for his senior calf.

Bill enrolled last year in the farm management project and is the only Boone County youth to complete his record and turn it over to County Agent Wilbur W. Whitehead.

Another Year of 4-H Dairy Club Work

Another year of 4-H dairy club work has been completed and it seems as though each year goes by a little bit faster.

I have spent the past two years at home doing everything in general to help. I have been quite contented with my work because it all centers around my interests which are the home, farm and Guernsey herd. With the few Guernseys I now own, I do hope that there will be a decided improvement in our herd to be.

In April, I visited the Foremost Guernsey Association, Inc., Hopewell Junction, New York, with my folks. I have one heifer from their herd, Foremost Orenza 538134, and this last visit to their establishment was a very inspiring one. "Orenza" is due to calve in December being bred to my sire, Langwater Hampden 260621. I have one calf, Lewellmond Brenda 603925, which is by him and out of Aldrich Farm Stella 520915. Oh yes, you probably have discovered that during the past year we gave our farm a name, by combining parts of my father's, brother's and my name, making Lewellmond.

We belong to the County Herd Improvement Association and I do feel that it is very helpful in regard to keeping records and knowing what the milking animals are actually doing.

I attended all the county-wide dairy meetings. This year the dairy groups again had a banquet and this was

quite an experience, because a few of the dairy members did all the necessary work and preparation, with some of the mothers doing the cooking. The banquet was a grand success from all reports.

The club spent an enjoyable week-end this spring at Massachusetts State College, Amherst, Massachusetts.

A few of the members attended the Jersey Field Day at Lenox. It was a day well-spent with our team winning the judging contest. Ray Vaill, Virginia Dostal and I made up the county team.

In August I was among the fortunate people being able to attend the World's Fair with other Massachusetts 4-H club members. I enjoyed the trip and I will say that it was my first train and subway ride.

A good part of my summer was spent making blankets and rope halters. I began fitting my animals about the fifteenth of July.

A little remodeling was done on my show box and I painted our farm name on all our feed buckets.

Before I realized it, I was making out entries for the Eastern States Exposition and other fairs, which included Spencer, Blandford, our county show, Northampton and Greenfield. I exhibited two and three animals at the various fairs and the placements they received certainly were varied. They were anywhere from seventh to champion. My herd placed second at most of the fairs. However, it did win first at Springfield over two other herds. In actual cash money I received eighty-nine dollars, and I won a bull calf at Spencer for exhibiting the best yearling.

I entered all judging and showmanship contests. In showmanship I placed sixth, fifth and third at the small fairs and third at the Eastern States Exposition, the award being ten dollars. In regard to judging, I don't know what the results at the fairs were. At Springfield, I was on our county team that won first place. In the show box contest I won fifth place with the award of one dollar.

I think the 1939 Dairy Camp at Springfield was one of the best we have ever had. Very good programs were planned for us and everyone seemed to have enough leisure time to do as they wished. Things as a whole went very smoothly, and everyone appeared to be happy the entire week.

This brings my story for 1939 to a close and I do hope 1940 will prove to be as good or perhaps even better.

ELEANOR HALUCH,
Ludlow, Massachusetts

California All Star Members

DOROTHY STEELE, Novato, and John Haerle, Tomales, were chosen Marin 4-H all-star members by a 4-H club council committee. John and Dorothy, honored as the outstanding members in 4-H club work in the county, were awarded pins and insignias by Professor B. H. Crocheron, director of Agricultural Extension in California, at the annual meeting of the Marin County Farm Bureau.

Club work is one of the three projects of the University of California, sponsored in part by the California Banker's Association, which organization provides the 4-H club pins given members throughout the state each year.

Dorothy Steele has been a member of the Novato 4-H club for eight years. After spending four years in the sewing and clothing program she turned to raising livestock. She now has a Guernsey cow and is raising four calves. She milks the cow every morning herself, getting up early to do it before leaving on a long bus trip to high school. She is president of her club, a member of its drum corps, and is a member of the scholarship society and secretary-treasurer of the senior class of the San Rafael High School which she attends.

In making these selections of the All-Star candidates a special score card was used. Points given consideration were as follows: 1, Age and years in club work; 2, quality and size of projects; 3, dependability and responsibility; 4, cooperation with others in the club; 5, interest, initiative and leadership activities; 6, character and judgment; 7, neatness and health habits; 8, interest in rural life and, 9, participation and interest in all club activities.

M. B. BOISSEVAIN
County Agent

4-H Winner of Wisconsin Little International

BEST Guernsey cattle showman of the recent thirty-second annual University of Wisconsin Little International Livestock show was Oliver Voigt, Reedsville, Wisconsin, who is a former member of the Wisconsin 1937 4-H club dairy cattle judging team.

For his winning of the Guernsey showmanship contest, Oliver, who is a second year student in the college of Agriculture's short course, was awarded a pewter Guernsey cream jug by the Wisconsin Guernsey Breeders Association. He also received a copy of the "Life of James E. Dodge," from the National Association. He showed University Whitewater Flora 584331 in the competition. Walter Bellin, Thiensville, was reserve champion Guernsey showman.

The Little International show is annually held by the University to encourage students in fitting and showing livestock. Conducted on a voluntary basis, the contest is open to all students.

Each student selects his animal two weeks in advance of the show and prepares it until the showing. He is then judged on improvement in the animal's appearance and on his showmanship in the ring.

HELEN FREUDENBERGER

A Success Story

BACK in 1926 Willard Eachus, Sewell, New Jersey, joined the first 4-H agricultural club in Gloucester County. Willard, one of the six original members of this dairy club, chose Guernseys for his breed. He bought his first heifer in 1927, and that good judgment was exercised in this purpose is evidenced by the fact that Willard, now a partner in the home farm, still

(*Please turn to page 556*)

CAPTIONS FOR PICTURES ON OPPOSITE PAGE

TOP LEFT: *Oliver Voigt, Reedsville, Wisconsin, 4-H winner of the Wisconsin Little International Livestock Show.*

BOTTOM RIGHT: *Dorothy Steele, Novato, California, one of the Marin 4-H All-Star winners, with her project Guernsey cow. (Photo by Redwood Empire Asso.)*

BOTTOM LEFT: *The first prize 4-H Guernsey herd at the 1939 Eastern States Exposition, owned by Eleanor and Raymond Haluch, Ludlow, Massachusetts.*

BOTTOM RIGHT: *William Crane, Lebanon, Indiana, and his champion senior Guernsey calf.*

ANNUAL MEETING FACTS

A SUMMARY OF PAST PROGRESS AND PLANS FOR FUTURE DEVELOPMENT

Western Missouri Annual Meeting

GUERNSEY breeders from the nine counties comprising the Western District of Missouri, gathered on February 16 at a regional meeting held at the High School in Pleasant Hill, and drew up plans for their year's activities. This meeting, originally scheduled for January 18, had been postponed until February because of blizzard conditions and snow-blocked roads.

About twenty-five breeders were in attendance with a fair representation from each county. Otis Haecker of Bethany and John Matheny, partner to J. C. Penney at Gallatin, made the drive of nearly 150 miles to attend this meeting. Glenn Kircher, president, was in charge of the meeting and was assisted by Wallace Gibbs, vocational agricultural instructor at Pleasant Hill, and H. M. Hunt, county agent at Harrisonville.

M. J. Regan, extension dairyman, Missouri College of Agriculture, described the value of cooperative effort on the part of dairy cattle breeders and its influence on Dairy Herd Improvement Association testing, the use of better sires, and general herd improvement. Attention was also called to the part breeders were playing in legislation concerning the sale of dairy products in Missouri.

H. A. Herman, secretary of the Missouri Guernsey Breeders Association, described the growth of the association in the past few years and the accomplishments of 1939. The state association has over 100 paid-up members and seven active local associations are carrying on an expanded program for 1940. The third state sale has been scheduled for Friday, May 31, at Columbia.

A business meeting and discussion of general programs occupied most of the afternoon session. Officers were all reelected for 1940 as follows: President, Glenn Kircher, Harrisonville; vice-president, C. F. Watkins, Belton, and secretary-treasurer, Hale Haas, Independence. The directors elected were: Jackson County, Harvey Hartvigsen, Lee's Summit, C. W. Amos, Greenwood; Bates County, J. E. Thompson; Cass County, J. J. Waltmire, Peculiar; Johnson County, Port Murry, Holden; and Harrison County, Otis Haecker, Bethany.

It was agreed, after discussion, to hold the district Guernsey show for the district the week of June 3. Probably Thursday, June 4, will be the date finally selected. The officers were asked to serve as a committee to decide the place to hold the show. The Pleasant Hill Chamber of Commerce extended a bid to the group to hold the show in their city again where a most successful show was held in 1939. Final acceptance was withheld pending a canvass of breeders in the Kansas City territory, though the majority present favored Pleasant Hill.

The group also expressed interest in a judging school and signified their intention of sending one or two carloads to the proposed school to be held at St. Albans Farms, Becker, late this summer.

The secretary, Hale Haas, was instructed to write the secretary of the Missouri State Fair, urging that the state money be made available for Missouri owned cattle. General dissatisfaction, as was evidenced at other regional meetings, was expressed concerning the distribution of prize money at the 1939 State Fair.

The breeders decided to hold at least three quarterly meetings throughout the year to discuss Guernsey breeding, production of high quality milk and other topics of interest to breeders.

H. A. HERMAN, *Secretary*

Van Wert County Banquet

APPROXIMATELY 250 persons heard the Guernsey cow extolled by speakers at the annual banquet of the Van Wert County, Ohio, Guernsey Breeders Association on February 12. Forest Shaffer of Pleasant Township, president of the association, presided.

Speakers for the occasion were Earl Shultz of The American Guernsey Cattle Club and Thomas Briggs of Wooster, Ohio. Mr. Shultz spoke on the importance of records in developing a herd and Mr. Briggs outlined the activities of the State Association and the importance it has played in bringing Guernsey cattle to the front in the cattle domain.

Otto Gehres, secretary of the local association, reported that the organization has sixty-three members for 1940, the largest membership since organization. Mr. Gehres also announced that the annual Guernsey consignment sale will be held on June 4 at the Van Wert County Fair Grounds.

Several skits were given by Norm and Bob of Station WOWO. Music and moving pictures concluded the program.

R. S. OETZEL

Brighton Elects

THE fourth annual meeting of the Guernsey Breeders Association at Brighton, Colorado, recently elected the following officers: George Johnson, president; Harry Coursey, secretary-treasurer; Charles Ewing, Ben Stevenson and Ed Jones, directors. Elmer J. Meadows of the State Extension Department, Fort Collins, George Johnson and County Agent H. A. Sandhouse were named on the committee to arrange for the Guernsey tour. The breeders will visit the Loving and Kay herds at Pueblo and also inspect special dairy equipment at the Joe Gersick farm.

Berks County, Pennsylvania

At a recent meeting of the Berks County Guernsey Breeders Association, Miss Caroline Archer prepared an analysis of the Guernseys owned by the association members.

In 1930 she reported 452 Guernseys that averaged 6448 pounds of milk and 315.9 pounds of butter fat, while ten years later there were 1,107 Guernseys with 599 in milk that averaged 7230 pounds of milk and 348.5 pounds of butter fat. It would seem to show an increase in butter fat production over the first year, but the average for the ten years has been around 375 to 380 pounds of butter fat.

Illinois Valley Annual Meeting

The Illinois Valley Guernsey Breeders Association held its annual meeting at the Hotel Jefferson, Peoria, on February 6, followed by a directors meeting on February 26.

This association last year had thirty-one members and they had an attendance of thirty-five at the meeting. Last year they held the most successful parish show and were the local host organization to the state sale, held a dinner meeting at Canton and doubled their membership of 1938.

This year they have set a goal of fifty members, voted to hold a parish show and another dinner meeting. Later the committee set the tentative date for the dinner meeting for the evening of April 5 at Galesburg and the tentative date for the parish show, August 1. The new set-up of the Illinois Guernsey Breeders Association was discussed. This Illinois Valley group last year was the largest of the local organizations affiliated with the state association in point of membership.

The following officers were elected for 1940: President, Burl McPheeters, Canton; vice-president, Harry Backman, Metamora, and secretary-treasurer, L. E. Dennis, Farmington.

Illinois Meetings

Following the program outlined at the annual meeting of the Illinois Guernsey Breeders Association that organization cooperated with local groups in holding a series of meetings in different parts of the State the week of February 26. Each of these meetings was attended by Omer L. Baumgartner, Champaign, the half-time secretary of the Illinois Guernsey Breeders Association, who presented the program of his organization, and by R. L. Holden, field representative of The American Guernsey Cattle Club, who gave active support to Mr. Baumgartner's presentation and also further emphasized the desirability of the thorough and careful keeping of fundamental herd records.

The film, "Guernsey, the Treasure Island," was shown at the Princeton, Jacksonville and Murphysboro meetings.

The meeting at Melvin was sponsored by the Ford County Guernsey Breeders Association which is one of the oldest and most successful bull associations in Illinois. Several breeders, not members of the formerly organized cooperative breeding unit, were present and the indications were that around this group an Eastern Illinois Guernsey Breeders Association might develop.

The Directors of the Illinois Valley Association carried a very thorough discussion of the policies of the State organization long into the night. They also designated August 1, 1940, as the tentative date for their Parish Show and Friday night, April 5, as the date for their annual dinner meeting, expected to be held at Galesburg.

At Princeton, under the leadership of Director J. D. Milliken, an unusually representative group from this unorganized district turned out. This meeting saw five of the new plaques purchased by five different breeders and five more made available to High School Agricultural Departments at the request of these breeders.

The meetings gave a little evidence that possibly the Districts into which the State has been divided may need some modification. Director Burnham from McComb was welcome and active in the Peoria meeting in Director Strickfaden's District, while Director Lee Nail from Jerseyville, along with the members of the Morgan County Guernsey Cooperative Breeding Unit, were the backbone of the meeting at Jacksonville.

Down South at Murphysboro, under the chairmanship of Director Dietz, a small but very active group of about a dozen laid the tentative organization for a Southern Illinois Guernsey Breeders Association.

Each of the five meetings were held in the Farm Bureau office and three of the five enjoyed the presence and active help of the local farm advisor. The total attendance at the five meetings was eighty different breeders.

Utah State Meeting

The Utah State Guernsey Breeders Association meeting was held at the Hotel Newhouse on January 29.

Leland Smith led a discussion of market milk problems and premium milk. A motion was made by Ezra Moss and seconded by J. A. Chadwick that the Utah State Guernsey Breeders Association endorse an extensive market milk advertising program. Leland Smith and Ezra Moss were appointed delegates to discuss a market milk advertising campaign with the officers of the Utah Dairy Federation.

Speakers included: Lyman Rich and Professor Bateman of the Utah State Agricultural College; Leland Price, Field Supervisor of Weber Central Dairy Association, and J. P. Barnard, Wasatch County Agent.

The election of officers resulted in: President, Ezra Moss, Woods Cross; vice-president, Harold Buck, Marriott, and secretary, C. J. Smout, Ogden. The two directors elected were: Leland Smith, Woods Cross, and J. P. Barnard, Deweyville.

Building a Herd

Arthur Fisher, Maynard, Massachusetts, has recently purchased five cows from James De Normandie, Lincoln. Prior to this purchase in the summer of 1939 he obtained two bull calves. To add further to his herd, he secured nine more head from Ard-Na-Clachan Farm, Shrewsbury.

Breeding Troubles . . .

(*Continued from page 549*)

as we would like to put in that class. Just to impress this point on your mind, keep an accurate and complete record of each of these "accidents" that you see in the course of a month. If each one of them were to result in abortion, you would get very few live calves.

Another question that may as well be asked here, since we have not asked it before: Why does a cow clean or why does she fail to clean? All kinds of explanations have been given on this point. Some breeders say they have trouble with fat, sluggish cows, others with thin ones. Some find more of it among Bang's reactors than among Bang's free cows. Some notice more retained membranes when the cows fail to get an adequate rest period before calving and almost everybody has more trouble during and following seasons of drought, poor pasture and poor weather for growing roughage.

Retained afterbirth is always accompanied by inflammation of the uterus (metritis) and this almost invariably caused by infection. The conditions responsible for retained membranes are present before calving, but frequently get much worse after calving. Whatever the nature of this infection may be it is much more prevalent and much more severe during the seasons when cows are eating a poor grade of roughage because in such seasons their resistance to infections of all kinds is low.

Beginnings . . .

(*Continued from page 551*)

that there was, only a few years ago, much less difference in the breeds of cattle on the several islands than writers have ordinarily led us to believe. We are reminded, too, that cattle in a particular district will vary greatly in color in a few generations.

There are several pictures in the National Gallery, London, by the Holland artist, Guyp, a celebrated artist of the fifteenth century. Certain animals in several different pictures of his show a similarity that suggests they were all painted from a sketch he has made of a cow in the field. Several animals represented are fawn, or fawn and white, or brown and white. Their colors and form would indicate that they were similar to the cattle of the Channel Islands as seen in the earliest pictures and descriptions that we have of them. This means, if it means anything, that the cattle of Holland and the Channel Islands had probably a common origin not many centuries ago.

The question of the origin of the breed is not nearly so interesting and important as the question of the men who first conceived the idea of breeding and developing a strain of cattle to produce milk, cream and butter of a golden yellow color, which we find most highly emphasized in the Guernsey, and which appears to a more limited extent in the Jersey.

It is very evident from the scale of points to be given in Chapter three, that the yellow skin which denotes highly colored produce, was prized as early as 1850. Just when the islanders began to prize this trait and when particular measures were used to preserve and improve it are unknown.

Achievement! . . .

(*Continued from page 553*)

has this cow. Now thirteen years old she has freshened ten times, five times each with heifer and bull calves. Three of these calves Willard kept and two were sold to 4-H club members. During these ten years of production, November Girl 240571 gave 86758 pounds of milk and approximately 4000 pounds of butter fat. She is still in good condition and should have more productive years ahead of her.

Early in 1931, Willard made a purchase which proved profitable from several angles. He bought a young bull at Locust Grove Dairies. This bull, Buttonwood Brockton 188324, not only became a valuable herd sire but was outstanding in the show ring. In the two years, 1931-32, this bull won ten first places and one second in 4-H classes; two first and two seconds in open class competition. This also won for his owner a total of $146, somewhat more than the original cost of the bull.

Willard, during his years in club work, owned more than a dozen pure bred Guernseys, took an active part in club activities, held offices in the club, served as club leader for several years, and was one of the original members of the Gloucester County 4-H Council.

Following the death of his father, Willard with his mother and brother formed a partnership for carrying on the large retail milk business which had been developed. There are now twenty-eight head of milking cows in the herd. Two of these were Willard's club animals and five others are offspring of club stock. In the division of labor, Willard assumed the management of the herd, cow barn and the milk house.

The 4-H Club had interests other than dairying for Willard, because several years ago Ella Lyons, who had been a member of homemaking and flower gardening clubs for approximately eight years, became Mrs. Eachus. They now have a son who, no doubt, will follow in the footsteps of his parents in carrying on the traditions of 4-H Club work.

J. L. Glass

Slagle Barn and Milking Parlor

A. B. Slagle, Franklin, North Carolina, is moving into his new recently completed barn which consists of twenty individual stalls for test cows and twenty larger holding pens. This barn connects with a new, modern milking parlor which is equipped with a plate glass front facing the highway, making it one of the show places of the state.

Mr. Slagle started his pure bred herd in the mountains of western North Carolina about fifteen years ago and his herd now consists of about 130 animals. He is distributing milk on the local market and also owns the creamery which takes care of the surplus products of his farm and the local mountain dairymen. Mr. Slagle plans to start regular Advanced Register testing in the early summer.

Changes Among the Leaders

Ninth in Class DDD
Third in Class EE and
Fifth in Class E

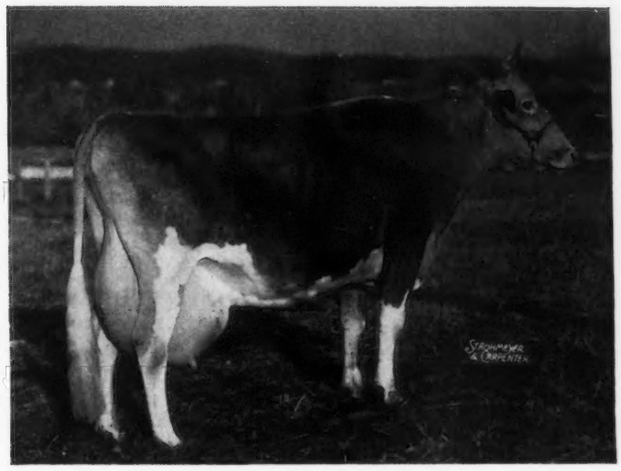

Owendale's Rose Marie 480352, Ninth in Class DDD

Owendale's Rose Marie 480352, A. R. 48727

NINTH IN CLASS DDD

NINTH place in class DDD has been taken by Owendale's Rose Marie 480352 with a production of 12685.0 pounds of milk and 593.0 pounds of butter fat. The new class leader is owned by L. B. Wescott, Mulhocaway Farm, Clinton, New Jersey.

She is a combination of Ward Acres and Owendale blood, as her sire was Ware Acres Hyboy 209804 that, in turn, was sired by Nelson of Ward Acres 116841 that has eleven Advanced Register daughters with twelve records averaging 11699.8 pounds of milk and 616.3 pounds of butter fat. "Hyboy" was out of Ward Acres Milkmaid 337775 that made a record in class G of 13350.0 pounds of milk and 665.8 pounds of butter fat. "Rose Marie" was out of Owendale's Rosalie 323645 with a record of 9351.4 pounds of milk and 458.6 pounds of butter fat in class A. "Rosalie" was sired by Abba Herald 143415 and out of Owendale's Rosemary 245173. With this new record, Ward Acres Hyboy 209804 became a new Advanced Register sire as "Rose Marie" was his fifth daughter to finish an official record.

Owendale's Rose Marie 480352 was purchased by Mr. Wescott from Dave Owen, Mukwonago, Wisconsin, along with three of her half-sisters. Two of them have already completed triple letter records. She was milked twice a day with a milking machine for her entire lactation, and at no time did she receive any special consideration. She has already added to the Mulhocaway Farm herd two heifer calves.

In speaking of Mr. Owen, Mr. Wescott says: "He is a farmer-breeder with a herd built up of animals of his own breeding for many generations, and one of the sort of men who really form the basis for the pure bred breeding industry in this country. All credit is due him as a breeder."

While the Mulhocaway herd is rather of recent foundation, they are showing a good breeding basis for future development. At the time of the organization of the first circuit for artificial insemination, two sires were leased to the Guernsey group by Mr. Wescott and arrangements were made to breed from his farm. They included the senior herd sire, Hilltop Butterfat 192478, a son of Imp. Hilltop Butterfat's Clara 160768, and Dayboy 223294 bred by Henry W. Leeds, and a son of Hardwick's Amos 179063.

Along with Guernseys, Mr. Westcott is breeding Suffolk horses and is handling his farming operations on a good sized place in New Jersey.

Sire: Ward Acres Hyboy 209804, A. R.
Dam: Owendale's Rosalie 323645.
Breeder: Dave Owen, Mukwonago, Wis.
Owner: L. B. Wescott, Clinton, N. J.
Born July 19, 1935. Calved Jan. 6, 1939.
Served May 18, 1939. Calved Feb. 27, 1940.
Carried calf 189 days during test.
Requirement for admission 305.7 lbs. fat.
Supervised by New Jersey State College.
2 Milkings daily.
Total milkings 610.

1939	Milk Lbs.	Butter Fat %	Butter Fat Lbs.
Jan. 23	477.0	4.63	22.09
Feb.	1715.5	5.07	86.98
Mar.	1644.6	4.47	73.51
Apr.	1407.3	4.36	61.36
May	1368.2	4.46	61.02
June	1249.3	4.48	55.97
July	1215.6	4.61	56.04
Aug.	1142.0	4.59	52.42
Sept.	1034.8	4.71	48.74
Oct.	878.6	5.34	46.92
Nov. 23	552.1	5.06	27.94
Total	12685.0	4.67	593.0

Pansy Ann of Grassy Grove 459288, Reentry 42657

THIRD IN CLASS EE

FIFTH IN CLASS E

PANSY ANN OF GRASSY GROVE 459288 recently completed her record of 16628.7 pounds of milk, testing 5.29 per cent, and 879.1 pounds of butter fat. Her previous record was 10422.5 pounds of milk, testing 5.29 per cent, and 551.2 pounds of butter fat in class GGG, 610 milkings, and she is at present North Carolina State Champion in that class.

"Pansy Ann" is sired by Valor's Yeoman 161816, A. R., an outstanding son of Langwater Valor 79775, A. R., out of Mixter Farm Maid 106010, A. R. "Farm Maid" has a record of 12682.2 pounds of milk and 666.0 pounds of butter fat in class G and is the dam of two Advanced Register sons and two Advanced Register daughters that average 13447.7 pounds of milk and 697.3 pounds of butter fat. Valor's Yeoman 161816 is the sire of fifteen Advanced Register daughters with nineteen records that average 11315.8 pounds of milk and 584.5 pounds of butter fat, eighteen

in immature classes and four in triple letter. He is the sire of two daughters with over 800 pounds of butter fat, three with over 700 pounds of butter fat and nine with over 600 pounds of butter fat.

"Pansy Ann" is out of Pollyanna of Twin Brook 238508 with 9985.6 pounds of milk and 618.1 pounds of butter fat in class F. She is the dam of two Advanced Register daughters that average 742.6 pounds of butter fat.

This outstanding record of 16628.7 pounds of milk, testing 5.29 per cent, and 879.1 pounds of butter fat in class EE is further proof of the ability of M. F. Shore as a breeder of outstanding livestock. Although the herd is small, Mr. Shore seems to possess the rare ability to sell a few of his tops each year and still maintain a high quality herd. Earlier in the year, Dawn's Floral of Grassy Grove 428846, another daughter of Valor's Yeoman 161816, bred and owned by M. F. Shore, was sold in the Virginia State Sale to A. C. Levis, Jonacre Farm, Dundee, Illinois, for $1,700. She was the top cow of this sale and the second highest cow sold in the fall sales. In 1937, at the North Carolina State Sale, Gerte-Rose 396155, another daughter of Valor's Yeoman 161816, bred and owned by M. F. Shore, topped the sale at $1,600. This cow is now one of the outstanding female foundation matrons in the splendid herd being built by A. L. Brown, Clear Springs Farm, Kannapolis, North Carolina. In addition to the new class leader, Mr. Shore is the owner of three present-day North Carolina State Champions, two of them being bred by him.

Sire: Valor's Yeoman 161816, A. R.
Dam: Pollyanna of Twin Brook 238508
Breeder-Owner: M. F. Shore, Cycle, N. C.
Born: Aug. 25, 1935. Calved Nov. 3, 1938. Served May 2, 1939. Calved Feb. 15, 1940.
Carried calf 200 days during test.
Requirement for admission 335.5 lbs. fat.
Supervised by North Carolina State College.
3 Milkings daily.
Total Milkings 1095.
Retest taken in December and February
Special test taken in August

1938	Milk Lbs.	Butter Fat %	Butter Fat Lbs.
Nov. 19	668.8	4.86	32.50
Dec.	1855.4	4.86	90.17
Jan. 1939	1683.9	4.99	84.03
Feb.	1407.1	5.27	74.15
Mar.	1439.4	4.99	71.83
Apr.	1293.4	5.24	67.77
May	1326.4	6.15	81.57
June	1288.4	5.19	66.87
July	1412.3	5.11	72.17
Aug.	1354.1	5.15	69.74
Sept.	1224.5	5.38	65.88
Oct.	1110.0	5.94	65.93
Nov. 18	565.0	6.46	36.50
Total	16628.7	5.29	879.1

Canadian Honor Roll Guernsey

BERRYLAND FRUIT AND DAIRY FARMS LTD., Haney, British Columbia, have just completed another outstanding Guernsey record, as Foremost Naughty Girl, at two years of age, has produced 13934 pounds of milk and 695 pounds of butter fat. This places her eighth in the Honor Roll of her class. Two other Guernseys in this herd already hold fourth and fifth positions on the Honor Roll of this class, while sixth and ninth positions in the 305 day, two-year-old Honor Roll, are also owned at Berryland Farms.

Questions for National Show

THE National Dairy Association made a poll of the exhibitors showing in the National Dairy Show in 1938 and 1939.

The first question was regarding decorations with the result that the majority of exhibitors would rather leave it to the exhibitors themselves and not have a ruling by the Association.

The second question created a great deal of discussion and centered on the effect of the Bang's ruling on entries for the 1940 show. The Pennsylvania Department of Agriculture has a ruling that only animals can be shown from Bang's negative herds and that all animals in the herd must have been negative to at least two repeated blood tests.

In fifty replies, thirty-nine stated their herds were negative and eleven that they would not be able to exhibit.

Proved Sires

TWO new Guernsey sires were proved in New Jersey during the past year. They included: Baptica's Adonis 210621, owned by George R. Smith and Sons, Allentown, that had five dam-daughter pairs with an increase of the daughters over their dams of 1984 pounds of milk and 115 pounds of butter fat; and Miller Farms' Prince 211364, owned by Miller Farms, Annandale, that increased his daughters records over their dams by 240 pounds of milk and eight pounds of butter fat.

The Kalamazoo Farmers' Club

IN the forepart of February the Kalamazoo Farmers' Club was organized at Kalamazoo, Michigan. It is similar to the Chicago Farmers and has fifty-one charter members.

The purpose of the organization is to promote agricultural interest and they will meet on the first Thursday of each month. Many of the members specialize in pure bred cattle, horses and hogs.

It is not particularly a farmers' organization but rather a group of business and professional men who are interested in farming for the purpose of making a profit and helping the community.

James J. Murray, the president of the Kalamazoo Label Company and an ardent Guernsey breeder, was elected the first president of the club; W. J. Lawrence was elected vice-president, and W. L. Fitzgerald, secretary-treasurer.

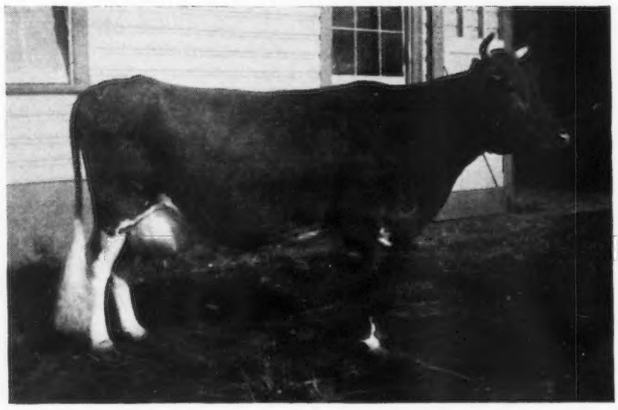

Pansy Ann of Grassy Grove 459288, Third in Class EE and Fifth in Class E

THE NEW YORK STATE GUERNSEY BREEDERS' NEWS

NEW YORK STATE GUERNSEY BREEDERS CO-OPERATIVE, INC.

1606 Erie Blvd. East
Syracuse, N. Y.

B. J. H. RIKERT
Editor and Business Manager

R. W. DUCK
Associate Editor and Assistant Manager

DIRECTORS

Henry M. Brown, Utica, N. Y.....President
J. M. McDonald, Cortland, N. Y.
First Vice-President
Earl D. Crocker, Sennett, N. Y.
Second Vice-President
Dr. J. R. MacElroy, Jonesville, N. Y.
Secretary-Treasurer

Oscar F. Kinney,	Albany, N. Y.
G. Herbert Allen,	Salt Point, N. Y.
Dr. C. F. Mignin,	Castile, N. Y.
Dr. H. E. Martin,	Clarence, N. Y.
William K. Hepburn,	Hopewell Junction, N. Y.
Harry Bailey,	Mount Tremper, N. Y.
A. H. Chambers,	Kingston, N. Y.
John Wilkie,	Newburgh, N Y.
Fred H. Gordon,	Brockport, N. Y.
O. J. Helms,	Randolph, N. Y.
John S. Clark,	Huntington, N. Y.

Notes from the Herds

LEONARD W. REYNGOUDT, Coxsackie, has found the daughters of Wyebrook Sensation's Prince 139370 to be excellent producers and reproducers. One daughter, Liberty Bell of Orchardhurst 350845, is a strong-bodied, deep milking cow with two daughters in Mr. Reyngoudt's herd. One of these, Valor's Liberty Belle 486844, sired by Foremost Cleo's Valor 196394, milked fifty-two pounds with third calf, another, Coxsackie Farms Linda Lee 606685, sired by Gayhead's Soldier 232841, milked nearly forty pounds with first calf. A second daughter of "Prince," Caroline of Orchardhurst 350843, has produced a daughter, also by "Soldier," and is milking nearly forty pounds with first calf. On the basis of these records, Mr. Reyngoudt purchased two more "Prince" daughters, Mignonette of Orchardhurst 350844, whose first daughter was recently bred, and Miss Peater of Orchardhurst 389145, recently bought and not yet freshened. These good "Prince" daughters and granddaughters will be retained and used as foundation females in a constructive breeding program. The senior sire now in use is Freehold's Country Gentleman 243012, bred by Irwin Cameron, Freehold, sired by Freehold's King Hendrick 218072, he by Gayhead's King Victorious 202973. The dam of the senior sire is Isabelle of Freehold 209973, she by Marguerite's Africander 96569. Mr. Reyngoudt's junior sire, recently purchased from McDonald Farms, Cortland, is a promising youngster of Mixter Faithful 101637 breeding. It is Mr. Reyngoudt's intention to continuously follow a line-breeding program, built on "Faithful" blood.

J. S. Woolston, owner of Vallie Dale Farm, Victor, heads his herd with Elmwood Farms Aggressor 276883, a son of Monie's Major of Elmwood 214348, with a Mount Hope Index of five pairs average 12946 pounds of milk with 608 pounds of butter fat, testing 4.7 per cent, owned by Dorothy Onderdonk, Hall. The dam of Mr. Woolston's bull is Bonnie's Lassie of Elmwood 378568, a high producing brood cow in the Elmwood herd. Among the good brood cows at Vallie Dale on which "Aggressor" is being used is Willow Brook Leader's Rose 496087, bred by C. A. Phillips and Son, Victor. There are several other Phillips bred females in the herd which should prove to be real foundation females. "Leader's Rose" is sired by Willow Brook Leader 163262 and has a 305-day, twice-a-day milking record of 8219 pounds of milk and 349.9 pounds of butter fat. Her daughter, Rose's Pauline of Valledale 564979, was high in the herd, Dairy Herd Improvement Association for 1939, with 8515 pounds of milk and 429.5 pounds of butter fat, testing 5.04 per cent. Eighteen milking females during 1939, mostly immature, averaged 7976 pounds of milk and 352.7 pounds of butter fat on 305 days, twice-a-day milking, in the Dairy Herd Improvement Association.

Mrs. Orson Helms of Randolph was recently reelected a director of the Cattaraugus County Agricultural Association which conducts the annual county fair. Ralph Knight was elected president, a position formerly held by the late Verne Young; James Samuelson was elected vice-president; Herbert Converse, Olean, to succeed John Griffith, who resigned, and Fred W. Forness, Jr., as treasurer, a position held by the late Charles Miller. Lafayette's Beanna, six-year-old, owned by Mr. and Mrs. Orson J. Helms, led in the Dairy Herd Improvement Association for Cattaraugus County during November. Tester C. E. Mullaney of Salamanca reports her thirty-six-day record as being 1182 pounds of milk and 74.4 pounds of butter fat.

Green Meads Royal Prince 208519, herd sire owned by Martin H. and Estelle S. Clum of Hillsdale, has been proved a high transmitter. He has increased fat production by 105 pounds on his first five pairs of dam-daughter comparisons, according to Dairy Herd Improvement Association records. The five dams average 8001 pounds of milk and 386 pounds of butter fat, while the five daughters average 9236 pounds of milk and 491 pounds of butter fat, an average increase of 1235 pounds of milk and 105 pounds of butter fat. The comparison is based on the mature equivalent of 305 days' test, twice-a-day milking. He is by Langwater King of the Meads 196128, is from a high producing cow family and has high producing full sisters. The Dairy Herd Improvement Association records prove him consistent with his breeding. From the five dam-daughter comparisons every pair shows an increase in butter fat production. Based on the records mentioned, the index of this bull is five pairs, 10471 pounds of milk and 596 pounds of butter fat, testing 5.7 per cent. Other "Prince" heifers on test in the Clum, Mountain Brook Farm

herd, are Mountain Brook Daisy 590763, 254 days with 5969 pounds of milk and 283.6 pounds of butter fat; Mountain Brook Betty 597352 and Mountain Brook Nancy 599422, 169 days, 3984 pounds of milk and 219.8 pounds of butter fat; Mountain Brook Dora 605254, 124 days, 3676 pounds of milk and 190.2 pounds of butter fat. "Betty" produced 46.3 pounds of butter fat in January with a test of 6.6 per cent. The Mountain Brook Farm herd, all registered, recently passed its third clean blood test. "Prince" now has eighteen daughters in the herd. Mr. Clum plans to use him back on his granddaughters.

Greystone Farm, Auburn, L. S. Riford and T. M. Staples, owners, are using a son of Langwater King of the Meads 196128, A. R., as junior herd sire, owned in partnership with Louis McL. Merryman, Sparks, Maryland. His dam, Green Meads Lady Wilma 553484, comes from a great female line through Green Meads Queen Winona 476024 with 13981.7 pounds of milk and 700.3 pounds of butter fat in class GG. Green Meadow Wistaria 263072 with 15963.9 pounds of milk and 807.8 pounds of butter fat in class A, three Advanced Register daughters and Green Meadow Wistful 134445 with 14969.3 pounds of milk and 685.5 pounds of butter fat in class C with four Advanced Register daughters. He will be used on their "Rex" bred daughters out of Highland Magellan 106719 females. Magellan's index on ten pairs, mature equivalent, class A, three milkings daily is 17072 pounds of milk and 788 pounds of butter fat testing 4.74 per cent. The "Rex" bred daughters, as they freshen, are all making over 500 pounds of butter fat in class GG, five have completed and more are coming along. Douglaston Baron Balfour 255794, a son of Douglaston Crown Prince 226719 and out of Imp. Sea Belle's Bountiful of Le Briquet 239222, is getting heifers of exceptional promise and type from the "Magellan" females in the Greystone herd. The young King of the Meads sire has his work cut out, but from both pedigree and individuality appears fully capable of its successful accomplishment.

A. Mapstone, Skaneateles, averaged 394 pounds of butter fat in Dairy Herd Improvement Association during 1939 with twelve milking females, seven of which were heifers. Arthur's milk, sold as Golden Guernsey through the Syracuse Guernsey Dairy, is one of the several good herds out Skaneateles way shipping to the Syracuse plant.

H. M. Stanley, secretary of the New York State Grange, is using Caumsett Chief 275687 as a junior herd sire. He is by Langwater Count 204888 and out of Caumsett Bara 415910 with 12831.5 pounds of milk and 649.0 pounds of butter fat in class G that traces thirteen times to May Rose 2d 3251 P. S. He was purchased from Caumsett Farm, Huntington, Long Island, John S. Clark, manager, and will be used on the daughters of Superb's Sergeant 223469, purchased and bred by Crocker Farms, Cortland. "Sergeant" is of Foremost breeding and is out of Mayprince Beauty 349556 with 15285.8 pounds of milk and 753.9 pounds of butter fat in class EE.

McDonald Farms Master 228214 has been purchased from McDonald Farms, Cortland, by Jonacre Farm, Dundee, Illinois, A. C. Levis, owner, and Charles Van Landuyt, herdsman. "Master" has three daughters on test and twenty more in the McDonald Farms herd to be tested; his son is also being retained in the McDonald Farms herd for a future herd sire. "Master" is sired by Foremost Masterpiece 159266 with twenty-eight Advanced Register daughters, a full brother to Valor's Faithful 364627 with 20011.7 pounds of milk and 976.5 pounds of butter fat in class AA, world's record when made. His dam is the great producing brood cow, Supreme's Janice 356072, with a record of 13717.5 pounds of milk and 649.6 pounds of butter fat in class FF and 20012.5 pounds of milk and 942.4 pounds of butter fat in class BB, a world's record for milk and second for butter fat. On retest in 325 days in class A she has made 17986.3 pounds of milk and 885.21 pounds of butter fat and is safe in calf to qualify for class AA. Her two sons, two daughters and thirty-one granddaughters remain in the herd with more to come.

One hundred and twenty cows at Foremost Guernsey Association, Inc., Hopewell Junction, Dutchess County, J. C. Penney, president, W. K. Hepburn, manager, have completed records that average 12184.4 pounds of milk and 630.7 pounds of butter fat. Thirty-five of these records were made in immature classes. Their "Prediction," "Royal Blend" and "Royal Valor" calves have what it takes to develop into sires of desirable production and type.

Merle L. Youngs, Clayton, has started testing his herd under the Advanced Register herd test.

Manley on Milk

UNDER this same title in the November 1 issue of the Journal there was discussed the reasons why it is unfair to equalize the price of Guernsey milk with the prices of market milk generally, and why the New York State Guernsey Breeders Co-Operative, Inc., is resisting in the courts such equalization orders. In the December 1 issue, it was pointed out that premiums for butter fat and other quality factors, collected from the dealer and hence from the consumer, do not right that wrong. The present article will focus attention upon the producer-dealer exemption from equalization.

It is true that producer-dealers are thus far exempt. The New York City order, for instance, and probably all other Federal milk orders now in effect or under consideration, including the recently adopted Chicago order, and the Buffalo and Rochester orders under the New York State statute, all provide that each "handler" shall as a first step to computing his or its obligation to the equalization pool, "subtract pro rata out of each class the quality of milk received from the handler's own farm." If he produces all the milk he handles that provision obviously reduces his computations and hence his indebtedness immediately to zero. Such is the happy lot, thus far, of producer-dealers under the equalization orders.

If Guernsey producer-dealers will look about them, however, they will see that they cannot rely upon the continuance of this exemption to shirk the Guernsey fight. H. R. 6208, introduced in Congress last May, proposes that the Federal law be amended, in its references to equalization of prices, to include all milk, "regardless of grade or of the breed of

cow by which produced," and all handlers, "including producers who are also handlers." The first quoted language is merely declaratory of the interpretation Secretary Wallace is placing upon the present law, but the second is obviously designed to end the producer-dealer exemption. The nature of the milk industry is such that there is sure to be strong pressure for this change, either in Congress or by mere action of the Secretary, and soon the producer-dealers will find themselves badly outnumbered by single-can producers who do not deal. Such is also the nature of direct democracy as applied to economic questions.

In the Buffalo market, the Producers' Bargaining Agency sought to have producer-dealers thrown into equalization by amendment of the order in 1938 before it had been effective for two months. The proponents of the amendment were defeated by the argument that the law didn't authorize it, so they moved for amendment of the law, and last spring obtained from the Legislature a provision that equalization, "may include milk produced by a dealer." Armed with that ambiguously worded amendment they have moved again for amendment of the Buffalo order and another Agency has moved for inclusion of all producer-dealers in the new Rochester order. Thus far, they are unsuccessful, and their next move will probably be for another amendment of the law which will clearly direct the change they ask. Eventually, and probably soon, the Legislature will recognize the superior numerical merit of their position.

The only safe conclusion for Guernsey breeders and Guernsey producers is that they must hang together or be hanged separately. The producer-dealer exemption offers protection to some of them at present, but it cannot be relied upon to continue. If they are in agreement that Guernsey milk has a special place in the fluid milk market worthy of the special name they have given it, they should fight shoulder to shoulder for that principle. No other victory will be lasting.

Dutchess County Meeting

A MEETING of the Dutchess County Guernsey Breeders Association was held Wednesday, January 31, at the Nelson House, Poughkeepsie. After an excellent luncheon, the business meeting was called to order by President Muriel K. Hill, manager of Bournedale Farm, Yonkers. The treasurer's report showed a balance on hand of $94.90. The Executive Committee was instructed to go over the membership list and remove the names of persons no longer members or who do not pay dues.

The following officers were elected for the coming year: President, Louis Fish, Jr., Salt Point; Vice-president, Mrs. Margaret Weaver, Rhinebeck; secretary-treasurer, Henry G. Traver, Staatsburg, for his efficient work as secretary-treasurer. Reports on the Dutchess County Fair were made by Secretary Traver. The following committee was then appointed for the coming year. County Fair: Henry G. Traver, G. Herbert Allen, H. H. Tozier and John Hembark. State Fair Committee: Miss Muriel K. Hill, Frank Van Wagner, Louis Fish, Jr., and G. Herbert Allen. 4-H Club Committee: To be appointed by the president. Sale Committee: The old sale committee was carried over and possibilities of a 1940 sale left to their findings, if sufficient county cattle can be obtained to make a suitable sale. The sale committee consists of James B. Rymph, Salt Point; Austin S. Frost, Rhinebeck; William B. Jones, White Plains; William K. Hepburn, Hopewell Junction; G. Herbert Allen, Salt Point; Louis Fish, Jr., Salt Point; Henry G. Traver, Staatsburg; Paul Kerr, Poughkeepsie, and Miss Muriel K. Hill, Yonkers.

The following 4-H club report was given by Louis Fish. He stated that William B. Jones, manager of Woodlands Farm, had offered a special prize for the 4-H club this year to be used as the committee deems best. William K. Hepburn and Joe Sheldon made some remarks on 4-H club work. It was moved and carried that the secretary write Mrs. Karl Stoll a letter of sympathy relative to the death of her husband. The association will give two dollars to each boy or girl exhibiting a Guernsey at the county fair. The committee made the following 1939 sale report: Amount of sale, $4,770; paid on building, $250; cash in bank, $23.19; still due on building, $200.00. The Dutchess County breeders commended the State Association on the constructive work they are accomplishing.

This work was discussed by Director William K. Hepburn, manager of Foremost Guernsey Association, Inc., Hopewell Junction, and William Jones, manager of Woodlands Farm, White Plains. Clifford Buck discussed artificial breeding and better sire programs. County Agent A. L. Shepherd also spoke relative to breeding, disease eradication, testing, and bull programs.

The business meeting was then adjourned following which Ralph Sutton of the Beacon Milling Company, presented interesting and instructive moving pictures of "The Dairy World of Tomorrow."

HENRY G. TRAVER, Secretary

Farm and Home Week

THE thirty-third annual Farm and Home Week, Cornell University, Ithaca, was caught in one of the worst storms in years; from Wednesday to Friday all roads were blocked by deep snow drifts. Those who were fortunate enough to have arrived enjoyed the instructive discussions to the utmost.

The College Guernsey herd under the direction of Professor E. S. Harrison has made notable progress. Their excellence of individuality and production throughout was a credit to to the breed, Cornell University and a tribute to Professor Harrison's capable management as a breeder. Relative to the dairy cattle herd, a publication by Professors Harrison and Savage states in part: "The Foremost Guernsey Association, Inc., has generously aided Cornell in the establishment of the Guernsey herd by supplying the necessary service bulls. Their cooperation has done much to promote the Cornell Guernsey herd because bulls of higher quality have been used in the herd than otherwise would have been possible." He also mentioned that Beacon Mills, Cayuga, L. S. Riford, president, is cooperating with

their dairy department in a study of acetonuria, a disease of increasing high incidence in dairy herds.

In the judging contest, open to visitors, the daughters of Foremost Barbarian 229043 were featured. They made a splendid showing. Seventy-eight participated in the contest, which was won by County Agent J. T. King, R. B. Ace, Mr. Morris was second, and C. A. Bayer, Vestal, placed third.

In his excellent discussion relative to dairy herd management, Professor Harrison stressed the fact that their experience as well as that of other breeders has conclusively shown that bulls may mate well with one particular family of females and fail miserably on another.

The Students' Livestock show was a credit to the Institution and the instruction they have received. The following students exhibited Guernsey cows: Frank Neal, North Pitcher; B. Potter, Truxton; S. Bloom, Brooklyn; G. Woodruff, Albion; R. Simpson, Caledonia; I. Botwinick, Bronx; Virginia Shaw, Doylestown, Pennsylvania; D. D. Grove, Trumansburg, and C. Adams, Marathon. Dairy cattle were judged by F. M. Nichols, superintendent of Osborndale Farm, Derby, Connecticut. S. W. Close, Ithaca, was superintendent of the show.

G. Woodruff placed first in Guernseys and also won champion dairy cattle showman, with his entry, Cornell Royal Ann 470433. B. Potter was second in Guernseys with Cornell Barbarian Cora 514053; third place was won by D. D. Grove with Cornell Royal Beda 435462.

The First Lady of the Land had a strenuous trip over stormy roads, but arrived safely. She spoke on "Hospitality in the White House." She stated in part, among the many interesting phases of life in the White House which were mentioned: "My office was years ago President Lincoln's bedroom. He must have lived hard in that room and he must have paced the floor many nights in perplexity, for one can feel his presence."

Speaking before a large audience in spite of adverse weather conditions, Commissioner Holton V. Noyes, Department of Farms and Markets, expressed the belief that the agriculture of New York State cannot be made stable, profitable and dependable as long as farmers over-specialize in milk production and do not give more attention and consideration, where conditions are suitable to phases of crop and livestock production other than dairy cattle.

In his talk, "Kernels, Screenings and Chaff," H. E. Babcock stated in part: "I know from first-hand information that from the President down, there is among New Dealers an absolute disregard and I believe, in many quarters, contempt for the ability of people back home to solve their problems. This contempt for the brains and ability of the average citizen of the United States and for his competency to work out his own salvation constitutes, in my opinion, the most serious flaw in New Deal philosophy."

Dr. W. I. Myers, of the Agricultural Economics Department, in his talk expressed the opinion that expansion under present national and world conditions should be undertaken only when the financial risk involved can be assumed without endangering the entire farm business. However, this was qualified with the advice that he believed it good business to take advantage of any improvement that may come to reduce debts to a safe level, to repair buildings and to improve living conditions on the farm.

Relative to milk production control, Dr. Leland Spencer, speaking on this pertinent subject, stated in part: "In the past a rough balance between the supply of milk and the sales of fluid milk and cream has been maintained by 'supply and demand' prices. When the milk supply was short, the price was raised. In that way farmers were encouraged to produce more, and the sales were checked by the higher cost to consumers. When the milk supply became too great, prices fell. Farmers bought less grain and raised fewer heifers and the milk production was reduced. Meanwhile, lower prices in the city increased the sales of milk and cream a little and sooner or later the balance was restored. The supply of milk available for fluid uses has been restricted somewhat at times by sanitary regulations, by campaigns for removal of diseased cattle, and by the use of classified prices and pooling. Yet it may be doubted whether the present supply of milk in the New York milk shed is any less than it would have been had none of these restrictions been applied.

"During the spring and early summer the seasonal surplus was rather large, but in November the margin between total supply and sales of fluid milk and cream was seldom more than ten to fifteen per cent. This small amount of surplus is considered necessary to allow for fluctuations in daily supplies and sales.

"It is feared that the production of milk may be expanded far beyond the needs of the market. If that should happen, the result would be a less favorable classification and lower prices to farmers. Drastic cuts in Class One and Class Two prices might also become necessary. The proportion of surplus increased during the year from eleven per cent to sixteen per cent of the total in November, and from sixteen per cent to twenty-two per cent in December. A part of the increased volume in the New York pool represents a shifting of supplies from other markets, but the larger part is due to increased production. (*See table.*)

"The number of milk cows in New York is about the same now as in 1933 and with that exception, the largest in the past eighteen years. More heifers are being raised than are needed to maintain the dairy herds of the milk shed on a normal basis."

In his discussion regarding foreign trade and agriculture, Dr. F. A. Pearson

Classification of Milk Under Federal Order No. 27 for the New York Market, November and December 1938 and 1939

Utilization	November 1938 Per Cent	November 1939 Per Cent	December 1938 Per Cent	December 1939 Per Cent
Class I—Fluid Milk	65.9	60.9	60.5	55.5
Class II—Fluid Cream and Ice Cream (N. Y. C.)	23.1	22.7	23.6	22.3
All Other Uses	11.0	16.4	15.9	22.2
TOTAL	100.0	100.0	100.0	100.0

stated in part: "Foreign trade, tariffs, trade agreements, quotas, gold movements, and the like have played and always will play an important role in our political and economic discussions. The high tariff policy of the Republican party and the high-but-not-so-high policy of the Democratic party, have always kept these issues alive. The recent large gold movements and the Hull trade agreement policy are now in the foreground.

"The World War, accompanied by rising commodity prices, followed by two decades of generally falling prices, played havoc with the economic, social and political relationships between man and man, state and state, and nation and nation. Such a great collapse in commodity prices called for an explanation. Some persons turn to money; others to overproduction, and still others to our foreign trade policy. For instance, there is a widespread belief that the low prices of cotton, wheat, lard and other farm products have been due to a loss of the foreign market. This being the case, it was logical to conclude that the solution of the agricultural problem could be found in reducing production to our domestic needs.

"From 1880 to the late twenties, the physical volume of production in the United States increased four and one-half times, the total physical volume of foreign trade expanded by a like amount. With the collapse in production that began in 1929, our total international trade declined with, but somewhat more than, our production. During the thirties, our trade advanced approximately with production. Apparently, our foreign trade fluctuated with the nation's production.

"When the international trade was divided into imports and exports, it was found that the physical volume of imports and of exports followed the general level of our farm and urban production. The only significant exception to these relationships occurred during the World War I when exports were much higher than was justified by production. Apparently, during World War I, the nation's production continued to expand at about the pre-war rate. But with exports rising relative to production, there was a decline in the amount of goods and services consumed by the nation. In other words, this amounted to a reduction in the standard of living. It seems clear that, except during World War I, our total trade, imports, and exports, fluctuated with the volume of goods produced.

"Total exports may be divided into agricultural and non-agricultural groups and compared with agricultural and non-agricultural production. From 1880 to about 1900, the physical volume of agricultural exports expanded with the increasing crop production. From about 1900 to 1925, agricultural exports failed to advance with production. Since then, there has been a spectacular decline in exports. The decline was primarily due to the failure of production to keep pace with population and the resulting decline in per capita production of agricultural products.

"From 1880 to 1939, non-agricultural exports followed closely the physical volume of the nation's non-agricultural production. The only exceptions to this remarkably close relationship occurred during World War I when exports rose sharply relative to production, and during the thirties when exports rose with production but at a lower level."

In conclusion, Dr. Pearson stated in summary: "Total imports and exports move with the volume of production of the country. Agricultural products have been an ever-decreasing proportion of total exports.

"About one-third of the tobacco production has been exported. It is probable that tobacco exports will continue at a high level.

"From one-half to two-thirds of the cotton crop has been exported. It is probable that cotton exports will continue at a high level.

"From one-half to two-thirds of the cotton crop has been exported. Although this proportion has been slowly decreasing, the export market will be an important source of income to cotton growers for many years to come.

"In 1900, one-half the cottonseed oil was exported. In recent years, the nation consumed all our production and imported oil from the rest of the world and is likely to remain near or on an import basis.

"Exports of lard have declined from about thirty to ten per cent of production. For some time, lard will continue to be one of our more important food exports, but will decline relative to total lard production.

"Formerly, the corn belt exported a considerable amount of pork, but our increased population now consumes about all the pork that is produced. The days of pork exports are practically over.

"Forty years ago, the nation exported ten per cent of its production of beef, but in 1939 imported nine per cent of inspected slaughter. There is little likelihood of reestablishing post-war rate of beef consumption unless imports rise materially.

"United States dairy products have never entered into international trade in large quantities. Since 1907, except for World War I, there has been a shift from small net exports to small net imports, and this trend is likely to continue.

"Fruit exports are important relative to both total food exports and fruit production. This is likely to continue for some time.

"The export market for wheat is practically gone, primarily because wheat production has lagged behind the increase in population. Most of the wheat produced is needed for domestic consumption.

"Exports of our food production represent a small proportion of our agricultural income and that proportion has been declining rapidly. In recent years, our imports of food far exceeded exports. In fact, the net imports of food amount to two per cent of our total food production. As our population grows, net imports are likely to increase.

"Any evidence pointing to a relation between declining exports and the collapse in prices in the early thirties is circumstantial. Both exports and prices declined from World War I to the depression years. Exports declined because total consumption increased more than total production. In fact, exports of food declined prior to, during, and following the great

collapse in prices that began in 1929. Examination of food exports and prices prior to World War I reveals that from the eighties to the turn of the century, increasing exports were accompanied by declining prices; and from 1900 to 1914, declining imports were accompanied by rising prices. This does not substantiate the recent contention that the loss of the foreign market caused prices to decline. Apparently, some factor other than the export market was responsible for the recent fluctuations in farm prices.

"Present tariffs on food are likely to be a subject of much controversy in the future.

"With a prolonged World War II, food will be exported from the United States in considerable quantities during the later phases of the conflict."

Dairy Herd Improvement Roll of Honor

REQUIREMENTS: Cows on Dairy Herd Improvement Test—50 pounds.

(Member of New York State Guernsey Breeders' Cooperative, Inc.)

Blanchard, A. S., Webster, N. Y.
Marigold GG
Butterfield, V. M., Brockport, N. Y.
Griffith's Mildred 519938
Watha GG
Chedco Sophia 391432
Chapman, Frank, Ontario, N. Y.
Judy
Sarah
Edith Ann
Chapman's Royal Dorcas 500205
Sarah of Chapman Homestead 438007
Judy of Walnut Knoll 458215
Cleveland, A. N., Aurora, N. Y.
Norma's Susan of Oakhurst 349209
Arab's Bess of The Poplars 431132
Miss Connaughty GG
Davies, E. J., Wyoming, N. Y.
Cherry
Ennis, R. H. and Son, Lyons, N. Y.
Mary GG
Bessie GG
R. H.'s Number 11 RG
R. H.'s Number 5 RG
R. H.'s Number 7 RG
Eygnor, William and Sons, Wolcott, N. Y.
Alexander's Secret RG
Daisy GG
Fannie GG
French, R. M., Pike, N. Y.
Charlotte Munroe of Wis Koy 313882
Gordon, F. H., Brockport, N. Y.
Thornton's Lustre 396823
Langwater Helena 413612
Viola Rose of Locusts 461293
Beechwood Radiance 424582
Tanita's Grand Belle 470028
Beechwood Bloodroot 447330
Dicta Royal 392203
Florham Beauty Rose 460946
Beechwood Bocianna 463740
Hartman, W. W., Rochester, N. Y.
Maggie GG
Betty of Walnut Knoll 466081
Birchfield Roma 466564
Homestead Royal's Blanche 429838
Broadmeadows Edith 474208
Flo Rose of Locusts 470400
Blanche GG
Beauty GG
Hull, L. T., Castile, N. Y.
Model of Blue Vista 385115
Queen of Blue Vista 385116
Taberette of Blue Vista 236027
Ioset, L. J., Baldwinsville, N. Y.
Nina Grade Number 382498
Lake, Homer, Lyons, N. Y.
Leader's Golden Jessie 575823
Dott GG
Rose GG
Longrod, Peter, Lyons, N. Y.
Hoover GG
Marsh, Clarence, Canandaigua, N. Y.
Stella's Silklight 609855
Milliman, T. E., Churchville, N. Y.
Ramona of Ossian 426557
Number 51 GG
Number 97 GG
McIntosh, F. P., Cayuga, N. Y.
Holly Farm Joan 392188
Munro, T. H., Estate, Camillus, N. Y.
Laddie's Pride of Munroholm 376528
Laddie's Ada of Munroholm 426329
Bonnie's Opal of Munroholm 509551
Nakoma Farms, Fairport, N. Y.
Jeanette GG
Nakoma Pearl M. 459252
Jeanette RM GG
Betty 215501
Naylor, Ernest, Lyons, N. Y.
Amelia RG
Oaks, R. L. and Son, North Rose, N. Y.
Duchess Delight RG
Maridell of Sodus Bay RG
Pat GG
Onderdonk, W. B. and D. A., Hall, N. Y.
Frosty's Fairest of Elmwood 463076
Princess Anne's Anita 471863
Lily's Lady-Bird of Elmwood 463077
Bonnie's Best of Elmwood 515299
Jill's Julia of Elmwood 476294
Princess Anne's Alena of Elmwood 511963
Patty's Pamela of Elmwood Farm 482773
Bess GG
Daisy GG
Flora GG
Payne, Howard, Clarence, N. Y.
Olive of Brightside Farm 290286
Marigold of Wis Koy 395493
Sentry's Monica 347454
Letha of Sunny View Farm 283014
Douglaston Duchess Marguerite 358646
Melior Don's Red Rose 374966
Brooklands Confidence 455768
Price, A. B., Clarence, N. Y.
Heweshurst Ultra Beneal 339969
Lassie And 2382
Sunnyfields Sunshine 494978
Donna of Cozy Dale Farm 235767
Patty AVP 93258
Reeves, Edward, Baldwinsville, N. Y.
Lois's Letty of Sunnyslope 602732
Richards, G. B. and Sons, Perry, N.Y.
Tarbell Farms Brilliant Eunice 443346
Tarbell Farms Brilliant Ursina 443340
Tarbell Farms Royal Carmela 443339
Slayton, F. H., Port Byron, N. Y.
Frances of White Farms 215355
Miss Ada Antelone of Meadow Springs 248218
Irene Jaydee of Meadow Springs 480653
Somes, Floyd, Memphis, N. Y.
Circleview Dora May 408736
Circleview Leora 508895
Circleview Janice 508896
Smith, Guy, Perry, N. Y.
Spot GG
Traber, Ralph, Silver Springs, N. Y.
Anna
Wells College Farm, Aurora, N. Y.
Perfection Ede of Wells 435575
Number 27 GG
Number 37 GG
Number 44 GG
Wyant, Lloyd, Castile, N. Y.
Polly

NEW YORK ROLL OF HONOR

REQUIREMENTS:

Cows on official A. R. Farmers' Class .....40 pounds
Cows on official A. R. test .....50 pounds

For actual records see "What The Cows Are Doing" in this issue and also in the March 15 issue.

Andrus, H. F., Bournedale Farms, Yonkers, N. Y.
Bournedale Busy Bee 468148
Bournedale Dandy Girl 518651
Bournedale Gertrude 368732
Bournedale Princess Coronet 476764
Bournedale S. Shamrock 480669
Dreamdale Surprise 492066
Bacon, George W., Thatch Meadow Farm, Saint James, N. Y.
Douglaston Duchess Rosalind 373523
Douglaston Maria 411750
Genesta of Homestead Farm 2d 330994
Moughon Golden Promise 361290
Moughon Lilac 371846
Sov.'s Fantine of Oldacres 320657
Thatch Meadow Cosmos 545649
Thatch Meadow Gazella 576955
Thatch Meadow Godiva 576956
Thatch Meadow Hepatica 576957
Thatch Meadow Romana 576958
Thatch Meadow Ruby 557319
Tulip of Woodside 412350
Bacon, Robert, Mrs., "Oldacres," Westbury, N. Y.
Valor's Mab of Oldacres 475816
Valor's Queen Mab of Oldacres 529857
Valor's Sov-Pride of Oldacres 529855
Bailey, Harry, Beechford Farms, Mount Tremper, N. Y.
Beechford's Emma 514773
Beechford's Golden Glow 2d 390645
Beechford's Hepsy Dot 528866
Barclay, Hugh, Douglaston Manor Farm, Pulaski, N. Y.
Douglaston Baroness Raiensdale 533614
Douglaston King's Cleopatra 498842
Douglaston Lady Marianne 451414
Douglaston Princess Anne 369591
Douglaston Princess Margaret 527681
Douglaston Royal's Pride 450327
Batterman, Henry L., Beaverbrook Farm, Milk Neck, N. Y.
Barberry of Hilldene 437211
Beaverbrook Butterball 441381
Beaverbrook Gypsy Jade 397009
Beaverbrook Morning Glory 608691
Bauckus, H. H., Green Tree Farms, Town Line, N. Y.
Cathedral Susan 389281
Greentree Royal Rose 522177
Brown, Henry M., Savada Farms, Whitesboro, N. Y.
Savada Farms Stella 495221

Buckley, H. H., Cathedral Farms, Oneonta, N. Y.
Cathedral Genevieve 521097
Cathedral Royal Beauty 521101
Cathedral Sarah's Mabel 519818
Cathedral Sylvia 344935

Burden, James A., Est., Woodside Farm, Syosset, N. Y.
Africanus of Woodside 475879
Dauntless' Gift 352905
Locket of Woodside 387971
Prima Donna of Woodside 457103
Renown of Woodside 519246
Sequel of Woodside 442303

Caumsett Corporation, The Huntington, N. Y.
Caumsett Bara 415910
Caumsett Country Gardenia 597265
Caumsett Glorious 597267
Caumsett Inez 416720
Caumsett Island Olive 592179
Caumsett Radiance 426173
Caumsett Ruth 592177
Hunter's Janette 538643

Chambers, A. H., Maple Lane Farms, Kingston, N. Y.
Maple Lane Africander's Bonny 507347
Maple Lane Lncky Lass 463942
Maple Lane Monarch's Lucky 371555

Cheney, O. H., Est., Cornwall Hill Farm, Patterson, N. Y.
Cornwall Hill Mahogany 498513
Cornwall Hill Willow 581785

Cornell Univerity, Ithaca, N. Y.
Cornell Barbarian Cora 514053
Cornell Barbarian Gladys 524748
Cornell Royal Ann 470433

Cox, Abraham B., Glensfoot Farm, Cherry Valley, N. Y.
Glensfoot Cirosa 323367
Golden Valiant's Marguerite 490084

Crocker, G. H., The Crocker Farms, Cortland, N. Y.
Improver's Royal Flossie 519839

Dickinson, B. N., Tri-gables Farm, Chazy, N. Y.
Greenacres Jade 382770

Douglas, Elizabeth, Spring Farm, Tilly Foster, N. Y.
Stadacona Relief 519890

Elwood, E. Ellis, Cherry Valley, N. Y.
Golden Valiant's Lady 373746
Hunter's Buttercup 490101
O. C. Buttercup's Huntress 517417

Foremost Guernsey Association, Incorporated, Hopewell Junction, N. Y.
Butler Island Fayroyal Betty 520053
Butler Island Fayroyal Miriam 408602
Foremost Leila 447993
Foremost Lilda 475297
Foremost Loyalty 474408
Foremost Natzie 507002
Foremost Noble Girl 506987
Foremost Odda 567998
Foremost Olinda 561810
Oswego Falls Farms Geraldine 2d 383007
Superb's Faithful 410579
Supreme's Jessica 395476
Supreme's Nedda 506989
Val Dasher's Hope 439521

Gerry, Peter G., Lake Delaware Farms, Delhi, N. Y.
Farmhill R. Jeannine 492565

Gordon, Fred H., White Hall Farm, Brockport, N. Y.
Tanita's Grand Belle 470028

Hawkins, L. A., The Silver-Forest Fruit & Stock Farms, Silver Creek, N. Y.
Silver-Forest Barbara 612732
Silver Forest Betty 408878
Silver Forest Brilliant 609447
Silver-Forest Lila 556421
Silver-Forest Louise 559315
Silver-Forest Pauline 604899

Helms, O. J., Mr. & Mrs., Helms Guernsey Farm, Randolph, N. Y.
Anchor's Beulah M. 609193

Helms, O. J., Mrs., Helms Guernsey Farm, Randolph, N. Y.
Hardwick's Anthea 358254
LaFayette's Biana 499701
LaFayette's Claudette 483218

Hinds, C. J., Est., Hindsdale Farms, Springfield Center, N. Y.
Star's Hindsdale Aggie 520933

Hinds, C. J. & Son, Hindsdale Farms, Springfield Center, N. Y.
Supreme's Hindsdale Kitty 523441

Hollis, John W., Tuscarora Farms, Hornell, N. Y.
Gele's Dolly Blossom 218081
Queen's Lady Gele 318244

Indian Ladder Farms, Incorporated, Altamont, N. Y.
Florham Ramona 447358
Indian Ladder FC PBs Butcup 520617

Kinney, Oscar F., Waldorf Farms, North Chatham, N. Y.
Joana of Wynnewood 348718
Waldorf Daylight 509071
Waldorf Fair Countess 566242
Waldorf K. A. Symphony 535550
Waldorf Laurette 535553
Waldorf Miss Katinka 505897
Waldorf Rachelle 505898

Lohnes, James T., Red Fox Farm, Valley Falls, N. Y.
Douglaston Countess Girvanna 505780
Spar Hill Violet 580281

Lowns, Harry N., Rhinebeck, N. Y.
Savada Farms Alcestis 509532

MacElroy, Douglas R., Birch Brae Farm, Jonesville, N. Y.
Bertha Spring's Royal 479823

MacElroy, J. R., Birch Brae Farm, Jonesville, N. Y.
Cherry of Birch Brae 409311
Merriment of Birch Brae 452000
Mignonette of Birch Brae 462551
Music of Birch Brae 451999
Rebecca of Birch Brae 426325

Macy, V. Everit, Est., Chilmark Farm, Ossining, N. Y.
Chilmark's May Lady 330840
Chilmark Surprise 348672

McDonald, J. M., McDonald Farms, Cortland, N. Y.
Armel's Agora of Hendershore 531953
Broadland Baroness 509497
Brockton's Sylvia 349054
Coronation Monita 400536
Friendship V. Vera 545340
Hardwick's Gypson Secret 304791
McDonald Farms Adelia 540529
McDonald Farms Avon 455547
McDonald Farms Beatrice 557949
McDonald Farms Belladonna 523720
McDonald Farms Bluebell 549179
McDonald Farms Blueblood 557950
McDonald Farms Calla 557956
McDonald Farms Camile 523723
McDonald Farms Charming 611836
McDonald Farms Colleen 606958
McDonald Farms Cometa 606957
McDonald Farms Countess 523721
McDonald Farms Cricket 611837
McDonald Farms Crystal 606955
Supreme's Janice 356072
Valor's Kittoline 401191
Victoria Rose of Locusts 565750
Yokum Ann 446129

McDonald, J. M. & Son, McDonald Farms, Cortland, N. Y.
Smuggler Farm Reward's Lass 478147

Newton, J. R., "Deer Lick" Farm, Cape Vincent, N. Y.
Vassar's Jean 458917

Pask, Durant W., Farvue Farm, South Salem, N. Y.
Warrior's Bud of The Glen 515668

Penney, J. C., Hopewell Junction, N. Y.
Foremost Nolga 531464

Pollack, George J., Pine Grove Farms Binghamton, N. Y.
Alta of Banksburn 406450
Beechford's Virginia 360108
Corabell of Pine Grove Farms 520118
Glenburnie Jewel 307270
Laura of Hamston 402802
Val's Belle of Pine Grove Farms 490361
Val's Charity of Pine Grove 531123

Riford, L. S. & Staples, T. M., Greystone Farm, Auburn, N. Y.
Argilla Finch 420685
Greystone Royal Belle 479244
Greystone Royal Helen 519880
Greystone Royal Mary 519885

Rymph, James Budd, Any Time Farm, Pleasant Valley, N. Y.
Adoris of Anytime 514199
Generous of Anytime 514196
Princess of Anytime 291427

Smith, Elisabeth Thew, Little Farm, East Northport, N. Y.
Little Farm Nancy 515735
Little Farm Rosette 318523
Little Farm Susan 413813

Smith, E. Thaddeus, Little Farm, East Northport, N. Y.
Little Farm Fannie 591746
Valor's May Rose of Oldacres 427012
Valor's Sally of Oldacres 463117

Stoll, Karl, Est., Pine Tree Farm, Hyde Park, N. Y.
Mary of Clearview 247978
Topaz of Oaklawn 302214

Tarbell, Gage E., Est., Tarbell Farms, Smithville Flats, N. Y.
Tarbell Farms Brilliant Carol 441390
Tarbell Farms Brilliant Hilda 405572
Tarbell Farms Brilliant Verona 472584
Tarbell Farms Majestic Ursina 380405
Tarbell Farms Peerless Claris 600853
Tarbell Farms Peerless Levada 592560
Tarbell Farms Peerless Margo 613193
Tarbell Farms Royal Ann 592100
Tarbell Farms Royal Betsy 591049
Tarbell Farms Royal Electra 389452
Tarbell Farms Royal Lenda 467961
Tarbell Farms Royal Pauline 438158
Tarbell Farms Royal Rebecca 613191

Ward Foundation Corporation, Ward Acres Farm, New Rochelle, N. Y.
Ward Acres Nancy 494638
Ward Acres Ruth 535070

White, George M., Gayhead Guernsey Farms, Coxsackie, N. Y.
Klondike Gay Julia 442721
Oswego Falls Farms Hope 2d 406494
Primrose of Flint Hill 400101

Whitney, C. L. A., Wyebrook Farm, Loudonville, N. Y.
Wyebrook Hylan Princetta 523805

Yakimoff, Nathan, Pine Hill Farm, Katonah, N. Y.
Agnes Princess Anne 517007
Dairygirl of Steepways 355335
Golden Glow Pride of Pine Hill 517009
Hope of Stillwater 534237
Jolly Lass of Stillwater 534235

Youngs, Merle L., Zenda, Clayton, N. Y.
Imp. Douglaston Defencer's Topsy 536495
Imp. Douglaston Rover's Rosy 536496
Imp. Douglaston Snowdrop's Hope 536500

New York State Approved Advanced Register Records

From February 15, 1940, to March 15, 1940

George W. Bacon, Saint James, New York
Thatch Meadow Calendula 569142
Harry Bailey, Mount Tremper, New York
Broadlawn Etta 464374
Imp. Betty du Villocq 516565
E. J. Barrett, Slaterville Springs, New York
Polly of Glennfield Springs 461786
Foxburg's Clarion's Cornelia 412691
Foxburg's Black Oak's Anita 412695
Henry L. Batterman, Mill Neck, New York
Beaverbrook Georgette 456743

(*Please turn to page 567*)

Call to Annual Meeting

March 12, 1940

Members of
THE AMERICAN GUERNSEY CATTLE CLUB:

The sixty-third Annual Meeting of THE AMERICAN GUERNSEY CATTLE CLUB will be held at the Stevens Hotel, Chicago, Illinois, Wednesday, May 15, 1940, at the hour of ten A. M.

The business of the meeting will be to act upon:

The election of officers; the reports of the Secretary-Treasurer; recommendations of the Executive Committee and all matters relating to the welfare of the Club and its work.

To consider an amendment to the Constitution relating to Article IV. The present wording of Article IV., paragraph 3, is as follows:

"An Auditing Committee of one or more members of the Club shall be nominated by the President at each annual meeting to audit the accounts of the Secretary and Treasurer before they are submitted to the next annual meeting."

The amended wording to be as follows:

The audit of the accounts of the Secretary and Treasurer shall be one made by a Certified Public Accountant.

As has been the custom in the past, proxy blanks are enclosed for your convenience in case you are unable to be present at the meeting.

Very truly yours,
THE AMERICAN GUERNSEY CATTLE CLUB. *Secretary.*

Corkum at Mainstone

H. W. CORKUM is now the manager at Mainstone Farm, Wayland, Massachusetts. Mr. Corkum was formerly with Howland Farm, Brattleboro, Vermont.

William P. Erf

WILLIAM P. Erf, Bellevue, Ohio, was killed in an unavoidable automobile accident on February 3. With him in the driver's seat was William Strohmeier, one of the employees at the farm, who was also killed.

William P. Erf

Mr. Erf was president of the Ohio Guernsey Breeders Association, an organization in which he spent many hours of his time. He has been a great factor with Guernseys in Ohio and for more than twenty years his pure bred herd has been the leading source of income on the farm.

He was very active in farm affairs as a member of the National Grange; a director of the Cooperative Grain Company; president of the Huron Valley Cow Testing Association, as well as president of the Lyme Township Tuberculosis Testing Association, and also president of the Milk Producers Federation of Cleveland. He was a member of The American Guernsey Cattle Club, having joined in November of 1919.

Mr. Erf is survived by his wife, son, daughter and three sisters.

GORDON HALL

Purchasing Agent ***Consultant***

I can be of helpful service to you in selecting cattle, planning a breeding program and other farm problems.

(Shall be pleased to act on your behalf at the Spring Sales)

Princeton TEL. 1895 **New Jersey**

Schoone Promoted at Rancho Nicasio

WORD has been received that Anton Schoone is taking over the management of Rancho Nicasio, owned by R. F. Weber at Marshall, California. Anton is known and liked throughout the west where he has been active in Guernsey circles for a number of years. He has been herdsman and showman at Thousand Springs Farm in Idaho where he showed and milked test cows. Prior to that, he and his brother, C. P. Schoone of Adohr Milk Farms, Tarzana, were with the Troutmere Guernsey herd.

Guernsey breeders of California are extending their best wishes to Anton on his promotion.

Quail Roost Fire

ON Tuesday night, February 27, one of the holding barns at Quail Roost Farms, Rougemont, North Carolina, burned to the ground, destroying fifteen bred heifers—a number of which were daughters of Quail Roost Lucky Strike 227993 and Quail Roost Maxim's Prince 209991. Fortunately, none of the animals consigned to the Quail Roost Sale were in the barn. While this is a most unfortunate loss they are congratulating themselves upon the fact that they were able to save another barn in which there were thirty heifers.

"Travel America First"

IF you are planning on attending the annual meeting of The American Guernsey Cattle Club at the Stevens Hotel, Chicago, Illinois, May 15, 1940, why not make it a sales tour and let the Guernsey Breeders' Journal Travel Log and Section Maps be your guide? After the meeting you can attend the Fifth Middle West Invitational Sale, May 16, International Amphitheatre, Chicago, Illinois; the Franchester Dispersal, Ravenna, Ohio, on the 17th and 18th; spend the 19th visiting leading Ohio and eastern herds, arriving at Trenton on May 20 for the Coventry Sale and the following day go to Doylestown, Pennsylvania, for the Eastern Guernsey Sale.

HAY THE PAPEC WAY! STOP "WEATHER WORRY"

Get this Papec! *In good weather*, it will save time, labor and space by chopping your hay right into the barn or stack. *Good weather or bad*, you make any green hay crop into grass silage. A simple Papec attachment adds just the right amount of molasses or phosphoric acid automatically. This Papec with its special hay feeder also handles corn better than any standard ensilage cutter; chops straw; shreds fodder and even elevates feed grains.

Write for free booklet, "More Profit Per Acre." 64 pictures and practical information on grass silage, storing chopped hay, filling trench silos, handling straw. No obligation. Papec Machine Co., 964 S. Main St., Shortsville, N. Y.

N. Y. Approved Records...

(*Continued from page 565*)

H. H. Buckley, Oneonta, New York
Cathedral Rosalie's Rilma 467880
Cathedral Peggy Belle 480155
Estate James A. Burden, Syosset, New York
Oasis of Woodside 355690
Kismet of Woodside 419131
The Caumsett Corporation, Huntington, New York
Caumsett Royal Barbara 566635
Caumsett Royal Claire 566633
Caumsett Royal Glory 566630
Caumsett Royal Spray 566632
Caumsett Ida 342786
A. H. Chambers, Kingston, New York
Heweshurst Princess Dorothea 562946
Estate O. H. Cheney, Patterson, New York
Imp. Valgonis Marguerite 312800
Cornwall Hill Myrtle 401901
Cornwall Hill Mahogany 498513
Abraham B. Cox, Cherry Valley, New York
Valiant's Royal Sparrow 413001
G. H. Crocker, Cortland, New York
Mayprince's Snip Nose 376937
Valexior's Peg O'Mine 384652
Champion's Patsy Ann 486460
C. H. Dorr, Watertown, New York
Douglaston Lady Zenaide 451413
Foremost Guernsey Association, Incorporated, Hopewell Junction, New York
Supreme's Hopeful 348394
Foremost Kezia 441782
Foremost Lida 460693
Foremost Maralyn 477834
Supreme's Naugie 506998
McDonald Farms Butter Queen 505153
Peter G. Gerry, Delhi, New York
Lake Delaware's Morwenna 2d 461830
Fred H. Gordon, Brockport, New York
Franchester Songster 406206
Franchester Roseleaf 414969
L. A. Hawkins, Silver Creek, New York
Silver-Forest Dian 2d 494760
Nova Farm's Dolores 548839
Mrs. O. J. Helms, Randolph, New York
Hardwick's Anthea 358254
George C. Hinds, Springfield Center, New York
Star's Hinsdale Adele 508948
J. R. MacElroy, Jonesville, New York
Constance of Birch Brae 409312
Patricia of Birch Brae 498021
Fairy of Birch Brae 479132
Floraine of Birch Brae 477390
Estate V. Everit Macy, Ossining, New York
Chilmark Babette 324711
J. M. McDonald, Cortland, New York
Maple Lane Africander's Lass 495980
C. F. Mignin, Castile, New York
Reservation Cornucopia 395180
Reservation Milkyway 483817
Reservation Minnie 466805
Helen R. C. Motley, Ontario, New York
Foremost Marlene 477830
Supreme's Marianne 477833
Betty of Living Spring 449600
Douglaston Lady Sally 445872
Nadler Brothers, Amsterdam, New York
Lagrange's Butterfat Honoriette 481581
J. R. Newton, Cape Vincent, New York
Warrior's Primrose of Fairview 406668
George W. Perkins, Cold Spring, New York
Glynwood's Bittersweet 531847
L. S. Riford and T. M. Staples, Auburn, New York
Greystone Milkmaid 394747
Greystone Music 453495
Estate Gage E. Tarbell, Smithville Flats, New York
Tarbell Farms Noble Aurora 489880
Tarbell Farms Peerless Pansy 486992
Tarbell Farms Brilliant Aura 449250
Tarbell Farms Peerless Belle 465946
Silas Thomas and Sons, Stony Ford, New York
Butterfat Golden Noble's Lady 448400
Frank Van Wagner, Hyde Park, New York
Vancrest Foremost Prudence 512146
Vancrest Nancy 503536
Jenny C. Wasson, Altamont, New York
Mira Vista's Rocha's Queen 490613
George M. White, Coxsackie, New York
Gayhead's Sara 539683
John Wilkie, New Windsor, New York
Forge Hill Royal Verbena 295328
Estate J. L. Wilkie, New Windsor, New York
Forge Hill Royal Mollyanna 463737
Nathan Yakimoff, Katonah, New York
Flossie of Butler Farm 386639

"Important"—WEIGH THE MILK

Three Sizes: 40, 60 and 120 lbs.

Our new Dairy Scales have extra large dials of genuine vitreous porcelain, acid-proof, non-corrosive and permanent—wide graduations easy to read. They have patented adjustable index pointers for obtaining tare weight of empty pail.

"Pelouze" Scales are warranted accurate and made to comply with the Departments of Weights and Measures in all States. Order through any leading supply house. Specify "PELOUZE." Send for circular.

PELOUZE MANUFACTURING COMPANY
232-242 East Ohio Street Chicago

Some Previous Types of Milking Machines Developed by De Laval

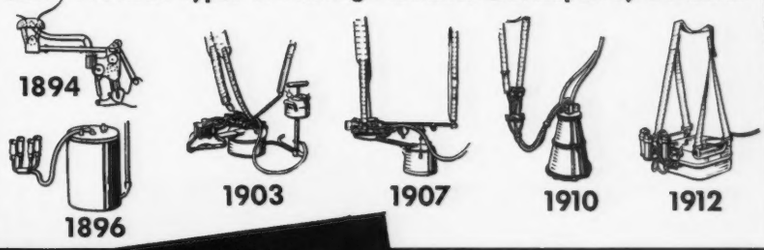

Behind the New DE LAVAL MAGNETIC SPEEDWAY MILKER stand

24 YEARS of Development
22 YEARS of Successful Use
46 YEARS of Experience

THE unequaled milking performance of the new De Laval Magnetic Speedway Milker is the product of the specialized knowledge and experience accumulated by De Laval in almost a half-century of developing the correct and exclusive De Laval milking principles, and applying them most effectively. The result has been *time proved* by milking more than 3,000,000 cows daily the world over. No other method of milking can match the wonderful record of De Laval milking or compare with the still higher standards of milking set by the remarkable new De Laval Magnetic Speedway Milker.

New De Laval Magnetic Speedway —World's Best and Fastest Milker

World's Standard Series

Lower Prices on De Laval Separators

More than ever the world's best separator buy. Two lines—World's Standard Series and Junior Series—give a size and style for every need and purse. De Laval quality and performance throughout.

Junior Series $21.25 AND UP

THE DE LAVAL SEPARATOR CO., Dept. 32-7
New York, 165 Broadway
Chicago, 427 Randolph St.
San Francisco, 61 Beale St.

Please send me, without obligation, full information on { Milker ☐ Separator ☐ check which

Name .....
Town .....
State.....RFD.....No. Cows....

WORLD'S LARGEST MANUFACTURERS OF SEPARATORS AND MILKERS

NO BAG OF TRICKS

The only logical and scientific treatment for any and all udder afflictions. Save dollars and worry. Do it yourself.

MASTITIS BAG COMPANY

409 Empire Building — Rockford, Illinois

STROHMEYER & CARPENTER, Inc.

Photographers of Animals

White Plains - Box 788 - New York

When in need of

LIVE STOCK PICTURES

Send for

COOK & GORMLEY

Union Stock Yards, Chicago, Illinois

COW COVERS

HALTERS

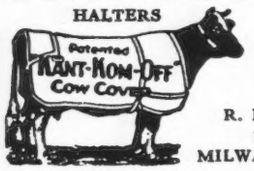

Low Market Prices

R. LAACKE CO.
1646 N. 3d St.
MILWAUKEE, WIS.

Your Auctioneer

C. W. McFerran, Jr.

320 South 5th Street

LOUISVILLE, KENTUCKY

Eliada Completing Test Barn and Milking Parlor

ELIADA HOME DAIRY, Asheville, North Carolina, is just completing a twenty-two stall test barn and milking parlor. When this is completed Eliada Home will have a modern and up-to-date plant.

Glynwood Farm

"ROSENDA," the bull featured on page 399 of the March 1 Journal, should have been called "Glynwood" instead of "Glenwood." At any rate, no matter how you spell it, Glynwood's Neptune Rosenda 197360, A. R., must meet with the approval of the Fairfield-New Haven Breeding Association, Inc., for we have just received notice from R. G. Plimpton, Superintendent of Glynwood Farm, Cold Springs, New York, that they have leased this proved sire for use in the artificial insemination project being carried on by the Association.

Missouri Bred Heifer Clubs

DR. JOHN NEVITT of Cape Girardeau, Missouri, who is a director of the Missouri Guernsey Breeders Association, reports that during the past two years Guernsey bred heifer clubs have been formed at Egypt Mills, Kelso, and Oran, all in Southeast Missouri.

The supervised work in these clubs has kept the work on a progressive basis and with a number of the heifers freshening much added enthusiasm is evident among the club members.

Dr. Nevitt purchased Meadow Lodge Rex's Matador 262729 at the Middle West Invitational Sale in 1939 and has been furnishing free service to club members. Matador's first daughters have arrived and their quality and appearance is only exceeded by the enthusiasm of their owners.

THESE DAIRYMEN TURNED SLOW BREEDERS INTO MONEY MAKERS WITH REX WHEAT GERM OIL VITAMIN "E"

Don't give up any cow that has breeding troubles, tends to abort or gives birth to paralized or weakling calves — until you have given her **REX** — THE COLD PROCESSED WHEAT GERM OIL.

Saves $850 Guernsey Cow

"You will be interested in one pure bred Guernsey I have that is 12 years old. She sold for $850 as a 5-yr.-old and is from a family line from which we wanted a calf or two. She has been difficult to breed—in fact, hasn't calved for 18 months, but is now safe in calf and in healthy condition. I feel that REX Wheat Germ Oil has been a great help in my breeding program."—L. F. Gottlieb, Stockbridge Farms No. 2, Hampshire, Ill.

REX Oil Corrected 7 out of 8 Jerseys

"Last summer I had 8 of my 40 Jerseys that failed to breed. I try to even them out all year around, so I asked Dr. Gulhelm and he said—try Wheat Germ Oil. I sent for REX Wheat Germ Oil and gave it to the cows on their feed. I bred just as soon as I could and only one of the 8 came back in heat the second time. I have recommended REX Oil to everybody I know who has breeding troubles."—Paul Devine, R. 2, Locust View Farm, Hamilton, Ohio.

Made $30 Cow Worth $150

"About a year ago I purchased a cow that did not breed. I called at my good friends, Joe Schafer & Sons, in Springfield, and related my trouble to them. Their suggestion was that I try some REX Wheat Germ Oil, which is known to correct such cases of breeding troubles. This I did and will say this cow, after feeding the oil as per the directions, produced a fine healthy calf. The cow is now one of my best milkers and breeders. She originally cost me $125, and I doubt if I could have gotten over $30 for her on the market before I fed her REX Wheat Germ Oil. I wouldn't sell her now for less than $150."—W. E. Frey, Jacksonville Road, Springfield, Ill.

Insist on REX Oil

REX Oil is not pressed oil—it is Cold PROCESSED Wheat Germ Oil, a high potency, pharmaceutical grade, the same as City of Chicago buys from us and makes available to thousands of expectant mothers to help prevent miscarriage. REX Oil is safeguarded against rancidity and spoilage. It is pure, assayed, unadulterated and fully guaranteed.

Order REX Oil Today

ONE PINT, $3.50; ONE QUART, $5.00. One Pint enough for 4 cows. Send for prices on large quantities. Ask for FREE Breeding-Feeding Bulletin. Shows how to make Extra Profits. Order REX Oil from this ad.

VioBin Corporation - Dept. 37 - 155 N. Clark St. - CHICAGO, ILL.

Canadian Branch: VioBin (Canada) Limited, - 460 St. Francois Xavier St., Montreal, Quebec

Northern Grown Seeds

Sweet Clover, 5c lb. up. Grimm-Alfalfa, 18c lb. up. Ladak and Cossack Alfalfa, Bromus, Crested Wheat, etc. Samples free. Cattle Weight Estimating Tape Free with $5.00 order. Liberal discounts on large orders.

GRIMM ALFALFA ASSOCIATION

(500 Cooperating Growers) — Fargo, North Dakota

BREEDERS SUPPLIES

Dependable products that give most value for the money.

64 PAGE CATALOG FREE

Describes, illustrates and Prices the complete lines of Franklin Products.
Valuable Reference Guide for Stockmen.
Ask Dealer or write to nearest office.

O. M. FRANKLIN SERUM CO.

Denver · Kansas City · Wichita · Fort Worth · Amarillo · Hanford · El Paso · Alliance Nebr. · Los Angeles · Salt Lake City

FRANKLIN Concentrated BLACKLEG BACTERIN

Position Wanted . . .

Married man, 1 boy 14 years of age, wants position as herdsman or manager. Life experience with cattle. Can manage either estate or commercial herd. References.

BOX B. V.

Guernsey Breeders' Journal

Peterborough New Hampshire

Choice GRADE Guernseys

JOHN G. GRAU

Long Green - Maryland

DOUGLASTON MANOR FARM
TRADE Reg U.S. MARK Pat Office
PULASKI, NEW YORK

Offers For Sale...

These Two Bull Calves

Bull No. 1

DOUGLASTON CROWN PRINCE 226719
Daughters now on test:
Douglaston Baroness Darling 538775
7742.6—343.17—G—197 days
Douglaston Baroness Dawnay 512782
9796.1—490.98—G—326 days
Douglaston Baroness Raiensworth 533613
7615.9—397.70—G—235 days
Douglaston Baroness Rainsdale 533614
7774.6—381.07—G—234 days
Douglast Baroness Oriel 533616
3657.5—296.64—G—195 days
Douglaston Baroness Merrivale 529177
5606.8—264.59—G—219 days

DOUGLASTON PRINCESS ANNE 369591
13602.6—662.5—Class EE
On retest in Class A, 111 days, 6693.9 lbs. M., 303.95 lbs. F.
Douglaston Countess Anne. Just starting on test, Class G, milking over 50 lbs. per day.

IMP. FINANCIER OF MYRTLE PLACE 166260, A. R.
1 A. R. Son, 45 A. R. Daughters including
Imp. Financier's Chance 255691
11735.4—723.6—Class G
Douglaston Lady Marguerite 387842
13222.0—706.2—Cl. F,
Imp. Vera II. of Les Jetteries 304522
15068.4—704.2—Cl. E

SHUTTLEWICK MIRTH 129736
13633.6—706.1—Cl.G
2 A. R. Sons, 3 A. R. Daughters

DOUGLASTON KING FREDERICK 161527 A. R.
16 A. R. Daughters including:
Douglaston Princess Joan 340396
15729.6—767.9—Class AA, T. M. 1095
Douglaston Princess Mary 385318
15024.4—727.9—Class DD, T. M. 1093

DOUGLASTON ANNE BOLEYN 295939
13123.2—652.8—Class AA
1 A. R. Daughter
Douglaston Princess Anne 369591
13602.6—662.5—Class EE

IMP. BETSEY'S REX OF PONCHEZ 133484 A. R.
5 A. R. Sons, 22 A. R. Daughters

VERBENA OF MYRTLE PLACE R. G. A. S. 17157 P. S.
Island Record:
11391.0—645.0—Cl. A
3 A. R. Sons, 2 A. R. Daughters

WARRIOR OF DESTINY 60692 A. R.
1 A. R. Son, 6 A. R. Daughters
8 records average: 12343.3—613.6

SHUTTLEWICK LEVITY 101850
16896.0—804.4—Class G
3 A. R. Sons, 4 A. R. Daughters

ROCKINGHAM AUTOCRAT 131896
2 A. R. Sons, 2 A. R. Daughters

IMP. SEA BELLE'S BOUNTIFUL OF LE BRIQUET 239222
15164.7—771.5—Class A
1 A. R. Son, 3 A. R. Daughters

WALDORF MAJESTY 118343, A. R.
5 A. R. Daughters

IMP. KRYSTA II. OF JETTERIES 248919
11552.3—683.1—Class AA
1 A. R. Son, 3 A. R. Daughters
Imp. Krysta's Mona of Les Jetteries 226875
17328.9—794.4—Class A, T. M. 1095

Bull No. 2

DOUGLASTON CROWN PRINCE 226719
Daughters now on test:
Douglaston Baroness Darling 538775
7742.6—343.17—G—197 days
Douglaston Baroness Dawnay 512782
9796.1—490.98—G—326 days
Douglaston Baroness Rainsworth 533613
7615.9—397.70—G—235 days
Douglaston Baroness Rainsdale 533614
7774.6—381.07—G—234 days
Douglaston Baroness Oriel 533616
3657.5—296.64—G—195 days
Douglaston Baroness Merrivale 529177
5606.8—264.59—G—219 days

DOUGLASTON KING'S ROSALIND 450326
11994.2.—734.7—Class GG, T. M. 1094
On retest in Class C going at Class Leader clip. 79 days, 4234.1 lbs. M., 213.13 lbs. F.

IMP. FINANCIER OF MYRTLE PLACE 166260, A. R.
1 A. R. Son, 45 A. R. Daughters including
Imp. Financier's Chance 255691
11735.4—723.6—Class G
Douglaston Lady Marguerite 387842
13222.0—706.2—Class F, T. M. 1095
Imp. Vera II. of Les Jetteries 304522
15068.4—704.2—Class E

SHUTTLEWICK MIRTH 129736
13633.6—706.1—Class G
2 A. R. Sons, 3 A. R. Daughters

DOUGLASTON CORONATION KING 203611 A. R.
11 A. R. Daughters
12 records average: 12718.6—650.0
12 in immature classes
Douglaston King's Charlotte 425810
15228.4—828.4—Class FF, T. M. 1095
Douglaston King's Surprise 423888
14453.8—706.6—Class F, T. M. 1093
Douglaston King's Christine 423889
13512.3—711.3—Class D, T. M. 1095

DOUGLASTON PRINCESS ROSALIND 340394
10566.9—522.1—Class G, 2 A. R. Daughters

IMP. BETSEY'S REX OF PONCHEZ 133484, A. R.
5 A. R. Sons, 22 A. R. Daughters

VERBENA OF MYRTLE PLACE R. G. A. S. 17157 P. S.
Island Record:
11391.0—645.0—Class A
3 A. R. Sons, 2 A. R. Daughters

WARRIOR OF DESTINY 60692, A. R.
1 A. R. Son, 6 A. R. Daughters
8 records average: 12343.3—613.6

SHUTTLEWICK LEVITY 101850
16896.0—804.4—Class G
3 A. R. Sons, 4 A. R. Daughters

GREEN MEADOW CORONATION KING 109429, A. R.
10 A. R. Sons, 27 A. R. Daughters
32 records average: 13275.8—690.3
28 in immature classes

GREEN MEADOW HEROINE 248801
12693.1—712.6—Class G

DOUGLASTON KING FREDERICK 161527 A. R.
16 A. R. Daughters, 22 records average:
12799.8—625.4—19 in immature classes.

IMP. ROSE IV. OF LE NEUF CHEMIN 291737
11120.9 m.—613.4—Class B
4 A. R. Daughters including
Douglaston Lady Rosalind 437228
10464.6—580.7—Class FF, T. M. 1095

Correspondence Solicited ***Visitors Always Welcome***

Negative to Bang's Abortion Certificate No. 5 *Federal Accredited Certificate No. 351878*

M. R. SMITH, *Herdsman*

JO-MAR . . . *Breeders of May Rose Guernseys*

***Announce the* 4TH ANNUAL JO-MAR FARM GUERNSEY SALE, APRIL 9, 1940**
at 12 o'clock AT THE FARM, one mile East of the Country Club, Salina, Kansas

---

The offering includes:

7 mature cows • 30 heifers, all ages **• 5 outstanding young bulls**

Ten of these heifers are granddaughters of *LANGWATER SLOGAN 166129, A. R.*, five are granddaughters of *VALOR'S CRUSADER 179868, A. R.*, one is a daughter and three are granddaughters of *LANGWATER FORTUNE 217318.* All the cows have D. H. I. A. records and three of them have A. R. records. Nine of the heifers are out of A. R. dams with records up to 13000 lbs. M., 641 lbs. F. Three of the bulls offered are out of A. R. dams of good type and production.

THE SALE WILL BE HELD UNDER COVER :: CATALOGS MAILED ON REQUEST

T. B. Accredited ROY E. DILLARD *Bang's Free*

JO-MAR FARM • *SALINA, KANSAS*

Tarbell Farms Guernseys

"PEACEMAKER"
sons for sale

We are offering a choice selection of sons of FOREMOST PEACEMAKER 214202, A. R. 10 A. R. daughters—12 on test. He is sired by Langwater Valor 79775, 55 A. R. daughters and out of Thornton's Armistice Girl 203605, 10669.9 lbs. M., 553.2 lbs. F., Cl. GG, 2 A. R. sons, 1 A. R. daughter.

DAMS OF THESE BULLS

Daughters of May Royal's Holliston 130308, A. R. (93 A. R. daughters) are:

TARBELL FARMS ROYAL MARY ANNE 404978
8402.4—410.6—GGG
TARBELL FARMS ROYAL AUDREY 380140
8185.6—428.9—GGG, 1 A. R. daughter
TARBELL FARMS ROYAL AURORA 346464
8387.9—440.2—FFF, 2 A. R. daughters

Also other well-bred PEACEMAKER sons and a few daughters of both May Royal's Holliston and Foremost Peacemaker.

Accredited 76812 New York Bang's Approved R-24

TARBELL FARMS • SMITHVILLE FLATS NEW YORK

If you need milk . . .

We Suggest that you consider the good cows we now have for sale. All are due to freshen soon.

If you need a herd bull . . .

We Suggest you consider the 2 bull calves we now have to offer. *Backed by the best of blood lines now being followed at* McDONALD FARMS, *Cortland, New York.*

1. A 2-month-old bull calf—Dropped February 2, 1940. Sired by McDonald Farms Combination 274203 that is by a son of *Mixter Faithful 101637, A. R.*, out of a granddaughter of Green Meadow Coronation King 109429, A. R. (See our Feb. 1, 1940 advertisement.) This youngster is out of Savada Farms Princess 430058, *now milking 60 lbs. per day.*
2. A 4-month-old bull calf by McDonald Farms Benedict 250883, a son of Supreme's Janice 356072, A. R., 20012.5 lbs. M., 942.4 lbs. F., Cl. BB. This bull calf is out of a daughter of Foremost Faithful Supreme 211205.

Federal Accredited *Bang's Free*

SAVADA FARM • *Whitesboro, N. Y.*

H. M. BROWN, *Owner* GEORGE R. RICKERT, *Manager*

Position Wanted

General Farmer and Herdsman desires new position. Capable of handling help and all classes of livestock. Experienced in fitting and showing livestock as well as production. Understand thoroughly operation and care of all types of farm machinery and trucks. General repairman of buildings and plumbing. Can handle all work connected with estate and commercial proposition. Honest, ambitious, cooperative, will furnish excellent references as to character and ability. Married, available April 1.

Box V. O. V.

GUERNSEY BREEDERS' JOURNAL
PETERBOROUGH, NEW HAMSHIRE

Just Off the Press . . .

Volume VIII. of the
Advanced Register
Now ready for distribution.

Price $3.00

Send for your copy today.

DUNN'S TOUR

is compiling

A New Bull List

Some bulls have lingered in our files all winter—frozen, as it were. Now owners have authorized price reductions which will be reflected in the new list to be mailed April 1. Address please?

Two herds have been sold from our last Ad, leaving four others ready to go and one new one just in—five in all. They range from sixteen to thirty-eight head. The prices are right.

Several nice lots of well-bred heifers. Some are in calf, all will grow into money in your pasture this summer. The prices start at $135.

Our client built a barn last winter and wants to complete payments. Another wants to build this spring. Both are offering extra value in fresh cows and bred or open heifers. Both herds are Accredited and Bang's Approved.

Everything Accredited, Negative and Sold Subject to Retest.

Don't Take the Wandering Route - -

TRY . . . *"The Short Cut to Good Guernseys"*

DUNN'S TOUR SCHOHARIE, NEW YORK and CORDAVILLE, MASS.

Guernsey Cattle
Hampshire Hogs
Rambouillet Sheep
White Rock Chickens
ALL PURE BRED

TOM COOPER FARM

"Goteverthing"

ARDMORE, OKLAHOMA

We have consigned to the

MID-WEST SALE, CHICAGO, MAY 16

Cooper's Macheri 482713

Born Dec. 12, 1935.
13275.2—577.5—Cl. F.
Due to calve May 18, 1940, to service of Cooper's Rex 254196 *By* Bournedale Rex 159247, A. R.
Out of Gayoso Actress 217326
11210.7—600.4—Cl. F
15287.3—713.1—Cl. A

Our other consignments to this sale and to the Missouri State Sale, Columbia, May 31, and the Oklahoma State Sale, Oklahoma City, June 5, will be presented in later Journals.

In last year's Mid-West Sale, Jonacres Farm, Dundee, Illinois, paid $640 for her paternal sister, Cooper's Western Mayflower 466650, 593.5—Class GG. She was regarded as one of the grand milk cows of the sale. Jonacres Farm has since indicated to us their great satisfaction in this cow. Both are sired by Cooper's K. L. Mariner 207885.

Cooper's Cherub Lady 219958, the dam of this year's offering, is one of the good brood cows of this herd, 11857.5—533.6—Class A. She has had top daughters for us sired by four different bulls. One a three-quarter sister to "Macheri" by Cooper's King Artis Louis 194072, A. R., has 10591.5—511.4—Class EE (1st calf). We expect over 600 from her next lactation.

Meanwhile, write for information. We shall send tops that will merit study to each sale.

Bulls always available—"Africanders," "Actors," "Rexs," out of tested dams. Write for pedigrees.

TOM COOPER, *Owner*

Federal Accredited Herd 400539
State Accredited Herd 645

AL GEURKINK, *Manager*

21st ANNUAL MICHIGAN

TO BE

The Michigan State College
EAST LANSING, MICHIGAN

The breeders are offering 60 head of clean cattle consisting of 35 head of young cows, fresh or due soon after sale time, 13 bred heifers, five open heifers and seven bulls. Anyone interested in this offering may secure catalog by writing H. W. WIGMAN, *Secretary*, LANSING, MICHIGAN. WALTER ANDREWS, *Auctioneer*.

LOCKSHORE FARMS, CRESSEY, MICHIGAN, present the following animals for the Michigan State Sale:

LOCKSHORE MELLOW MOON 283213 (a double grandson of Lockshore Crystal Prince 194628) 10 months old.

Sire: Lockshore Ambassador 237509. A son of that great show cow, Imp. Muiresten's May Queen II. 248925.

Dam: Lockshore Apollodorus 459237.
11199.7—503.9—GGG
11174.6—541.7—EEE (State Champion).
Will make over 700 lbs. F., Class CC.

SUGAR CREEK SENNA TIBY 408499 (a six-year-old show cow). 8898.7—453.1—F. A granddaughter of Langwater Shah 97043. Will be fresh before sale.

FRANCHESTER RANDA 508074 (a three-year-old daughter of above cow and sired by Langwater Reflector 173787). 8637.5—458.4—G (2-times-a-day milking). Will be fresh before sale.

LOCKSHORE ENCHANTRESS 453060 (an excellent uddered 5-year-old cow). 8774.7—399.1—DDD.
Dam: Chestnut Lucia 254887. 12591.2—603.6—G.

WOODY NOOK SLOGAN'S FLORA 596511 (this heifer born Feb. 3, 1939, would do credit to any man's herd). She is a daughter of Langwater Slogan 166129.

ROCKING HAM FARMS, SALEM, N. H., DANIEL G. TENNEY, *Owner*, are consigning to the Michigan Sale a young bull, fit to head any herd. He is a double grandson of Langwater Holliston 28055, A. R., with 56 A. R. daughters and 31 A. R. sons. This calf is sired by Rockingham Prince Holliston 199981, A. R., a show bull and his 13 A. R. daughters have completed records from 612 lbs. F., Class G, to 845 lbs. F., Class A. The dam of this calf is a cow with a real udder and her record of 14500.0 lbs. M., 721.0 lbs. F., Class FF, shows plenty of production. The dam of this calf is rich in the blood of Green Meadow Coronation King 109429, A. R., and Green Meadow Coronation Prince 125281, A. R.

CESOR FARMS consign to the Michigan State Guernsey Breeders' Sale, May 4, East Lansing, Michigan:

CESOR NEPTUNE (bull). Born September 10, 1939. Sired by Cesor Jay's Bonnell 255917 by Cesor Jay's Prince 229432 by Bournedale Allen Jay's King 205523.

CESOR JAY'S BONNELL'S dam is Bournedale Bonnie Lass 427195 with 13624.4 lbs. M., 630.5 lbs. F., Class DD. By Maxim of Bournedale 146164 out of Bournedale Memoir 301294 with 793.4 lbs. F., Class A.

Dam: Cesor Jupiter's Marie 596674. Now on test in Class GG and in 164 days has made 5972.8 lbs. M., 325.6 lbs. F. 1st prize Senior Yearling and Junior Champion, Wisconsin State Fair, 1939. Sired by Ward Acres Jupiter 151542.

Dam: Bournedale Martha 406060 with 10766.4 lbs. M., 578.7 lbs. F., Class F. Grand Champion, National Dairy Show, 1937, Royal Winter Agricultural Fair, Toronto, Canada, 1938, and Waterloo Dairy Cattle Congress, 1939,

Also a daughter of Cesor Jay's Bonnell 255917, Cesor Bonnell's Imogene. Born June 21, 1939.

BIG BOY'S CHOICE OF SEPASCOT 501952.
Born June 29, 1936. 10093.9—503.5—G. A good granddaughter of Bournedale Chieftain 174538.

ETH-MEAD GUERNSEY FARMS, NORTHVILLE, MICHIGAN, MRS. E. M. BRICKER, *Owner*, offer an outstanding young bull in Eth-Mead Catherine's Ajax 275266, sired by Green Meadow Ajax 241116 and out of Franchester Cathrine 336117 by Green Meadow Constant 89355. Catherine has three A. R. records: One of 11750.5 lbs. M., 611.4 lbs. F., Class A. She carries an exceptional udder. She is by the same sire as Franchester Clara 369386 with two records of over 920 lbs. F. placing her second in Class DD. Also Eth-Mead's Rex Chum 527671, a daughter of Coronation Rex 230249. She is on test and in 139 days, Class G, has produced 232 lbs. F. She is bred to Coronation Monarch 250038. Also Eth-Mead W Polly Prim 559006, sired by a son of Bournedale Rex 159247 and bred to a son of Langwater Country Gentleman 141686. His full sister, Florham Beauty Rose 460946, has produced in 245 days 13378.0l bs. M., 700.0 lbs. F.

STATE GUERNSEY SALE

HELD AT

Live Stock Pavilion

SATURDAY, MAY 4, 1940

BLAKEFORD FARMS, QUEENSTOWN, MARYLAND, GUY HARMON, *Manager*, are consigning an outstanding young bull, sired by Langwater Reveller 206846, A. R., and out of a daughter of Langwater Countryman 200171. Blakeford Sweet Adeline 462383 has a record of 12486.3 lbs. M., 646.4 lbs. F., Class GG, and she is out of Langwater Lovelorn 351413, 11351.2 lbs. M., 678.7 lbs. F., Class G. A double grandson of Langwater Moonlight 160256. The heifer we are offering is sired by Langwater Ambassador 216197, A. R., and out of Blakeford Mignonne 511946, on test in Class G, has produced in 273 days, 8423.6 lbs. M., 416 lbs. F.

MEADOW BROOK FARMS, ROCHESTER, MICHIGAN, MRS. A. G. WILSON, *Owner*, are consigning two well-bred heifers. One is a granddaughter of Imp. Echo of Myrtle Place 141225, A. R., out of Masterful's Odette 370462. She has a record of 8148.5 lbs. M., 446.4 lbs. F., Class BHI. She was first prize 4-year-old, 1st prize produce of dam, 1st prize dairy herd at Ohio State Fair, 1935. The second heifer's dam and sire's dam have an average of 11438.0 lbs. M., 598.0 lbs. F. Both heifers are bred to Cseor General's Lyle 265280, second prize yearling, Michigan State Fair, 1939.

COLBY DALE FARMS, ROMEO, MICHIGAN, HOWARD COLBY, *Owner*, are offering two choice young cows, both having splendid records. The one is sired by Imp. Fanny's Slogan of Sausmarez 170848, A. R., and the other cow is sired by Ultra Queen's Tom of Overlook 194178. The six nearest tested dams of this bull average 13767.0 lbs. M., 741.0 lbs. F. Also consigning a choice young bull out of Marjorie Lou of Greenfield 437534, A. R., and sired by Lockshore Hoosier Don 237506 a son of Lockshore Crystal Prince 194628, A. R., grand champion bull of Michigan State Fair in 1934, also first prize at Waterloo, Illinois and Ohio.

HER-MIL FARMS, FREELAND, MICHIGAN, HERBERT RUSSELL, *Owner*, consign to the State Sale a beautiful young cow whose dam has three records on twice-a-day milking; last record of 10658.5 lbs. M., 523.6 lbs. F. She is bred to Langwater Emir 161558, A. R.

GILMORE BROTHERS, CAMDEN, MICHIGAN are consigning to the State Sale, two bred heifers that are worthy of consideration. The herd average for the past three years has been from 475 to 500 lbs. F.

FOREMOST GUERNSEY ASSOCIATION, INC., HOPEWELL JUNCTION, NEW YORK, W. K. HEPBURN, *Manager*, is consigning to the Michigan Sale, a young bull that should attract the attention of the most discriminating breeder. He is sired by Foremost Royal Blend 221529 and out of Fayroyal's Eunice 249152, A. R., 12656.5 lbs. M., 677.2 lbs. F., Class G; 14892.5 lbs. M., 802.4 lbs. F., Class A. Her dam, Mixter May Princess 124204, A. R., with 5 A. R. records from 604 lbs. F. to 779 lbs. F., grand champion at the National Dairy Show in 1924. Sold for $7,000. The heifer we are offering is by the same sire and out of Foremost Maralyn 477834, A. R., with 13451.0 lbs. M., 734.5 lbs. F., Class EE. Her dam, Valor's Ilya 386379, A. R., 16624.7 lbs. M., 853.9 lbs. F.; A third dam with 13956.0 lbs. M., 833.2 lbs. F.; fourth dam, 17081.0 lbs. M., 913.0 lbs. F.; fifth dam, 15369.0 lbs. M., 667.2 lbs. F.; sixth dam, 17249.0 lbs. M., 790.0 lbs. F. This is one of the best heifers ever developed at Emmadine Farms.

MURRAY FARMS, KALAMAZOO, MICHIGAN, J. J. MURRAY, *Owner*, is offering in this sale a splendid bred young bull, Murray's Sir Maxapola 278729. Sire: Lockshore Sir Oliver 248697. His three nearest dams average 12491 lbs. M., 615 lbs. F. This bull was grand champion in 1938 and 1939 at the South Central Show. Also second prize at Michigan State Fair, 1939. His dam has a record of 9248.0 lbs. M., 487.0 lbs. F. (twice-a-day milking). She was second prize cow at the South Central Show, 1939. Also consigning two young cows, Lake Hills Ultra Mildred 508241 and Lake Hills Ultra Sylvia 508242. Both are sired by a proved bull.

ROSEMONT FARMS, CALEDONIA, MICHIGAN, E. W. RUEHS, *Owner*, consign to the sale two splendid young cows with lifetime records. Both animals are sired by Dumont of Oronoko 182899. He has 60 tested daughters with a mature equivalent of 12850.2 lbs. M., 596.0 lbs. F. Consignments from this herd in the past have more than made good in the hands of the purchaser.

GELOSTER FARM, RICHLAND, MICHIGAN, HAROLD P. GILKEY, *Owner*, consigns two well-bred heifers of Langwater Eastern King breeding. They will freshen soon after sale and they are bred to Lockshore Monogram 203591, a proved sire whose daughters have an increase of 125 lbs. F. over their dams.

QUAIL ROOST MAXIM SALE

ROUGEMONT, NORTH CAROLINA

Monday, May 6, 1940

53 Head NINE BULLS, all grandsons of High Point Prince Maxim 104016, A. R., from high record, "udderly charming" dams. TWENTY-FIVE COWS (A. R. or on test)—NINETEEN HEIFERS (Line-bred Maxims) **53 Head**

Four Standard Maxim Udders

GIPPY PRINCESS JILL 602667 (*In Sale*)

Dropped July 5, 1937, Calved Jan. 2, 1940. On A. R. test, in 28 days, 793.3 M., 41.65 F., Cl. G. SIRE: QUAIL ROOST MAXIM'S PRINCE 209991, A. R. Member 1st produce of dam, Toronto, Waterloo; 2nd N. D. S., 1938. 5 A. R. daughters, many others on test. DAM: JOSIE OF CEDAR CREST FARM 272422. 11181.2—563.9—D; 10850.1—574.5—AHI.

BRED and consigned by Nicholas G. Roosevelt, Gippy Plantation, Moncks Corner, South Carolina.

QUAIL ROOST MODEL LADY 501578

13669.8—672.6—G. Dam of Quail Roost Ideal Beau 283456, (*In Sale*), dropped Jan. 4, 1940. He by Quail Roost Maxim's Ideal 256205, 1st 2-yr.-old, Va., N. C., S. C., Southeastern, Southern States, 1939.

BRED and consigned by George Watts Hill, Quail Roost Farms, Rougemont, North Carolina.

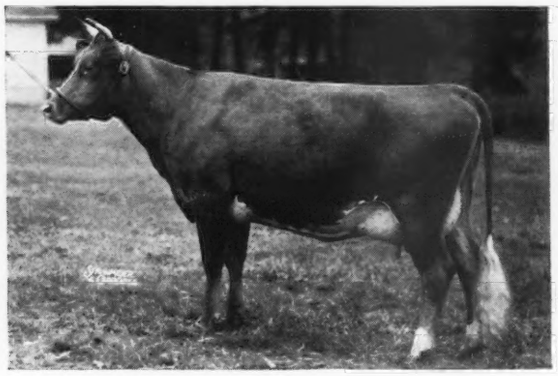

WAKEFIELD REBECCA 538912 (*In Sale*)

Dropped Sept. 7, 1938. Calved Oct. 22, 1939. On A. R. test, in 138 days, 3679.7 M., 190.6 F., Class G. She out of Wakefield Lucy 430185.

BRED and consigned by John Sprunt Hill, Hillandale Farm, Durham, North Carolina.

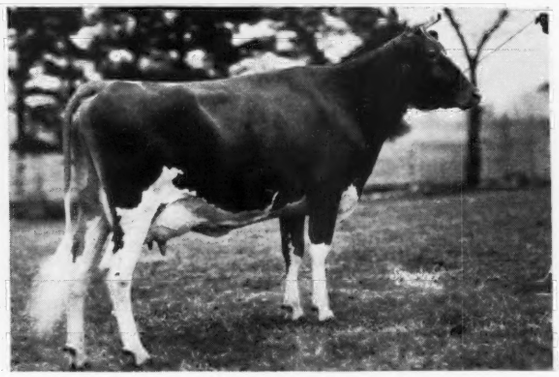

WAKEFIELD HELEN ANN 518445 (*In Sale*)

Dropped Dec. 2, 1936. Calved Feb. 1, 1939; Jan. 1, 1940. On A. R. test in 56 days, 1827.5 M., 100.2 F., Class E. She out of Wakefield Goldenrod 424275.

BRED and consigned by John Sprunt Hill, Wakefield Farm, Wake Forest, North Carolina.

Both Wakefield Helen Ann and Wakefield Rebecca are double daughters of Quail Roost Maxim's Majesty 201459, 3 A. R. daughters, 4 on test. Own brother to Quail Roost Maxim's Ann 449511, member 1st prize proved Get, N. D. S., 1938.

For Catalogues Write

Herrick-Merryman Sales Company - Sparks, Maryland

LYNBROOK FARM

Southboro, Massachusetts

"I believe a golden opportunity is being neglected when breeders fail to breed for individuality and breed simply on paper blood lines."—Cherrys and Cherubs, LOUIS McL. MERRYMAN, Guernsey Breeders' Journal.

THE CHERUBS were among the great families used in the building of our foundation and their influence came principally through Shorewood Reliance 88137 and Orchard View Reliance 143441 grandson and great grandson of Ladysmith's Cherub 30760.

"Orchard View's" eight daughters born and tested on the Farm made eleven records with an average of 11908.48 lbs. milk and 740.2 lbs. of fat testing 6.31%.

Former World Record

ORCHARD VIEW MELODY 285457, A. R.

Daughter of Orchard View Reliance

15184.8 lbs. M., 6.08%, 923.7 lbs. F., Class BB

"MELODY" is still doing her part in the herd

Next month—LYNBROOK MONARCH'S SECRET (a show bull that is transmitting production) and a summary of previous advertisements featuring Lynbrook Anita, Orchard View Melody and Lynbrook Yancey.

Herd fully Accredited for Tuberculosis and Abortion

T. P. LINDSAY, *Owner* M. W. BOGERT, *Manager*

Riegeldale Melba's Emory 254801

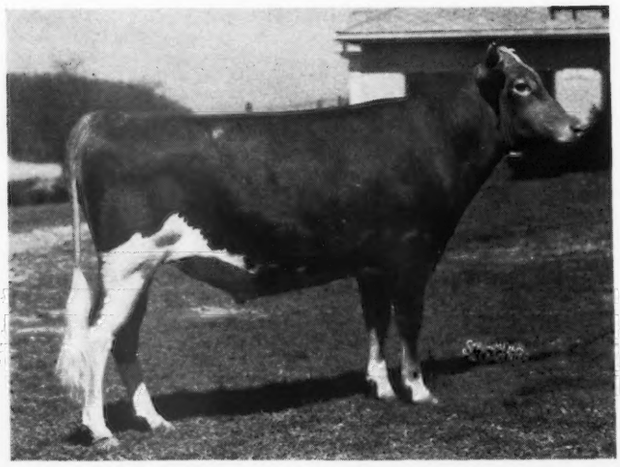

Sire:
His Majesty of Bournedale 194262

Dam:
Green Meadow Melba 384421

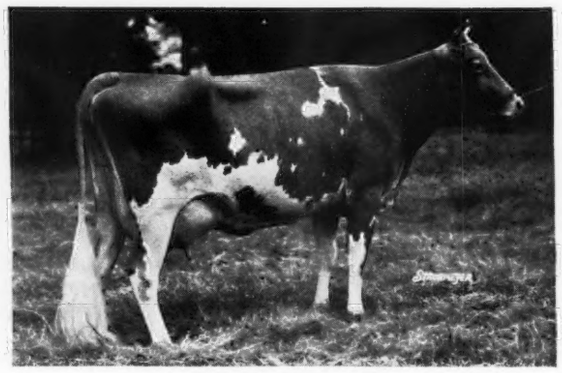

******First Dam:* ATAMANNSIT LA NOCE 162411
15328.4—933.3—D

*******2nd Dam:* LA NOCE'S MAY ROSE 91329
18119.9—932.8—D

********Sire's Dam:* JEAN DU LUTH CORONET 52816
20004.0—952.3—AA

*********A daughter:* GOLDEN CORONET OF JEAN DU LUTH 81283
15485.9—968.8—AA

Another Daughter:
ATAMANSIT PRINCESS CORONET 209561
17810.6—946.1—A
(record made at 12 years of age)

***15342.9—963.9—FF**

****Maternal sister (CORONATION MELBA 481509)
13001.2—804.5—GG**

***2nd in Class D** *****7th in Class AA**
****3rd in Class D** ******5th in Class AA**

The highest records of his 8 tested daughters average 11589.1 lbs. M., 614.4 lbs. F., one record subject to verification, and only one in mature class.

The females in his immediate ancestry will be found among the first ten in their respective classes. We have sons of "Emory" for sale out of meritorious dams. A request will bring a list.

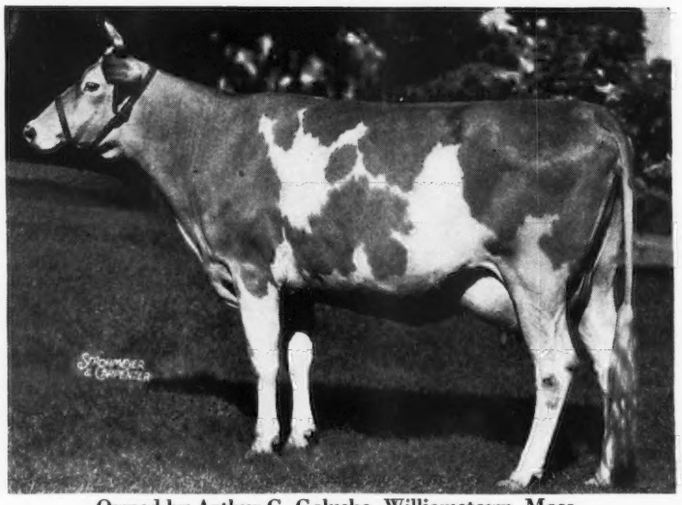

Owned by Arthur G. Galusha, Williamstown, Mass.
***World Record, Class FF and F**
****6th in Class GG**

VISITORS ALWAYS WELCOME

RIEGELDALE FARMS

Federal Accredited for T. B.
Certificate No. 478722

RALPH W. COARSEY, *Manager*

TRION, GEORGIA
35 miles from Chattanooga, Tennessee
Highway No. 27
State Accredited for Bang's Certificate No. 90

BORRODALE FARM

"The Home of Good Producing Guernseys"

***Presents . . .* Our Junior Herd Sire**

Loyal *of* Borrodale 268468

Dropped September 4, 1938

His Sire: LANGWATER GASCON 160702, A. R., is by Langwater Valiant 51868, A. R., and out of Imp. Angulosa's Blanche of Langwater 110748, A. R. "Gascon" is the sire of 10 *A. R. daughters with 12 records that average 12042.4 lbs. M., 615.0 lbs. F., 11 in immature classes.*

His Dam: GREYHOLME'S ROYAL LUETTA 448620 11379.4 lbs. M., 537.7 lbs. F., Cl. GG. A son of Greyholme's Noble Chieftain 181848 and out of Greyholme's Golden Lenore 295613, A. R. "LOYAL" is being used on the daughters of BORRODALE BEEBE'S DONALD 194790 and *Borrodale Beebe's Donald Chief 215081.*

Offering...
A Line-bred bull calf that combines a pleasing combination of Island and May Rose blood.

HERD ACCREDITED FOR TUBERCULOSIS AND ABORTION

Visitors Always Welcome

A. MAITLAND

THOMPSON, CONNECTICUT

MASSACHUSETTS GUERNSEYS

The many outstanding Guernsey herds of Massachusetts offer foundation stock of real merit.

Healthy, Well-Bred

Cows • Heifers • Bulls

Look These Over, Prices Right

Write:

Massachusetts Guernsey Breeders' Association

146 Summer Street · Boston, Massachusetts

Connecticut State Sale ★ Durham, Connecticut

(8 miles south of Middletown)

April 24, 1940, 1 P. M.

Consignors to the 1940 Connecticut State Sale are as follows:

A. H. AMIDON, Abington
JOHN CAIRATI, Riceland Farm, Meriden
UNIVERSITY OF CONNECTICUT, Storrs
GEORGE M. HENDEE, Hilltop Farm, Suffield
E. C. JAMESON, Webotuck Farm, Sharon
ESTATE OF GEORGE P. MCLEAN, Holly Farm, Simsbury
GEORGE E. NORMAN, Jewett City
ODD FELLOWS HOME, Fairview, Groton
ESTATE A. T. PATTISON, Simsbury
JULIAN L. SCHWABACHER, Bethlehem
THOMAS J. SELDON, East Hampton
HAROLD L. STRICKLAND, Rockfall
ESTATE OF HOWARD B. TUTTLE, Biscoe Farm, Middlebury
A. BENJAMIN WEBSTER, Litchfield
ARTHUR B. WEBSTER, JR., Litchfield

The 1940 sale is made up of an especially fine group of animals. The lot includes 3 A. R. daughters of Valor's He'll Do 206532, a son of Langwater Valor 79775; an intensely bred Butterfat bull calf, out of a daughter of Butterfat Que Vive 131222 with a record of 757.8 lbs. F.; a bred heifer out of a daughter of Imp. Primrose's Butterfat 104967 with a record of 803 lbs. F.; a son of Langwater Gascon 160702 out of an 800 lb. cow; and a number of bred and open heifers sired by Sequel, Butterfat and May Rose bulls. All cattle are from T. B. Accredited and State Accredited Bang's Free Herds.

FOR CATALOG WRITE

Connecticut Guernsey Breeders' Association

DONALD W. GATES • *Chairman Sale Committee* • MIDDLEFIELD, CONNECTICUT

VALLEYWOOD DISPERSAL

OWNED BY GEORGE C. KLAUDER

Pennlyn, Pennsylvania, Friday, May 3, 1940

80 Tuberculin Accredited 169750. Penna. Bang's Free Certified 660 **80**

35 Cows, 15 Bred Heifers, 23 Open Heifers, 7 Bulls—4 of which are in service.

Featured in this sale will be the proved Langwater and May Rose bull, VALLEYWOOD VALIANT 200316, A. R., with 22 daughters and 5 sons including his noted son, VALLEYWOOD VALIANT HERO 235690, the Senior and Grand Champion Bull at the 1939 Devon, Pennsylvania, Show, a bull that is approaching his top form as a four-year-old, unquestionably a strong candidate for highest honors in any show ring this year.

Among the daughters of Valleywood Valiant 200316, A. R., sire of 15 A. R. daughters with 19 records that average 12214.9 lbs. M., 581.4 lbs. F., all in immature classes, mostly with first calves, are such in the herd as VALLEYWOOD HONESTY 545684, 7th in Cl. GG with 14524.7 lbs. M., 792.3 lbs. F. and her full sister, Valleywood Dew Drop 517156 with 12754.4 lbs. M., 587.2 lbs. F., Cl. GG and

VALLEYWOOD MARETTA 476508
Dropped January 3, 1934
Dam of three daughters in the herd
13260.6—591.3—BB

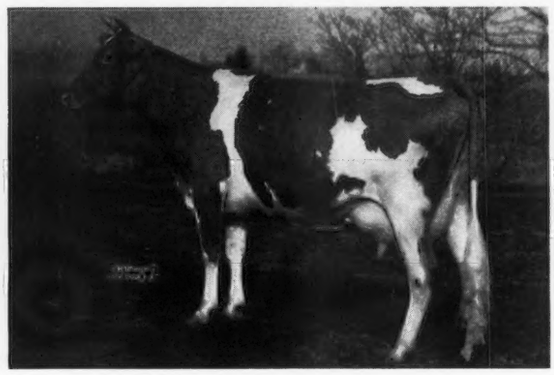

VALLEYWOOD BUTTERMAID 572685
Dropped October 15, 1936
On test, Cl. E in 76 days has 2659.0 lbs. M., 147.9 lbs. F.
Dam a full sister to Valleywood Borie 390167 with 759.3 lbs. F., Cl. AA.

Valleywood Belle 518033 with a record of 13202.9 lbs. M., 543.3 lbs. F., Cl. FF, another daughter of Valleywood Valiant, calved again February 7 and milked 65.2 lbs. on two milkings daily March 8. Production of the highest order.

With the expansion of the Guernsey breed and the increased economic difficulties confronting breeders and dairymen today it is necessary to adjust our position by inaugurating more efficiency in breeding and herd management. This goal can best be achieved with foundation cattle that have this high production backed with proved ancestry such as is in evidence in the Valleywood herd.

We submit the highest official records of the 19 A. R. cows in this herd that average 12885.1 lbs. M., 619.9 lbs. F.; six of which are in Cl. GG average 12248.2 lbs. M., 619.2 lbs. F.; four three-year-olds average 13354.6 lbs. M., 676.1 lbs. F. Ten others on test are producing at the above levels, which is assurance this blood line is transmitting.

The Dispersal of this herd therefore presents the opportunity to secure foundation animals of the highest order.

For catalogs write

The PATE SALES COMPANY - Kennett Square, Pennsylvania

The EASTERN GUERNSEY SALE

Doylestown, Penna. - Tuesday, May 21, 1940

65 Tuberculin Accredited and Bang's Free Certified **65**

On a par with or better than the quality that placed the two 1939 Eastern Guernsey Sales third and seventh on the list of 62 for the Breed

Four From Rockingham

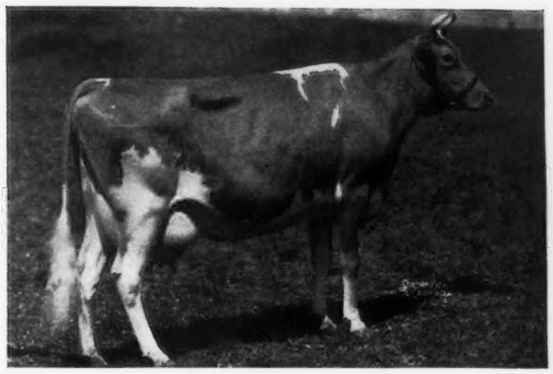

ROCKINGHAM ROYAL ROSE 439111
11531.4 lbs. Milk, 546.0 lbs. Fat, Class G. 13873.8 lbs. Milk, 652.9 lbs. Fat, Class DD. Due to calve May 17, 1940.

Sired by a son of Langwater Holliston 28055, out of a double granddaughter. Dam of Rockingham Peer 262614, Junior Herd Sire at Rockingham.

In addition from Rockingham are—

ROCKINGHAM PRINCESS MISTLETOE 564542
10715.5 lbs. Milk, 516.0 lbs. Fat, Class F. Due May 23.

ROCKINGHAM CHARLENE. A choice yearling. Dam, Rockingham Hollene 479164, 11017.8 lbs. Milk, 541.8 lbs. Fat, Class FF.

BULL—ROCKINGHAM CHATTEL
Dropped July 2, 1939. Sire: Rockingham Slogan Lad 206670. Dam: Rockingham Hollicharm 477780, 11680.0 lbs. Milk, 644.9 lbs. Fat, Class F.

Four Langwater Revellers From Blakeford

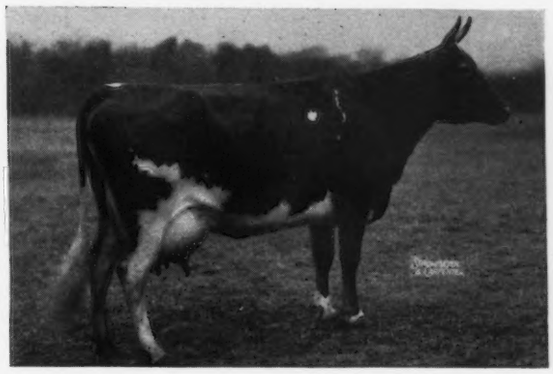

HOMESTEAD REVELLER'S MUSIC 427360
10343.0 lbs. Milk, 463.1 lbs. Fat, Class GG. On retest and milked above 60 lbs. in Feb. 1940. Dam, Homestead Royal Music 362235, 10621.8 lbs. Milk, 518.3 lbs. Fat, Class A. Sired by a grandson of Mixter May Royal 65203, A. R. Dam is by Foremost's Count 93847, A. R.

HOMESTEAD REVELLER'S LOVELORN 441317
9975.1 lbs. Milk, 553.5 lbs. Fat, Class DD. Dam, Homestead Foremost Princess 241357. 12055.9 lbs. Milk, 689.5 lbs. Fat, Class AA.

BLAKEFORD MATILDA 578108.
Dropped 1-18-39. A top show heifer whose dam, Royal's Tilly of Pomeroy 386196, with 11290.4 lbs. Milk, 507.1 lbs. Fat, Class AA, is one of the best show daughters of Langwater Mary's Royal 82716, A. R.

BULL—BLAKEFORD DOUGLAS.
Dropped 4-29-39. Sire, Langwater Ambassador 216197, A. R. Dam, Blakeford Patience 511948. Completing a record of 640 lbs. Fat, Class GG.

A Feature of this Sale will be the five choice yearling daughters of Maple Lane Fashion's Steadfast 234081 whose dam has 16085.3 lbs. Milk, 926.5 lbs. Fat, third in Class CC. Their dams are Maple Lane Africander's Libby 266567 with 13500.0 lbs. Milk, 700.0 lbs. Fat, Class C; Maple Lane Princess Pat 407172 with 14600.5 lbs. Milk, 670.1 lbs. Fat, Class D; Maple Lane Africander's Vivian 266568, 13045.2 lbs. Milk, 702.7 lbs. Fat, Class G, topped October 6, 1939, Eastern Guernsey Sale; Maple Lane Monarch's Countess 390691 with 10184.2 lbs. Milk, 606.8 lbs. Fat, Class EE; and the show heifer from Maple Lane Africander's Clover 505746, on test and milking above 40 lbs., next dam 797.5 lbs. Fat, Class DD, and next dam 803 lbs. Fat, Class B. Also selected is Heweshurst Princess Ladonna 544054 with 12510.8 lbs. Milk, 675.4 lbs. Fat, Class EE—Calved March 18, 1940.

Additional Steadfast breeding is represented in the two choice young cows from Liseter Farms, one being out of Liseter Westbrook Esperance 393219 with 13401.5 lbs. Milk, 658.0 lbs. Fat, Class AA.

Bulls—Wethersfield Philosopher, dropped July 15, 1939. Sire, Alfalfa Farm Philosopher 203950, A. R., Grand Champion at the 1937 National Dairy Show. Dam, Langwater Damask 388930 with 552.0 lbs. Fat, Class F, a double grandson of Langwater Philosopher 187794, A. R.

Watch Future Journal Ads to note the quality of selections for this Sale and . . . . List your name for a catalog with

THE PATE SALES COMPANY • Kennett Square, Pennsylvania

FIFTEENTH

ANNUAL COVENTRY SALE

Monday, May 20, 1940

Interstate Fair Grounds, Trenton, New Jersey

For the past fifteen years, this sale founded by the late R. Lawrence Benson and Joseph L. Hope (developer of the May Rose family in America) has stood for quality cattle from healthy herds, rigidly selected.

This year's offering is now being selected and will equal those of previous years, when future grand champions at the National Dairy Show and World's Records cows were purchased.

The members of the Selection Committee are:

JOHN COCHRANE, Hill Girt Farm, Chadds Ford, Penna.
R. D. WILSON, Afton Farm, Florham Park, New Jersey.
LOUIS McL. MERRYMAN, Gerar Guernseys, Sparks, Maryland.

The consignors will include:

AFTON FARM, R. H. LORRE, Florham Park, New Jersey
BLAKEFORD, Queenstown, Maryland.
BROOKLANDWOOD, Ann P. Emerson, Brooklandville, Maryland.
COVENTRY FARM, Mrs. Helen R. Clements, Princton, N. J.
FRIENDSHIP GUERNSEYS, EST. A. A. Thompson, Uniontown, Penna.
FRITZLYN FARMS, William F. Fretz, Pipersville, Pennsylvania.
GAYHEAD FARM, George White, Coxsackie, New York.
GLENBURNIE FARM, James E. Russell, Trenton, N. J.
GWYNLLAN FARM, A. D. Thayer, Gwynedd Valley, Penna.
HILL GIRT FARM, H. G. Haskell, Chadds Ford, Penna.
McDONALD FARMS, J. M. McDonald, Cortland, New York.
RIVEREDGE FARM, J. Barlow Cullum Estate, Reading, Penna.
ROCKINGHAM FARM, D. G. Tenney, Salem, New Hampshire.

For Catalogues Write

Herrick-Merryman Sales Company
SPARKS, MARYLAND

For Sale . . . A bull calf that answers the Roll Call of the Breed. Study the pedigree—Look at the records—then write for a price on . . .

SHERWOOD FOREST FASHION

Dropped December 28, 1939

SHERWOOD FOREST ELECTOR 252526
See page 385, March 1, 1940, advertisement for picture and story on "ELECTOR."

SHERWOOD FOREST FAIRY 407695
13526.3 m., 633.4 fat, Class G
15517.6 m., 716.1 fat, Class BB, T. M. 1095

Langwater Forester 212058
4 A. R. Daughters
Sherwood Forest Agatha 458256
11731.8 m., 667.3 fat, Cl. G, T. M. 1095.
Sherwood Forest Ardelia 476251
10954.1 m., 580.3 fat, Cl. GG, T. M. 1095.

Sherwood Forest Favorite 389946
12057.6 m., 614.0 fat, Cl. G
On retest in Class AA and in 218 days has made 9510.7 m., 446.39 fat.

Langwater Arrogant 182485, A. R.
1 A. R. Son, 14 A. R. Daughters.
19 records average: 12762.7 m., 616.1 fat.
17 in immature classes.
Sherwood Forest Rubella 393739
17148.8 m., 717.8 fat, Class B, T. M. 1095
Sherwood Forest Joan 385848
14331.1 m., 701.9 fat, Class C, T. M. 1095

Slogan's Witch of Rockingham 265383
8775.4 m., 531.0 fat, Class G
Sold 1930 for $1,025.00, 1 A. R. Daughter.

Langwater Moonlight 160256, A. R.
6 A. R. Sons, 13 A. R. Daughters.
20 records average: 11766.8 m., 616.3 fat.
15 in immature classes.

Langwater Gardenia 2d 283995
15172.0 m., 820.2 fat, Class C
1 A. R. Daughter.

Langwater Arrogant 182485, A. R.
1 A. R. Son, 14 A. R. Daughters.

Rockingham Darling 303508
14859.2 m., 638.2 fat, Class A.
6 A. R. Daughters average 636.8 lbs. F.
Sherwood Prince's Annabelle 318280
18213.4 m., 921.4 fat, Class AA

Langwater Valiant 51868, A. R.
30 A. R. Sons, 29 A. R. Daughters.

Langwater Pride of Calais 164160
12594.0 m., 645.8 fat, Class F
13236.7 m., 750.7 fat, Class A

Holliston's Slogan of Rockingham 114355, A. R.
5 A. R. Sons, 19 A. R. Daughters.

Salem Witch 66267
6 A. R. Daughters.
Water Witch of Rockingham 128047
13743.8 m., 678.0 fat, Class EE

T. B. ACCREDITED 319826 BANG'S FREE No. 9

Sherwood Forest Farm • ***Fredericksburg, Virginia***

JOHN LEE PRATT, Owner Address: STEWART RIVERS, Herd Manager

Eastern Maine Guernsey Breeders' Association

LOCATED NEAR BANGOR

Cows and Breeding Stock For Sale

Blood Tested D. H. I. A. and A. R. Records

WRITE

MRS. ADAH L. HILLMAN, 784 Broadway, BANGOR, ME.

Inherited Production and Type For Sale

SIRED BY . . .

Argilla Pretor 246126

His Sire: ALFALFA FARM PHILOSOPHER 203950
A grand champion of show ring and pail. Grand Champion, 1937 National Dairy Show and sire of 13 A. R., daughters with records up to 14655.3 lbs. M., 693.2 lbs. F., Class GG.

His Dam: ARGILLA FLORA 337675
A 589.3 lbs. F., Class EE daughter of that outstanding production sire, Dolly's Foremost of High Rock 67827, A. R.—more 700 lb. daughters than any other Guernsey bull, and sire of the long distance champion, Palotterie of High Rock 187483, A. R.—56 A. R. daughters with 91 records average 12128.1 lbs. M., 644.2 lbs. F.

We are using "Pretor" extensively and are pleased with his get.

HIS SONS FOR SALE

A. M. Frazier & Sons East Corinth, Maine

Vesta of Thousand Springs 416393 and Twins

11131.7 lbs. Milk, 547.8 lbs. Fat, G

7th in aged cow class at National Dairy Show of 1939

Bull calf next to cow born October 5, 1939 for sale

Sire: HIGHNESS OF THOUSAND SPRINGS 190878, A. R.

THOUSAND SPRINGS FARM

MINNIE W. MILLER, *Owner*

WENDELL - - IDAHO

The Daughters of Bournedale Rex 159247, A. R.

consigned by MEADOW LODGE FARMS to the MIDDLE WEST INVITATIONAL SALE at Chicago, have been so favorably received in the sale ring and have performed for their purchasers at the pail so satisfactorily, as evidenced by:

MEADOW LODGE REX'S LADY 470920, A. R.
Now owned by Mrs. F. L. Weyenberg, "Wey Acres", Thiensville, Wisconsin. Sold at 3rd Middle West Invitational Sale, May 12, 1938. Was 2nd highest priced invididual. A. R. record made subsequent to sale: 11974.3–648.6–GG

MEADOW LODGE REX'S HELENA 498546
Now owned by The Trion Company, Riegeldale Farms, Trion, Georgia. Sold at 4th Middle West Invitational Sale, May 6, 1939. Was highest priced individual. Record made subsequent to sale: 11894.7–571.3–G

That We Are Consigning To The

FIFTH MIDDLE WEST INVITATIONAL SALE

At CHICAGO, MAY 16, 1940: Two (2) choice BOURNEDALE REX 159274 daughters

MEADOW LODGE REX'S CHERIE 496939

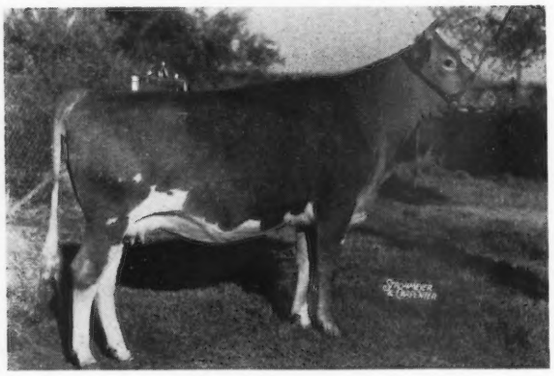

Born: October 29, 1936
11720.3–573.5–G

Dam: Rockingham Royal Cherie 412002
11499.8–526.9–GG, 17355.9–714.2–A

Dam of Meadow Lodge Cherie's Daisy 454068, 11017.2–498.8–G and Meadow Lodge Rex's Helen 534201 just commencing test in Cl. G at Meadow Lodge Farms and indicates she will rival or surpass her full sister, Meadow Lodge Rex's Cherie 496939.

MEADOW LODGE REX'S EVALIN 551786

Born: May 3, 1938

Dam: Christmas Eve of Thornwood 353567, A. R., 10164.3 lbs. M., 572.9 lbs. F., Cl. CC. On retest, Cl. A in 285 days produced 9165.0 lbs. M., 483.8 lbs. F. She is a choice daughter of Langwater Argyll 160703. Rex's Evalin was bred to Langwater Diadem 237502 January 10, 1940.

ALSO CONSIGNING TO THIS SALE

a most promising daughter of Langwater Diadem 237502, Meadow Lodge Ila 570302, a Rex granddaughter.

Born: October 30, 1938

Dam: Rex's Ilene 408360, A. R.
13782.6–621.8–D

For A Bull

we consign a Bournedale Rex son, MEADOW LODGE REX'S DAUNTLESS 271406, a full brother of Meadow Lodge Rex's Helena 598546 that topped this sale last year and out of that great daughter of Imp. Financier of Myrtle Place 166260, A. R., that has just finished her second A. R. record at Meadow Lodge Farms in Class A, with 17858.1 lbs. M., 821.8 lbs. F.

THESE FEMALES, daughters and granddaughters and this excellent son of BOURNEDALE REX 159247, A. R., we believe worthy to go into any sale and would prove helpful to any herd.

Federal Accredited Herd 400574 — *Negative to Blood Test*

MEADOW LODGE FARMS

1156 First National Building - Oklahoma City, OKLAHOMA

Dr. WALTER GEURKINK, *Manager* — S. W. HAYES, *Owner*

Position Wanted

Position as Manager or Superintendent of Farm or Estate. Lifetime experience in Breeding, Feeding, handling of pure bred livestock. Fourteen years in last place in which time have bred and developed several class leaders and made one World's Record. Can run or repair any kind of farm machinery in use today. Best of references from present employer.

John S. Bergh

NORTHSHIRE FARM, SALEM CENTER, NEW YORK

GREENWAY FARM

Ware • Massachusetts

ACCREDITED • NEGATIVE

***Presenting . . .* Typical**

LANGWATER HARDWICK 141685

A. R. Foundation Females

	Milk	*Fat*	*Class*
Destiny of Ware 384104	13924.8	750.1	A
Blossom of Ware 527033	13612.1	703.2	FF
Arbutus of Ware 460901	12682.8	693.8	GG
On retest, 91 days	5102.0	221.11	B
Sea Maid of Ware 403968	12041.3	654.1	A
Shooting Star of Ware 394032	13971.3	646.8	AA
Maid of Ware 483682	15231.9	772.1	B
Joyful of Ware 467529	12182.3	620.7	F
On retest, 222 days	9428.1	438.97	AA
Star of Ware 440071	10330.2	606.9	GG
Lustre of Ware 408875—342 days	14300.5	713.03	A

Greenway Guernseys Produce

Greenway Bulls are Backed by generations of proved production and sired by Violet's Rex 232072 (a double grandson of *Bournedale Rex 159247, A. R.*), or by Green Meads Prospect 261244 (a Langwater County Squire 216866 son out of a 655.3 lbs. F., Cl. GG daughter of *Langwater King of the Meads 196128, A. R.*

Send for our bull list—line-bred sires out of A. R. "HARDWICK" daughters.

Also heifers of popular breeding for sale

G. H. TIMMINS, *Owner* L. B. WILSON, *Superintendent*

CHEDCO FARM

HOME OF

CHEDCO CORONATION KING 241118

Sire: CORONATION ROSE KING 238549

Dam: CORONATION LEVITY 466316

10115.0 lbs. Milk, 577.6 lbs. Fat, Class G now on retest and in 233 days has made 10722.7 lbs. M., 579.64 lbs., F. Class A

CHEDCO KING OF THE MEADS 268450

Sire: LANGWATER KING OF THE MEADS 196128

Dam: GREEN MEADOW WISTARIA 263072

10722.2 M., 600.8 F., Class G

15963.9 M., 807.8 F., Class A

INQUIRIES INVITED

Accredited Herd 100024

Negative to Agglutination Test Certificate No. 29

C. E. COTTING **50 Federal Street Boston, Mass.**

Pine Grove Sires

2 May Royal's Majesty Grandsons

Both carrying the blood of Mixter Faithful head our herd

•

Valor's Premier 206529, A. R.

Sire: LANGWATER VALOR 79775, A. R. A double grandson of Langwater Warrior 26509, A. R.

Dam: FAYROYAL'S FOLLY 277101, A. R., 11343.8 lbs. M., 614.6 lbs. F., Cl. D. A Line-bred *Mixter May Royal 65203, A. R.*

"PREMIER" carries a predominance of MAY ROSE blood, tracing 17 times to May Rose 2d.

Foremost True Vision 245198

Sire: FOREMOST NOBLY BORN 182562, A. R. 20 A. R. daughters with 24 records average 12166.8 lbs. M., 614.4 lbs. F. (Langwater Valor-Mixter Faithful).

Dam: FAYROYAL'S HEIRESS 358763, A. R., 11526.1 lbs. M., 562.7 lbs. F., Cl. G. A daughter of May Royal's Majesty 117245, A. R.

A son of "TRUE VISION" out of a daughter of "PREMIER" gives you MAY ROYAL'S MAJESTY and MIXTER FAITHFUL blood top and bottom.

May Rose Bull Calves For Sale

T. B. Accredited

BINGHAMTON, NEW YORK

GEORGE J. POLLACK, *Owner* JOHN AUSTIN, *Herdsman*

Repeat Business

We appreciate Mr. Robert Murray of Valparaiso, Indiana, reporting his herd leading his D. H. I. A. after his purchase of 5 cows from us in October and his purchase of Mamie's son by "Admiral" in January.

Also Wm. F. Hubenthal, Lucerne, Indiana, reporting his son of "Roger" and "Fern" increasing the daughters over dams by 100 lbs. F. He purchased an "Admiral" son and now a "Roger" daughter.

They all compliment us on the firmly attached udders and also the production of the herd.

Watch Our Cows in the Journal

DIETRICH FARMS, Inc.

Bremen, Indiana

OWEN H. DIETRICH, MANAGER

April 27, 1940 LEA FARM
At Old Bournedale Farm Dispersal Sale
MILLERTON, N. Y. 10 A. M.

88 Registered Guernseys—the entire herd of Mrs. Ethel Peck Earling of Salisbury, Connecticut. Since the destruction of the Lea Farm buildings by fire on February 2, the herd has been housed at Old Bournedale, six miles from Salisbury on Route 44.

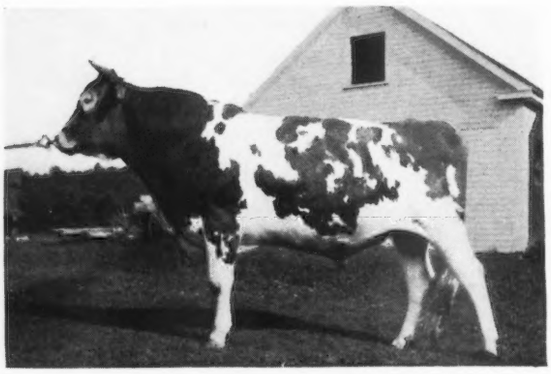

LANGWATER REDEMPTOR 218401
Born May 19, 1934.
Sire: Langwater Pharos 197467, A. R.
Dam: Langwater Moonflower 327081, A. R.
16715.6 lbs. Milk, 984.4 lbs. Fat, Class A. (Unretouched photo at 4 yrs. old)

LANGWATER REDEMPTOR 218401, acquired this year to head the Lea Farm herd, will be in the sale.

He should become A. R. in about six months as his first five daughters are on H. I. test making very creditable records.

His three nearest dams' records average 17277.3 lbs. Milk, 919.2 lbs. Fat—the highest production ever inherited by any Langwater bull.

His dam is the highest record cow that has been at Langwater for nearly twenty years and holds the third highest Langwater record of all time. Her dam is also at Langwater today, Langwater Duvaux Rose 158529, 16112.4 lbs. Milk, 833.3 lbs. Fat, Class A.

HIS DAM

LANGWATER MOONFLOWER 327081, A. R.
16715.6 lbs. Milk, 984.4 lbs. Fat, Class A
Sire: Langwater Moonlight 160256, A. R.
Dam: Langwater Duvaux Rose 158529, A. R.
16112.4 lbs. Milk, 833.3 lbs. Fat, Class A.

HIS SIRE'S DAM:

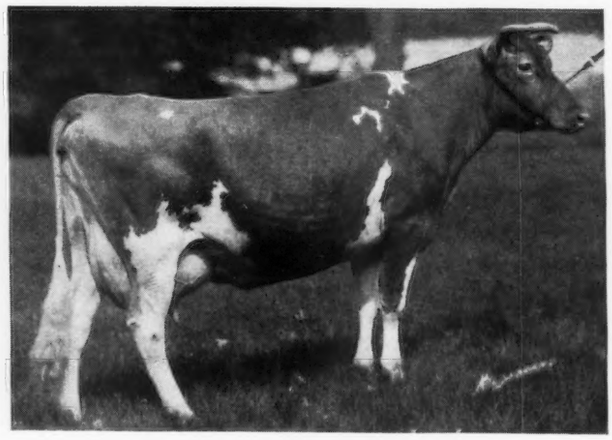

LANGWATER ANGELA 195134, A. R.
19003.9 lbs. Milk, 940.1 lbs. Fat, Class A
Daughter of Langwater Steadfast 31672, A. R., and out of a daughter of Langwater Cavalier 21012, A. R.

Two young bulls are in the sale:

LEA LORD ESQUIRE, *Born September 11, 1939.*
Sire: LANGWATER COUNTY SQUIRE 216866.
Dam: GREEN MEADS QUEEN EILEEN 553477, 5448.6 lbs. Milk, 231.7 lbs. Fat, 169 days, Class DD, still on test. She is a daughter of Langwater King of the Meads 196128 and Langwater Colleen 2d 373695 (see opposite page).

LEA LORD MILSTEAD, *Born March 23, 1939.*
Sire: FOREMOST COURTIER 232563
Dam: DOLLY'S DAISY OF M. H. 434027, 10771.2 lbs. Milk, 672.4 lbs. Fat, Class FF.

The Lea Farm Herd is on Advanced Register Herd Test
Every Cow has an Official Record or is Now on Test

WRITE US FOR A CATALOGUE

DUNN & HARWOOD, *Sales Managers*
SCHOHARIE, NEW YORK and CORDAVILLE, MASS.

LEA FARM Dispersal Sale

April 27, 1940
At Old Bournedale Farm
MILLERTON, N. Y. 10 A. M.

In the Sale:

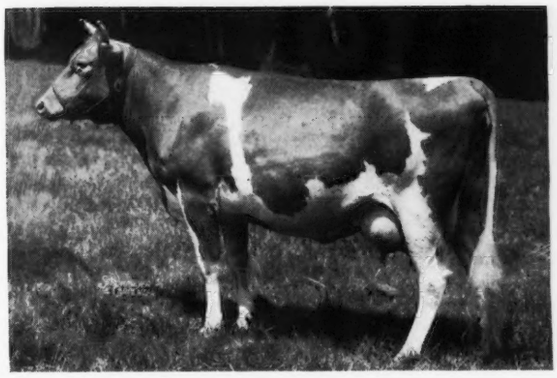

GREEN MEADS QUEEN DAHLIA 449473
8209.1 lbs. Milk, 359.7 lbs. Fat, 179 Days, Class AA, still on test.
Daughter of Langwater King of the Meads 196128, A. R.

In the Sale:

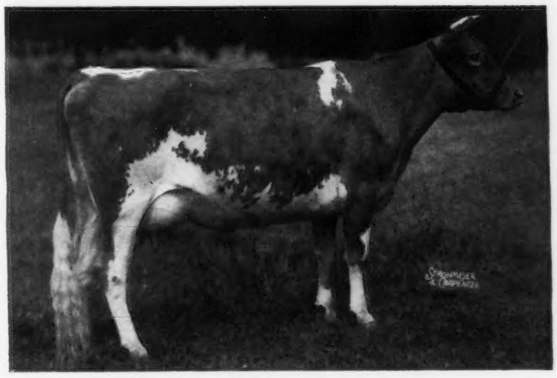

LANGWATER MEADOW LASS 424730, A. R.
11620.1 lbs. Milk, 557.4 lbs. Fat, Class FF
Daughter of Langwater Merrymaker 166128, A. R., and out of a full sister of Langwater King of the Meads 196128, A. R.

In the Sale:

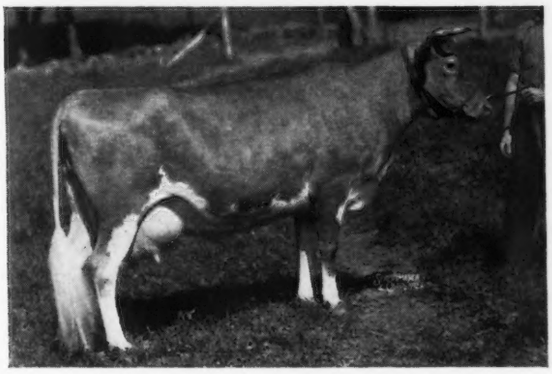

LANGWATER COLLEEN 2D 373695, A. R.
13857.8 lbs. Milk, 631.9 lbs. Fat, Class A
Her daughter "Eileen," by Langwater King of the Meads 196128, A. R., is also in the sale with a young son by Langwater County Squire 216866.

IN THE SALE:

60 Cows • 25 Heifers • 3 Bulls

LANGWATER REDEMPTOR 218401 (*see opposite*)
CLAREMORE GOLDIE 520123
7723.4—383.7—168 days—DDD (still on test).
Still headed for Class Leader in spite of the fire.

5 daughters of LANGWATER KING OF THE MEADS:
Green Meads Queen Dahlia 449473
Green Meads Queen Eileen 553477
Green Meads Queen Opal 486085
Green Meads Queen Flirt 553481
*Green Meadow Queen Maura 606959
*In calf to Langwater County Squire 216866

2 daughters of LANGWATER MERRYMAKER 166128
(both in calf to Langwater King of the Meads 196128, and due in May).
Langwater Colleen 2d 373695, A. R.
13857.8 lbs. Milk, 631.9 lbs. Fat, Class A.
Langwater Meadow Lass 424730, A. R.
11620.1 lbs. Milk, 557.4 lbs. Fat, Class FF.

1 daughter of LANGWATER PHARAOH 98719, A. R.
Langwater Wendy 2d 439647, A. R.
13594.7 lbs. Milk, 656.1 lbs. Fat, Class CC.

1 daughter of LANGWATER CHEDCO 147434

3 daughters of LANGWATER DREADNOUGHT 211731

1 daughter of CHEDCO CORONATION KING 241118

1 daughter of IMP. FINANCIER OF MYRTLE PLACE 166260

1 daughter of FOREMOST NOBLY BORN 182562

2 daughters of FOREMOST FAITHFUL FULLFILMENT 245195

2 daughters of FOREMOST STARBUOY 218756

1 daughter of ROYAL SUPREME 137088

Opportunity:

Only one or two daughters of Langwater King of the Meads 196128 have ever appeared before in a public auction. Not since 1936 have as many Langwaters appeared in an auction.

WRITE US FOR A CATALOGUE

DUNN & HARWOOD, ***Sales Managers***
SCHOHARIE, NEW YORK and CORDAVILLE, MASS.

T. B. Accredited No. 221033 • Bang's Free Certificate No. 1019

Silver-Forest Guernseys

MILKING BARN FOR FIFTY HEAD

FARM No. 1 at Silver Creek, New York, where pure bred horses and cattle have been bred by the Hawkins family for seventy years.

"DELIGHT" is one of our nice 4-year-olds. She is a daughter of Rockingham Ultra Rex 187870.

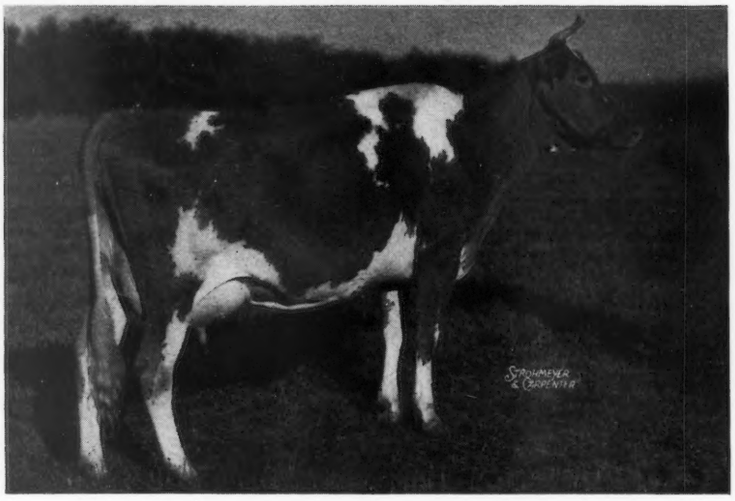

NOVA FARM'S DELIGHT 527755
9630.8 lbs. M., 404.32 lbs. F., Cl. CC, in 245 days

We have two very fine bull calves out of McDonald Farms Chieftain 262353, a son of Foremost Prediction 212227 and Ultra May Flower 190174 to offer this month.

("See What The Cows Are Doing" on pages 609 to 637 inclusive.)
★ Note our credits on page 621.

THE Silver-Forest Fruit and Stock Farms

Farms at SILVER CREEK, N. Y. (Chautauqua Co.)
FORRESTVILLE, N. Y. (Chautauqua Co.)

Address: L. A. Hawkins, *Owner*
Derrick City, Pennsylvania

AT THE FOURTH ANNUAL

Oklahoma Guernsey Breeders' Sale

State Fair Grounds, Oklahoma City, Oklahoma
Wednesday, June 5 at Noon

Will be sold approximately 45 females and 5 males consigned by leading Guernsey breeders in the States of Oklahoma, Kansas, Missouri and Texas. The following great Guernsey Herd Sires. . .

LANGWATER AFRICANDER 57121, A. R.
BOURNEDALE REX 159247, A. R.
LANGWATER VALMEAD 219380, A. R.
LANGWATER DIADEM 237502, A. R.
LANGWATER FORTUNE 217318
LANGWATER GENERAL JACQUEMINOT 72726, A. R.

will be represented in this sale by choice daughters, granddaughters, sons and grandsons selected with high standards for type, production, and health requirements rigidly observed by the Sales Committee.

No sale in the southwest in recent years has furnished better opportunity for the purchase of individuals to serve either as foundation or to strengthen the foundation of choice Guernsey herds than this sale will offer.

SALE COMMITTEE

TOM COOPER, *Chairman*, 410 W. Noble St., Oklahoma City, Oklahoma. (Owner, Tom Cooper Farm, Ardmore, Oklahoma).
S. W. HAYES, *Secretary*, 1156 First National Bldg., Oklahoma City, Oklahoma. (Owner, Meadow Lodge Farms, Oklahoma City, Oklahoma)
MORT WOODS, Owner, Primrose Farm, Ardmore, Oklahoma.
E. K. GAYLORD, Owner, Gaylord Guernsey Farms, Oklahoma City, Oklahoma.
J. D. OVEN, Owner, Oven's Guernsey Farm, Enid, Oklahoma.

For Catalogs Address: S. W. HAYES, *Secretary of Sales Committee*

1156 First National Building • OKLAHOMA CITY, OKLAHOMA

HOLLOW HILL FARM

now offers

CONVENT PETRARCH 279067

Born July 26, 1939

Sire: FOREMOST NOBLE CRAFTSMAN 221530
A double grandson of Langwater Valor 79776, A. R.

Dam: CONVENT'S PRIMROSE 2d, 323664, A. R. 16347.5—880.7—B
Record made entirely on twice-a-day milking.

"A Small Herd of Select Breeding Guernseys"

Accredited Certificate 85652 *Negative Certificate 62*

MR. AND MRS. PAUL MOORE, *Owners*
RAYMOND F. BENHAM, *Herd Manager.*

CONVENT NEW JERSEY

POSITION WANTED

By College Graduate in Dairy Production. Extensive, practical experience as manager with Guernseys, Beef, Cattle, Sheep, Hogs, Crops. Pasture improvement specialist. Understand complete management, including farm inventories, construction, and bookkeeping. Successful record handling men. I am honest and dependable. 30 years old. Please do not answer unless you have reasonably large acreage, and the position necessitates manager with initiative. Available after March 20. References are the best. Will go anywhere for personal interview.

Box 125

GUERNSEY BREEDERS' JOURNAL
PETERBOROUGH, NEW HAMPSHIRE

NASHOBA GUERNSEYS

WHITCOMB FARMS
GOLDEN GUERNSEY
LITTLETON MASS.
EST. 1880

Senior Herd Sire:
LANGWATER NASHOBA 202559. Sire of 7 A. R. daughters including Nashoba Pharaoh's Ida 508014. Mass. State Champion in Class GHI.

Junior Herd Sire:
LANGWATER DREADNOUGHT 211731. Sire: Langwater Merrymaker 166128. Dam: Langwater Tulip 307368 11038.9—619.7—G

You may now purchase a few choice cows at reasonable prices.

H. H. WHITCOMB, Owner

Accredited Herd No. 320663 Abortion Free Herd No. 25

Eth-Mead GUERNSEY FARMS
NORTHVILLE, MICHIGAN

Line-Breeding the
"Best to the Best"
Green Meadow ***top and bottom***

Headed by our 4 Green Meadow Sires:

- ★ **Green Meadow Foreman 189819, A. R.**
- ★ **Coronation Monarch 250038**
- ★ **Coronation Ajax 241116**
- ★ **Coronation Forester 231556**

Present . . .

A few of our typical A. R. foundation cows

PRODUCTION

	Milk	*Fat*	*Class*	*T. M.*
Brookwood Rita 467488	16600.0	920.0	F	1095 Cl. Leader (unofficial)
Meadow-Gold Duke's Bethel 466197	14981.0	769.5	E	1095
Meadow-Gold Priscilla 481511	13534.4	691.9	E	1095
Maple Grove Cassandra 455099	12806.7	683.5	E	1095
Coronation Glory 490717	12680.4	669.9	G	1095
Meadow-Gold Pansette 440662	13133.9	655.2	D	1095
Meadow-Gold Bonnie Girl 361049	13397.6	653.4	BB	1054
Meadow-Gold Bell 309638	11014.5	652.9	A	630
Meadow-Gold May Queen 409586	11780.1	652.5	CC	1095
Brookwood Baroness 353431	12539.9	646.0	AA	1095
Raemelton Golden Patricia 401256	12499.8	642.4	GG	1095
Eth-Mead Flo 489750	11900.0	627.0	G	*Unofficial*
Meadow-Gold Blanchette 409544	10683.2	624.5	BB	1095
Maple Grove Jessie 394233	13282.8	617.8	DD	1095
Franchester Cathrine 336117	11750.5	611.4	A	1095
Brookwood Iris 455330	12966.2	607.4	G	1095
Eth-Mead K. Jean 504438	12200.0	607.0	G	*Unofficial*
Meadow-Gold Pollyanna 389725	13668.9	606.3	B	1095
Meadow-Gold Cheer 380021	12005.1	606.0	A	1095
Meadow-Gold Bethany 481513	11860.6	605.9	EE	1095
Meadow-Gold Blossom Queen 337228	9929.6	595.0	DDD	630
AVERAGE	**12929.3**	**654.5**		

FOR SALE

BULL CALVES of popular Green Meadow Blood-Lines and out of cows with good A. R. records. Write us your needs.

Also For Sale—HAMPSHIRE HOGS—Sons and daughters of Smooth Clan.

MRS. E. M. BRICKER, *Owner* — CARLETON CUTLER, *Manager*

Bang's Accredited No. 8718—T. B. Accredited

Grand River and Wixom Road - R. F. D. 1 - NORTHVILLE, MICHIGAN

Another McDonald Farms Herd Sire

Sire:

Langwater Valor 79775

55 A. R. daughters that average over 600 lbs. F., 15 over 700 lbs. F., 23 A. R. sons. A son of Langwater Valiant 51868 and Langwater Queen of the East 70304.

VALOR'S ROYAL BLEND 212939

Dam:

Fayroyal's Gem 305759

12859.9—604.7—D. Her Sire: May Royal's Majesty 117245, 42 A. R. daughters, 8 A. R. sons. Her Dam: Langwater Remembrance 74813, a former Class Leader and daughter of Langwater Foremost 39191.

Two of Blend's Daughters

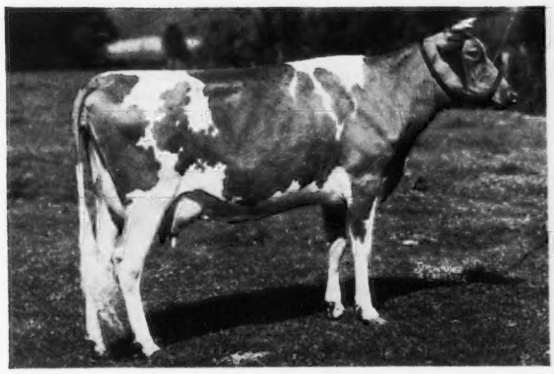

Photo at 2 years of age

Virginia King of Hosford Farm 465929

11587.3—525.5—GG

Now milking 45 to 50 lbs. per day in the herd. Her son, by Myhaven King 233983, now available.

McDonald Farms Delight 596310

Undefeated Junior Yearling of 1939. Shown at Cortland, New York, Ohio and Michigan State Fairs, Eastern States Exp., and Waterloo Dairy Cattle Congress. Junior Champion at Cortland and Michigan.

A "Blend" Son ➔

1st prize Bull Calf and Junior and Grand Champion, Cortland, New York, 1939. 2nd prize Bull Calf, Ohio State Fair, 1939.

1st Prize Bull Calf and Junior Champion, Michigan State Fair and Eastern States Exposition. 2nd prize bull calf, Waterloo Dairy Cattle Congress, 1939.

McDonald Farms Defender 270860

We wish to congratulate Mr. F. W. McCann, Owner, and "Art" Goedecke, Manager, of Golden Harvest Farm, Bridgewater, Connecticut, on their selection of a "Blend" son, McDonald Farms Debenture 270861, out of Green Meads Thelma 349034, for use in their excellent herd. Other sons of "Blend" from outstanding A. R. dams available.

You are always welcome at McDonald Farms

McDONALD FARMS

J. M. McDONALD, *Owner* **Cortland, New York** K. C. SLY, *Manager*

GLYNWOOD FARM

Bang's Approved 83
T. B. Accredited
365538

Present . . . **A FOUNDATION MATRON**

June Rose *of* Oakhurst 178316, A. R.

8972.5 lbs. M., 445.1 lbs. F., Cl. BBB, 610 times milked.
Dam of 6 A. R. daughters—1 A. R. son

All daughters milked twice-a-day . . . 610 milkings per year

	Milk	*Fat*	*Class*	*T. M.*
GLYNWOOD'S BUTTERCUP 260464	10692.2	476.9	C	610
GLYNWOOD'S HONEYSUCKLE 309925	11330.7	470.8	GGG	610
GLYNWOOD'S COLUMBINE 290787	8440.7	423.9	BBB	610
GLYNWOOD'S AQUILEGIA 375761	8382.5	412.0	GGG	610
GLYNWOOD'S LIBERTY BELL 414215	8287.2	414.2	GGG	610
GLYNWOOD'S JUNE ROSE 539128	7813.9	389.5	GGG	610

"Honeysuckle" also has a record of 10239.8 lbs. M., 416.3 lbs. F., Cl. EEE and 12253.2 lbs. M., 463.6 lbs. F., Cl. CCC. Many of the animals in our herd are direct descendants of this great cow.

OFFERING bred and open heifers—cows in milk and line-bred sires by Rockingham Royal Satellite 217628 and Rockingham Prince Charles.

COLD SPRING — GEORGE W. PERKINS, *Owner*

Putnam County — DEAN BROOKS, *Herdsman*

NEW YORK — ROBERT G. PLIMPTON, *Manager*

"PHAROAH" - "CONSORT"

Farmlands **Guernseys are line breeding "The Best to the Best"**

FOR SALE . . . May Rose Bull Calves
Sired by LANGWATFR PARTNER 253237

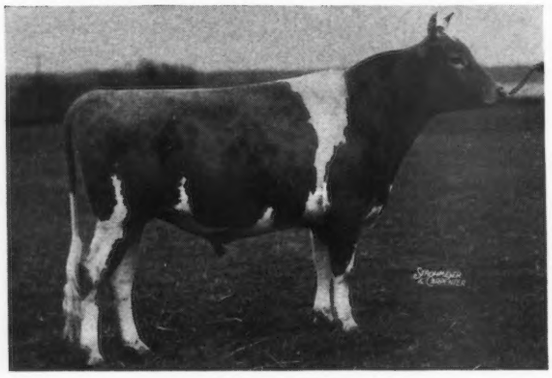

LANGWATER PARTNER 253237

12 actual records of his 7 nearest dams average 13323 lbs. M., 663 lbs. F.

Sire: Langwater Moonlight 160256, A. R., Dam: Langwater Consort 2d 244741, A. R., 13767.1 lbs. M., 676.6 lbs. F., Cl. D. 1 A. R. daughter —1 A. R. son.

BULLS FOR SALE by "PARTNER" and out of A. R. dams. Every cow in the herd has 1 or more A. R. records or is now on test. The cows are milked by machine while standing in stanchions.

NEWPORT, R. I.

GURNEE W. DYER, Owner — RUSSELL WOOD, Herdsman

There Must Be A Reason

Since May 1, 1939, we have sold 23 females and 15 bulls. Several of these have been repeat sales to customers who have tried our blood-lines and found them not wanting.

A HAVEN HILL BRED MALE OR FEMALE MAY BE WHAT YOU ARE LOOKING FOR.

Offering for sale . . .

Your choice of bred and open heifers—cows in milk — bulls all ages.

175 Head to Select From

Herd T. B. Accredited — *Bang's Certificate 266*

HAVEN HILLS FARM

Albion, Michigan

MRS. GEORGE E. DEAN, *Owner* — GLEN FOX, *Manager*

A Caumsett Brood Cow

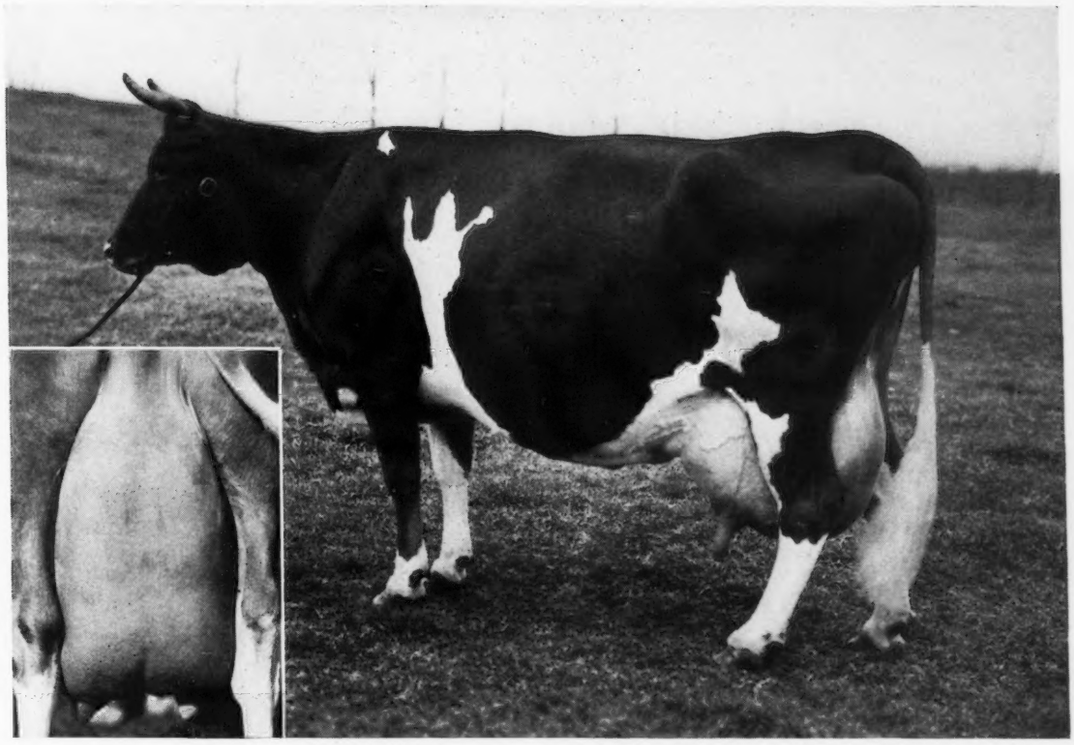

Caumsett Ida 342786, A. R.

Sire: Mixter Thor 106594, A. R. *Dam:* Caumsett Barbara 208152, A. R.

Ida has milked up to 76.4 lbs. a day and has the following records to date.
On test again at 8 years.

FF–14749.4–654.7 D–15075.5–700.8 A–17553.4–834.9 AA–19156.7–820.7

Dam of

Caumsett Voltage Caumsett Valor 241630 Caumsett Invader 235767
Caumsett Inez 416720 Caumsett Country Irene

For Sale...

A good son of Langwater Count 204888 out of Caumsett Bara 415910 12831.5—5.06—649.0—G.
Bara is a splendid cow now on retest and is a full sister to Ada.

Marshall Field **100 ACCREDITED GUERNSEYS** **John S. Clark**

Caumsett Farm Guernseys

HUNTINGTON LONG ISLAND NEW YORK

A DOUBLE STEADFAST

Surrogate's Supreme *of* Adohr 221195

a half-brother to

ADOHR SURROGATE'S ROSEMARY 538029
Junior Champion Female
National Dairy Show, 1939

Sire: LANGWATER SURROGATE 110019
Sire: Langwater Steadfast 31672
Dam: Imp. County Flower of Langwater 149216
14166.8—662.5—A

Dam: ADOHR FLORENCE 345943
11999.6—684.1—GG
Sire: Langwater Surrogate 110019
Dam: El Capitan's Florence of Adohr Farms 198958
7675.4—421.4—AAA

"Surrogate's Supreme"
is owned jointly by the University of Arizona and Adohr.
His five nearest dams average:
12991.5—648.6
Two daughters now on test making 8823.6—483.68—G in 256 days and 4808.5—235.20—F in 134 days.

ADOHR MILK FARMS

18000 Ventura Blvd. Los Angeles, California (Tarzana Post Office)

BIRCHFIELD GUERNSEYS

"Home of 3 State Champions"

offer . . .

Line-bred MAY ROSE Bull Calves ▶

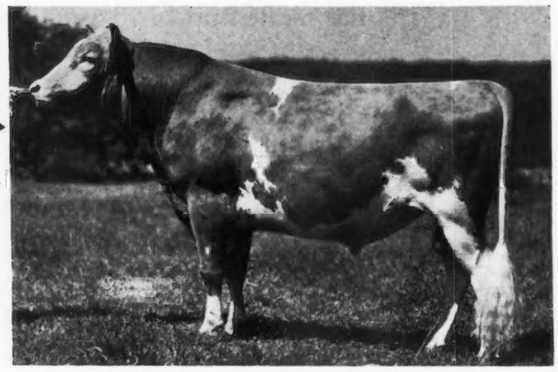

SIRED BY

LANGWATER MODELER 227623

Sire: LANGWATER PHARAOH 98719, A. R.
Dam: LANGWATER MONA 318580, A. R.
A daughter of Langwater Valiant 51868, A. R.

Our Junior Sires

LANGWATER JUBELO 257536
Sire: LANGWATER GRANDEE 227277
Reserve Grand Champion, 1937
National Dairy Show.
Dam: LANGWATER QUEEN OF MIRTH 424727, A. R.
13318.7—629.2—FF
A granddaughter of Langwater Valiant 51868, A. R.

MAPLE LANE AFRICANDER'S JUSTICE 250710
Sire: SAUGERTIES AFRICANDER 116932, A. R.
Dam: MAPLE LANE MONARCH'S JUANITA 220506, A. R.
13028.4—636.8—D
Full sister to "*Justice*" has a record of 12307.3 lbs. M., 714.8 lbs. F., Class GG.

These promising bull calves are out of daughters of—LANGWATER MEADOW KING 205129, A. R.—10 A. R. daughters with 11 records average 12519.5 lbs. M., 630.3 lbs. F., all immature; 9 in double GG, one in G, and one in EE. One of Meadow King's daughters topped the 1939 New England Sale.

A BIRCHFIELD BRED SIRE WILL PLEASE YOU

Accredited
LAWRENCE GRINNELL, *Proprietor*

South Dartmouth, Massachusetts

Negative
Address: D. N. MCLEOD, *Manager*

WAUKESHA COUNTY

GUERNSEY BREEDERS' ASSOCIATION ✦ Founded 1906

Announcing . . .

28th Waukesha Guernsey Breeders' Association Sale

on MAY 18, 1940

50 Head of CHOICE COWS and HEIFERS

10 GOOD BULLS

CONTINUOUS TESTING

From March 28, 1934, to **January 1, 1940,** 646 A. R. records have been completed in 27 herds by our breeders. 70% of these records have been completed in triple letter classes.

Typical "GLADIATOR" Daughters

His first 16 daughters average 11347 lbs. M., 5.00%, 567 lbs. F., mature equivalent, Cl. A basis.

His dairy herd was 3rd at the Wisconsin State Fair, 1939. His get of sire was 4th at the Wisconsin State Fair, 1939.

OFFERING FOR SALE

bull calves by a son and grandson of Langwater Waldorf and out of GLADIATOR daughters. A. R. work done continuously since 1934. Every cow of milking age has one or more A. R. records.

TILLYBARDIN FARMS

Waukesha CHARLES J. MITCHELL & SON **Wisconsin**

SHORELAND GUERNSEYS

May Roses—Glenwoods

Home of SHORELAND DAIRY LASS 263476

10 years of continuous production averages 9179 lbs. M., 409 lbs. F. "*Dairy Lass*" is *the dam of 6 A. R. daughters.*

Many of the animals in our herd are direct descendants of this great cow and it is our belief that the continuous yearly production average and her 6 A. R. daughters are proof of her merit as an outstanding brood matron.

Continuous testing since 1916

Popular Blood-Lines

Strict Health Program

OFFERING bull calves that carry an abundance of these blood-lines. Send for our bull list.

L. B. STEVENS - Oconomowoc, Wisconsin

FOX'S GUERNSEY DAIRY

offers . . .

ADMIRAL GOLD 194065, A. R., Sons out of cows like these

	MILK	FAT	CLASS
Bonelcho's Nora of Denmark 343279	15746.9	700.4	A
Bonelcho's Katie of Denmark 344531	11589.6	603.8	E
Sunshine's Amelia of Waukesha 256725	14261.6	629.5	AA
Maxim's Fawn of the Birches 248079	12940.0	626.9	AA
*Gusanna's Queen of the May 363480	10938.8	578.8	F
*Gusanna's Meadow Queen 424883	11102.9	580.2	DD
Bonelcho's Fern of Denmark 343285	12167.5	642.6	B
Kora's Sylvia of Willowmere 364804	10168.7	532.5	C
Fox's Dairymaid of Waukesha 459402	7972.3	431.2	G
*Fox's Peggy of Waukesha 444560	9040.8	448.6	F
*Fox's Alice of Waukesha 464137	8205.5	465.6	GG
*Fox's Dora of Waukesha 431248	9202.2	462.9	FF

*** Bull calves for sale out of these cows.**

Federal Accredited B 501 *Negative to Bang's 10000*

F. E. FOX & SONS

Waukesha - - Wisconsin

MONARCH GUERNSEYS

We Have Production For Sale

Five years D. H. I. A. test on the entire herd averaged 8025 lbs. milk and 430 lbs. fat.

Finishes fourth A. R. record. . .

MONARCH'S GLENWOOD GIRL 274451
10748.6 M., 614.6 F., Cl. AAA
12002.6 M., 691.3 F., Cl. A
9922.8 M., 552.5 F., Cl. AAA
11953.9 M., 681.1 F., Cl. AAA last record

Her Daughter, MONARCH'S DIMPLE 496732, in 251 days in DDD has produced 9730.8 lbs. M., 528.65 lbs. F. At the present rate she will be a class leader.

Bulls to sell out of A. R. cows that have proved their ability to produce.

Accredited *Blood Tested*

Red Cedar Grove Farm

H. & H. LURVEY & SONS

DOUSMAN, WISCONSIN

THE GUERNSEY CAPITAL OF AMERICA

Louis Merryman's 33rd Semiannual Sale

Maryland State Fair Grounds - Timonium, Maryland

MONDAY, APRIL 15, 1940

80 - HEAD - 80

25 COWS (*nearly all fresh - - many with A. R. records*)

50 BRED AND OPEN HEIFERS - 5 BULLS

Flying Horse Patience 547471 (*in sale*)

Dropped March 17, 1938

Bred to Dunwalke King's Glory 261222, Jan. 17, 1940.

Sire: ARGILLA FASHIONER 232614. (Paternal brother to Palotterie of High Rock 187483, only cow in the breed to make 4 consecutive records over 900 lbs. F.) He by Dolly's Foremost of High Rock 67827. (55 A. R. daughters) out of Birchfield Monody 266480, 12219.4–631.7–B.

Dam: ARGILLA PATIENCE 428346 (*in sale*). 14344.5–619.6—GG. She by Alfalfa Farm Philosopher 203950 A. R. (Grand Champion, N.D.S.) out of Argilla Farm Charity 365726. 10705.5–523.7–DHI.

Flying Horse Farm Iris 475471 (*in sale*)

Dropped: February 11, 1936

Last calf, January 27, 1940.

Will be sold open.

11369.3–556.0–G

Sire: ZENA'S GOVERNOR 186216, he by Dunwalke LaFleur's Governor 166850, A. R. out of Dunwalke Zena 255752, 8638.8–428.8–GGG.

Dam: SENORITA OF TURNER HILL 370790. 12559.2–684.3–EE, she by Pioneer of Ware 167514. Dam of Flying Horse Farms Iris 2d 614624 (*in sale*).

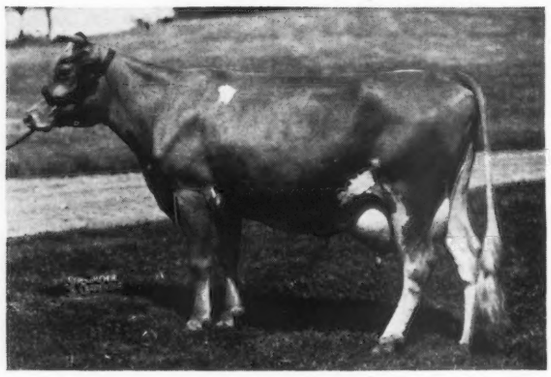

Argilla Forgiveness 314385

10190.6–553.4–G 12777.3–739.0–E

Sire: DOLLY'S FOREMOST OF HIGH ROCK 67827

Dam: CYNTHIA OF ARGILLA FARM 137742. 12836.4–623.1–C

Dam of **Blakeford Gallant 279691** (*in sale*)

Dropped August 3, 1939.

Sire: LANGWATER REVELLER 206846. Sold for $10,000.

Consignors include:

BLAKEFORD FARMS, INC., Queenstown, Maryland.
FLYING HORSE FARM, South Hamilton, Mass.
WETHERSFIELD FARM, Danvers, Mass.
HONEY BROOK MANOR FARM, Honey Brook, Pennsylvania
KENILWORTH FARM, McLean, Virginia
CALDER FARM, Parkton, Maryland
WINDSOR HILL FARM, New Windsor, Maryland
BROOKLANDWOOD FARM, Brooklandville, Maryland
CHENAR FARM, Easton, Maryland
HOMESTEAD DAIRY FARM, Inc., Salisbury, Maryland
WILLORA FARMS, Onancock, Virginia
GERAR GUERNSEYS, Sparks, Maryland
THORNTON FARM, Riderwood, Maryland
WESTERN RUN FARM, Cockeysville, Maryland
GWYNLLAN FARM, Gwynedd Valley, Pennsylvania
FIDDLER'S GREEN FARM, Gloucester, Virginia
ROCKINGHAM FARM, Salem, New Hampshire
J. W. EDELEN, Glen Arm, Maryland
LOCUST HILL FARM, Centreville, Maryland
COSQUAY FARM, Hebron, Maryland
ANTIETAM FARM, Waynesboro, Pennsylvania
BRIAN BORU FARM, Harlingen, New Jersey
MEADOW BROOK FARM, Hampstead, Maryland

For Catalogs write

Herrick-Merryman Sales Company - Sparks, Maryland

Accredited No. 223191 Mass. Bang's Free Herd No. 49

WETHERSFIELD

One of New England Largest Herds **Danvers, Massachusetts**

consigns to . . .

LOUIS MERRYMAN'S SALE

At Timonium, Maryland - April 5, 1940

Wethersfield Sailor Lad

Born November 26, 1938

1st Bull Calf . . . Junior Champion and Grand Champion at Hopkinton and Rochester Fairs (N. H.) in 1939

Sire: WETHERSFIELD BELLARION 215967, 1st prize calf, Topsfield and Brockton, 1934.
Dam: BROADMEADOWS DAISY 454103, 10646.4—533.5—CC

"BELLARION'S" *Son in the Sale*

WETHERSFIELD BELLARION

His first 2 daughters to be tested:

WETHERSFIELD LILY 569817
11451.8—598.3—G
Dam of 2nd Heifer Calf at Eastern States Exposition, 1939.

WETHERSFIELD LAURA 567414
11293.4—531.6—GG
Now milking 64 lbs. a day with 2nd calf.

A third daughter, WETHERSFIELD LILA 578555, starting test, 2nd calf, milking 54 lbs. a day.

Also Consigned:

WETHERSFIELD ANNABELLA
Born November 3, 1938
THORNTON'S ARISTOCRAT 207778
KLEINERT'S QUEEN BETHABARE 370254
14164.0—801.6—AA

Bred to Wethersfield Bellerophon January 11, 1940, that is by Wethersfield Bellarion and out of Wethersfield Rilma 378390, 14089.9 lbs. M., 738.2 lbs. F., Class CC.

WETHERSFIELD POLLY
Born April 21, 1938
WETHERSFIELD PRESIDENT 251630
TOPSY OF WOOD HOMESTEAD 308075
11239.2—547.3—AA

Bred to Wethersfield Belleraphon December 14, 1939.

WETHERSFIELD ROYAL TOPSY
Born April 11, 1939
WETHERSFIELD ROYAL PRINCE 265827
TOPSY OF WOOD HOMESTEAD 308075

WETHERSFIELD GARDENIA 596618
Born June 15, 1939
WETHERSFIELD ROYAL LEWIS 263650
WETHERSFIELD LUCY-BELLE 596616

WETHERSFIELD GLAMOUR 608686
Born August 10, 1939
WETHERSFIELD ROYAL LEWIS 263650
WETHERSFIELD MARIONETTE 608685

"Royal Lewis" is by Wolfpen Vulcan 205870 and out of the grand show cow, Royal Lou of Pennbrook 330825, 12629.8 lbs. M., 715.2 lbs. F., Class AA.

REX O. LE PARMENTIER, *Mgr.* TELEPHONE—DANVERS 101

"SUPREME" Becomes An A. R. Sire

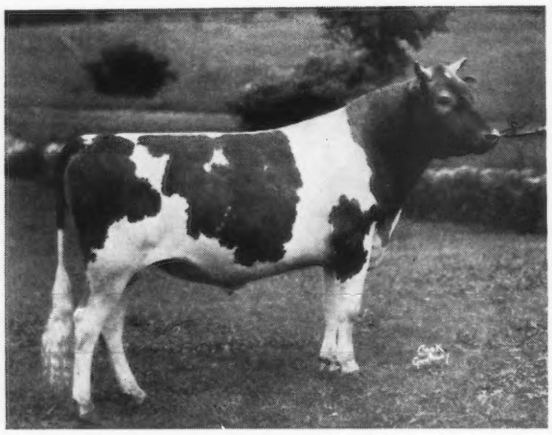

BOULDER BRIDGE SUPREME 216516, A. R.
Sire: CAUMSETT HARVESTER 145445, A. R.
Dam: COVENTRY SPRAY 171643, A. R.
14616.4—718.0—C
3 A. R. daughters average 627.2 lbs. F.

"SUPREME" is the sire of 7 A. R. daughters with records up to 11221.6 lbs. M., 576.6 lbs. F., Cl. G and 11600.1 lbs. M., 555.6 lbs. F., Cl. GG.

He was 1st prize bull, 18 months and under 1 year at the 1934 Minnesota State Fair.

HIS SONS FOR SALE

GLUEK BREWING COMPANY -:- Minneapolis, Minnesota

CHESTERBROOK FARM
GUERNSEYS

Berwyn - Chester County - Pennsylvania

"KING OF HONOR"

now heads the herd of R. S. Mackey, West Grove, Pennsylvania. We congratulate Mr. Mackey on his selection of this outstanding young sire by

Rilma's Cathedral Rose's King 177171, A. R.

A maternal brother to Cathedral Rosalie 334299, A. R. (World Record in Cl. A with 23714.5 lbs. M., 1212.1 lbs. F., Cl. A), and out of a Class Leader Dam. ROSE'S KING is sire of 10 A. R. daughters that average 11458.6 lbs. M., 633.2 lbs. F., all immature and 2 in triple letter.

A bull calf that has a right to sire PRODUCTION
C. F'S LUCY'S FAREWELL 283105
Dropped January 16, 1939

For Sale

Sired by "KING" and out of LUCY HONOR 267252, A.R.
18710.1 lbs. M., 812.1 lbs. F., Cl. AA
or C. F's CHERRY BRANDY 271089
A "King" son out of a Lucy Honor daughter.

Pedigrees and prices gladly submitted upon request.

FEDERAL ACCREDITED BANG'S FREE CERT. 288

"By Their Records You Will Know Them"

EST. E. B. CASSATT, *Owner* PETER J. BOLAND, *Manager*

"If you wanta cotch fish— you gotta go whar th' fish is!"

Uncle Sam has recently released the official milk production figures for 1938 and this release shows that 51.6% of the total milk production of this country comes from Illinois and the ten states immediately surrounding Illinois. Starting with Wisconsin with 11.1% and ending with Oklahoma with 2.3%.

We don't mean to imply that our Selection Committee has inspected all the farms that produced this 51.6% (55,317,000,000 pounds), nor do we imply that it was all produced by Guernseys—BUT, we did invite the breeders of Guernsey cattle, throughout this great milk producing area, to contribute to the fact that is becoming better realized each year, that the great Middle West is the place to find Guernseys, and that perhaps the best place in the Middle West is the

Fifth Middle West Invitational Sale
Chicago, May 16, 1940

Sale Committee

L. V. WILSON
BOULDER BRIDGE FARM

GEORGE M. NEWLIN
CESOR FARMS

JOE GOLINVAUX
HIGHLAND PLACE FARM

S. W. HAYES
MEADOW LODGE FARM

DIEDRICH ULKEN
PINE MANOR

CHAUNCEY McCORMICK
ST. JAMES FARM

W. C. FARNER
SUNNYMEDE FARM

L. B. STEVENS
SHORELAND FARM

Secretary of Committee: E. C. WELCH, BOX 929, LAKE FOREST, ILLINOIS

CATHEDRAL FARMS - ONEONTA, NEW YORK

March 8, 1940

DEAR GUERNSEY BREEDERS:

Cathedral Farms announce the arrival of a handsome bull calf out of the great matron, CATHEDRAL RHODA'S RILMA 263133, A. R., with a record of 14217.1 lbs. of milk and 636.3 lbs. of fat in Class AA. This record was made at 12 and one-half years of age.

She is the dam of the great cow, CATHEDRAL JANE RILMA 436664, A. R., with a record of 16681.0 lbs. of milk and 847.6 lbs. of fat, Class Leader, second place in GG. She is also the dam of SEQUEL'S CATHEDRAL RILMA 467876, A. R., with a record of 12993.4 lbs. of milk and 664.8 lbs. of fat in Class GG.

This new bull calf is a three-quarters brother to CATHEDRAL RILMA OF LAGRANGE 248851, the bull that topped the Baird Dispersal Sale last spring at $2,000.

If you think that a herd sire from the "NEW STRAIN OF BIGGER AND BETTER GUERNSEYS", that has produced more world records and more class leaders than any other herd and still carrying on strong, would boost your herd, perhaps you would like to know more about this one.
To you breeders who want something good, but at a low price, we have some splendid young bulls at moderate prices and now would be a good time for you to make your selection.

Yours for Bigger and Better Guernseys

(Signed) ROBERT FABER, *Manager*

CATHEDRAL FARMS

RF:DG

P. S. We still have a few copies of the booklet "By The Old Timer"; if you have not received yours, kindly let us know and we will be glad to send you one.

"The good that men and bulls do lives after them. The evil is oft interred with their bones." So let it be with "Old Jack."

LANGWATER GENERAL JACQUEMINOT 72726
Sire: Langwater Valiant 51868. Dam: Imp. Mielles Rosie II. 94103. 27 times Grand Champion, 27 A. R. daughters, 31 records average 10683.0 lbs. M., 489.0 lbs. F., 21 immature.

PRIMROSE FARM
Mort Woods
ARDMORE · OKLAHOMA

Herdsman Available

Agricultural graduate, single, experienced in A. R. work, expert calf raiser and at present time in full charge of select herd. Desires change of position. Minimum wage considered $90 a month and board. Private estate preferred. Steady position desired.

BOX A. J. T.
Guernsey Breeders' Journal
Peterborough, N. H.

FOR SALE

Small herd of Registered Guernseys must be sold immediately

Herd Sire—2-year-old grandson of Woodbine's King of Beechwood 82949 from a 550 lb. A. R. granddaughter of Shuttlewick Mirth 129736. 9 cows in milk, including 4 first-calf heifers by a grandson of Langwater Valor 79775. 1 bred heifer, 2-year-old. 1 open heifer, yearling. Very good type. Good udders. Accredited for T. B. and Bang's. Mastitis free. Priced for quick sale at $100 and $200.

TRUMAN MOORE

R. R. 1 **Frankfort, Indiana**

LOUIS MERRYMAN'S 33rd SEMIANNUAL SALE

FLYING HORSE FARM

South Hamilton, Mass.

Consigning to . . .

LOUIS MERRYMAN'S 33rd SEMIANNUAL SALE

Monday, April 15 • Timonium, Maryland

4 *Fresh Cows and* **2** *Outstanding Heifers*

TWO DAM-DAUGHTER PAIRS

Dam

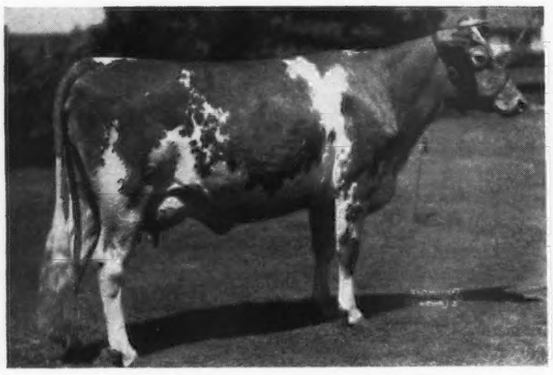

ARGILLA PATIENCE 428346
14344.5—619.6—GG
Sired by Alfalfa Farm Philosopher 203950

Daughter

FLYING HORSE PATIENCE 547471
Sired by a son of Dolly's Foremost of High Rock 67827, A. R.

Dam

FLYING HORSE FARM IRIS 475471
11369.3—556.0—G
Sired by Zena's Governor 186216 with 7 daughters that average 10918.9 lbs. M., 543.2 lbs. F.

Daughter

FLYING HORSE FARM IRIS 2D 614624
Sired by a son of Dolly's Foremost of High Rock 67827

ALSO *a daughter of* Wethersfield Marmion 206383
WETHERSFIELD RITA 540151 with 10829.8—550.5—G

ALSO *a daughter of* Douglaston Prince Royal 214096
ALFALFA FARM PATSY 471659 with 10676.4—552.7—G

T. B. Accredited

ROBERT MURRAY, *Herd Manager*

Mass. Abortion Free Herd No. 60

WILLORA FARMS

Consign...

6 Outstanding Heifers to Louis Merryman's Thirty-Third Semi-Annual Sale, Timonium, Maryland, April 15.

This consignment includes 5 Selected Daughters of

Coldspring's Romulus Supreme 249454

Sire: LANGWATER ROMULUS 227398. See page 256 of Feb. 1 Journal for picture of "Dimple," one of his daughters that made 56 lbs. F. in November and 66 lbs. F. in December, Class G. Others on test and going at a good clip.

Dam: COLDSPRING'S KATHERINE 254215, A. R. 13339.0—681.3—DD

A daughter of Cosquay's Foremost 128093, A. R.

This is an opportunity to get some choice heifers that are bred along the best blood lines availabe at Coldsprings Farm.

ONANCOCK, VIRGINIA

W. S. NELSON

ACCREDITED CERTIFICATE BANG'S FREE

FIDDLERS GREEN FARM

Gloucester, Virginia

consigns to . . .

Louis Merryman's 33rd Semiannual Sale

to be held on

APRIL 15 at TIMONIUM, MARYLAND

One of the better type daughters of Klondike Glamour 199862, A. R., present senior herd sire at Mobjack Farm. Sire of Mobjack Gem 467649, 10713.5 lbs. M., 524.1 lbs. F., Cl. GG, 13328.2 lbs. M., 656.8 lbs. F., Cl. EE, sold for $1950 in 1936 in the Coventry-Florham Sale; Mobjack Tulip 474265, 11490.9 lbs. M., 638.5 lbs. F., Cl. GG, 13298.4 lbs. M., 748.1 lbs. F., Cl. C., sold for $925, 1938 Virginia Sale; Mobjack Fern 2d 530414, 14932.0 lbs. M., 753.1 lbs. F., Cl. E.

Fiddlers Green Gay Maid 516224

Dropped February 3, 1935
8774.6—470.2—D

"Gay Maid" is the dam of Fiddlers Green Gay Maid 3d 597170 that was the second highest priced heifer calf sold at the Virginia Sale last fall and that was added to the herd at Sherwood Forest Farm. She is three-fourths sister to Fiddlers Green Gay Duchess 481901, now on test and milking over seventy pounds of 4.4% milk as a five-year-old.

Federal Accredited Herd 313788 *State Bang's Free No. 86*

H. E. HUTCHESON ROBERT F. HUTCHESON

MAY ROYAL'S VALOR 146509, A. R.

His influence and blood-lines have played an important part in building the Penney-Gwinn Farm, Noblevsille, Indiana; Emmadine Farms, Hopewell Junction, New York; Caumsett Farms, Huntington, Long Island and our herd here at Granville, Ohio.

Unfortunately, he died at an early age, but his 40 A. R. daughters are developing into outstanding brood matrons and his influence is felt in each of these herds.

Fortunately, we now have a son of MAY ROYAL'S VALOR to head our herd—FOREMOST HIGH HONOR 245209 (see March 1, 1940, advertisement). According to present indications, the get of "HIGH HONOR" will carry on to outstanding achievement when mated to these granddaughters of May Royal's Valor. The nick is most pleasing.

We have 10 A. R. May Royal's Valor Daughters in the Herd

"HIGH HONOR" has 40 A. R. Paternal Half Sisters—all by May Royal's Valor 146509, A. R.—They include:

☆

Write for a double grandson of this "grand old sire"

They Are Bred Right

THEY ARE RIGHT

	Milk	*Fat*	*Class*
Melba of Penn Villa 404024	13613.9	745.6	GG
Foremost Marie Carol 502120	13100.2	732.3	FF
Foremost Lucky Girl 468073	13685.6	706.3	GG
Lorna of Penn Villa 404019	13836.2	686.2	EE
Valor's Evangeline 336344	13585.4	677.4	AA
Joseta of Penn Villa 390670	12878.0	675.4	E
Foremost Miranda 498623	13473.0	672.7	G
May Royal's Alice 314787	12359.7	668.1	A
Foremost Loyalty 474408	13759.7	653.7	GG
Eveline of Penn Villa 404023	14847.1	643.0	DD
10 Average	13513.9	686.1	7 double letter 8 immature

PENN VILLA FARM • *Granville, Ohio*

H. R. PENNEY, *Owner* J. O. JOBE, *Manager*

Golden Arrow Farms

REG. U. S. PATENT OFFICE

The Selection Committee for the MIDDLE WEST INVITATIONAL SALE to be held MAY 16 in CHICAGO have selected two outstanding granddaughters of Paul of Cathedral Farms 143802, A. R. *No. 1*—GOLDEN ARROW QUEEN ELIZABETH 559486 and *No. 66*—GOLDEN ARROW JOSEPHINE 559486

They are from dams with records over 804 lbs. F.

No. 26—GOLDEN ARROW LULUBELL 455611, A. R.
Dam of *No. 66* GOLDEN ARROW JOSEPHINE

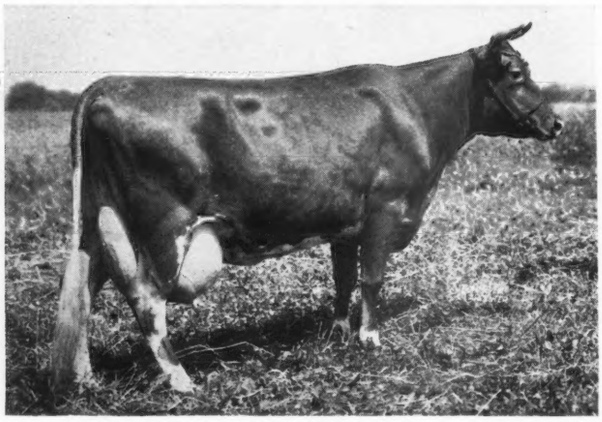

No. 26—GOLDEN ARROW LULUBELL 455611, A. R.
13642.8 lbs. M., 671.1 lbs. F., Cl. DD
16223.4 lbs. M., 804.3 lbs. F., Cl. AA
Indiana's State Champion, 1939

Indiana's State Champion
No. 29—GOLDEN ARROW ALICE 455610, A. R.
12277.7 lbs. M., 669.5 lbs. F., Cl. EE, 802 milkings
16058.7 lbs. M., 812.8 lbs. F., Cl. AA

No. 27—GOLDEN ARROW ROSE MARY 455608, A. R.
14510.3 lbs. M., 688.6 lbs. F., Cl. DD
16660.0 lbs. M., 804.7 lbs. F., Cl. B Dam of No. 1

No. 26—GOLDEN ARROW LULUBELL 455611, A. R.
Indiana's State Champion, 1939.
13642.8 lbs. M., 671.1 lbs. F., Cl. DD
16223.4 lbs. M., 804.3 lbs. F., Cl. AA Dam of No. 66

No. 17—GOLDEN ARROW MABEL 455607, A. R.
17316.2 lbs. M., 749.7 lbs. F., Cl. CC, 1095 T. M.

No. 32—GOLDEN ARROW CATHERINE 455612, A. R.
Indiana's State Champion, Cl. FF, 1939
12355.7 lbs. M., 663.6 lbs. F., 1060 T. M.

No. 38—GOLDEN ARROW LADY 455618, A. R.
10965.8 lbs. M., 529.6 lbs. F., Cl. GG, 730 T. M.
14616.0 lbs. M., 680.7 lbs. F., Cl. CC

The above first six daughters of Paul of Cathedral Farms that we put on test, three of them finished in rotation with over 804 lbs. F. These six daughters now have an average of 15538.3 lbs. M., 752.64 lbs. F. A number of these great daughters are Indiana State Champions.

Granddaughters of Paul of Cathedral Farms Going Strong. Another Indiana State Champion

No. 45—GOLDEN ARROW WILDROSE 455625
New Indiana State Champion
12972.1—667.9—FF

No. 19—GOLDEN ARROW DAISY QUEEN 455623
12029.9—644.0—F

No. 31—GOLDEN ARROW NELLIE 559483
11696.6—606.0—GG

No. 41—GOLDEN ARROW GERTRUDE 455620, A. R.
13418.0—604.2—GG

These Two Consigned to Middle West Invitational

No. 66—Golden Arrow Josephine 559480 On test in 261 days, 10372.0—464.17—G. For dam's record see No. 26.

No. 1—Golden Arrow Queen Elizabeth 559489. On test in 34 days, 1298.3—54.14—G. For dam's record see No. 27.

Both entries sired by Duplicate of Halfred Farms 116381, our Gold Medal Bull. Both entries are bred to CATHEDRAL RILMA OF LAGRANGE 248851. Seven-eighths brother to the World's Record Cow. A full brother to Cathedral Jane Rilma, 16681.0 lbs. M., 847.6 lbs. F., Cl. GG, Second place, World's Record.

Golden Arrow Farms

Federal Accredited - Indiana Bang-free Certificate No. 929-B

HUNTINGTON, INDIANA

W. F. SCHACHT, *Owner*, P. O. Box 7, Huntington, Indiana

Farm No. 1 is located on State Road No. 5, seven miles South of Huntington. For Farms No. 2 and No. 3 take State Road No. 9, nine miles South of Huntington, then one mile east.

The ALDRICH FARM

• **Federal Accredited**
• **Blood Tested**

Consigns to the

Breeders' Combination Sale

Saturday, April 20, 1940 • **Trenton, New Jersey**

The Outstanding Butterfat Sire . . .

HILLTOP BUTTERFAT MASTER 228301

A grandson of Imp. Primrose's Butterfat 104967, A. R.
His Sire: HILLTOP BUTTERFAT 192428, A. R.
His Dam: HILLTOP BUTTERFAT MAID 265849, A. R.
15963.7—830.2—A

AND . . . *20 of his daughters.* There will be 6 daughters fresh at sale time. Four are fresh and 2 milking 40 lbs. per day, one 43 lbs. and another 44 lbs. per day. Several are bred and will calve to the service of GREEN MEADS PROUD SECRET 254992 that is by Langwater County Squire 216866 and out of a 601.0 lbs. F., Cl. GG daughter of LANGWATER KING OF THE MEADS 196128, A. R.

See page 604 of this issue for picture of "MASTER"

If you are *Butterfat-minded*, here is a real opportunity. We have arrived at the place where we absolutely have no barn room and are therefore obliged to sell some animals.

Since we have decided to concentrate all our breeding around LYNBROOK MONARCH'S SECRET 192818, A. R., and GREEN MEADS PROUD SECRET we will sell all our Butterfat Master daughters as well as "MASTER."

The Production as indicated by the daughters already in milk make this group of heifers most promising as well as profitable dairy cows.

S. M. ALDRICH, *Owner*
111 BROWN ST., PROVIDENCE, R. I.

NOAH D. KNIGHT, *Superintendent*
WHEELER STREET, REHOBOTH, MASS.

GLENBURNIE GUERNSEYS.....

Eleven Generations of Proved Production and Known Inheritance

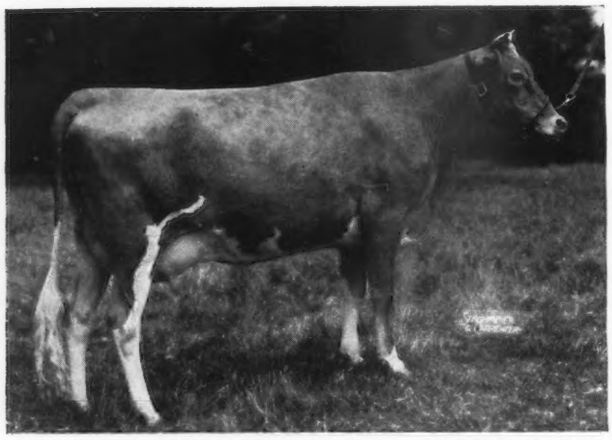

Glenburnie Golden 5th 590582

THE "GOLDEN" family has been bred from dam to daughter for 33 years.

Glenburnie Golden 238419, A. R., is the dam of six sons, now herd sires in New Jersey, and the five daughters following:

Glenburnie Golden 2d 411381	10801.1	588.1	C
Glenburnie Golden 3d 445125	12942.9	671.3	G
Glenburnie Golden 4th 556564	11706.0	599.5	GG
Glenburnie Golden 5th 590582	7297.0	415.38	G
	226 days On Test		
Glenburnie Golden 6th	Born February 14, 1940		

A detailed account of the entire 50 females of the "Golden" family appeared in the March 1, 1939 issue of the Journal. A reprint of this advertisement will be mailed upon request.

Line-Bred Glenburnie Sires are Occasionally Available

Accredited for T. B. — ***Write Us Your Needs*** — *Negative to Bang's*

JAMES E. RUSSELL, *Owner* — **2064 Lawrence Road, Trenton, New Jersey** — J. L. YOUNG, *Manager*

LOOKWELL FARMS

Again Present . . . Our Senior Herd Sire

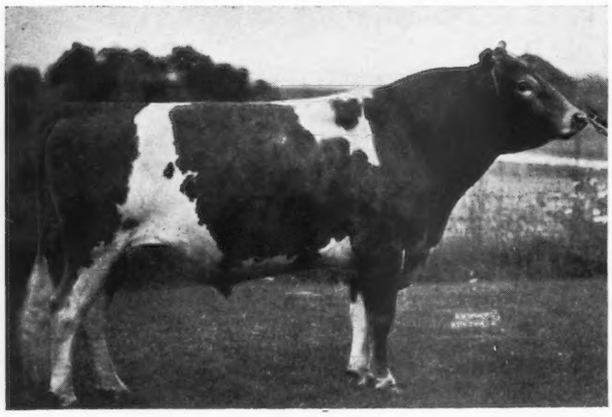

Merrymaker's Wonder Boy 210930

Sire: LANGWATER MERRYMAKER 166128, A. R.
Dam: LANGWATER DAMOSEL 351418, A. R.
13389.6—615.2—G

We have several very typy "WONDER BOY" *sons out of good A. R. cows to offer at reasonable prices.*

HIS DAUGHTERS have type with udders that will please the eye of the most discriminating breeders, and are really producing. One daughter has 512.6 lbs. F., Cl. GG. There are six more on test as two-year-olds. All have milked over 40 lbs. per day and up as high as 48.3 lbs. per day.

Watch the STEADFAST and WARRIOR CROSS at LOOKWELL

Mervin Eby & Son • ELKHART, INDIANA

Coolbranch Farm
Churchville,
Harford County, Maryland

Accredited No. 424348

Negative No. 249 Md.

Sire:
Saugerties Africander 116932
28 A. R. Daughters with 30 records average 12294.5 M.—659.7 F—5.38%, 23 immature

"GUARDY"

Full brother to Maple Lane Gloria 227563
15654.9 Milk—776.9 Fat, 8th in GG

Dam:
Fair Weather Gardenia 304148
D—14920.4—715.8—4.80%
AA—15455.6—734.8—4.75%
4th prize Aged Cow, National Dairy Show, 1937

Langwater Africander
65 A. R. Daughters, 29 A. R. Sons

Dora of Shagbark
G—7018.8—436.7—6.22%
(Record made in 184 days when stopped by accident)
3 A. R. Daughters

Vanity's Ultra Steadfast
4 A. R. Daughters, 1 A. R. son

Fair Weather Gordon Dean
Best of 4 Records
A—16073.2—909.6—5.66%
3 A. R. Daughters

Langwater Steadfast
(His dam A—16949.2-812.7-4.79%)

Langwater Queen of the East
A—16980.4—831.0—4.89%
(4 A. R. Sons)

Ne Plus Ultra 4th
(His dam A—14413.7-715.4-4.96%)

Dora of Allen Farms
B—13434.4—775.4—5.27%
3 A. R. Daughters

Saugerties Ultra Steadfast
(Dam D—13901.3—763.7—5.49%)

Ultra Vanity of Oakhurst 2d
A—14912—777.5—5.21%
(Gddg. of Ne Plus Ultra 4th)

Chilmark's Double King
(Dam F—11826.4—600.2—5.08%

Mixter Gordon Dean
F—7448.3—370.3—4.97%
(3 A. R. Daughters)

Joseph France
Owner

Address all communications to
MERCANTILE TRUST BUILDING -:- BALTIMORE, MARYLAND

Joseph H. Webb
Manager

WILLOW BROOK GUERNSEYS

are Line Breeding "The Best to the Best"

OFFERING . . . An opportunity to select Your Choice from our herd of 130 head

MALES → SIRED BY ← FEMALES

Our Herd Sires That Combine The Best of FRANCHESTER and LANGWATER blood lines.

WRITE US YOUR NEEDS.

T. B. Accredited *Bang's Accredited*

WILLIAM MIZER **Danville, Ohio**

MT. LOGAN FARMS

Offer . . . . . For Sale

A Franchester Royalist 242626 Son

Dropped July 4, 1939

"ROYALIST" is by Langwater Reflector 172787, A. R., and out of Kenilworth Ada's Sister 212944, A. R.

(See Franchester Sale advertisement on page 480 of the March 15 Journal).

This promising bull calf is out of Mt. Logan F. Joyce 430368 on test in Cl. B and in 236 days has made 9904.5 lbs. M., 439.38 lbs. F., Cl. B (a granddaughter of Shuttlewick Champion 100971, A. R.)

Popular Blood Lines at Popular Prices

MR. AND MRS. M. D. VAUGHAN, Owners L. M. VAUGHAN, Herd Mgr.

Chillicothe, Ohio

Bull Calves For Sale

SIRED BY

Foremost Fayroyal's Hermit 235374

Sire: MAY ROYAL'S VALOR 147509, A. R.

Dam: FAYROYAL'S GEM 305759, A. R.
12859.9 lbs. M., 604.7 lbs. F., Cl. D

OUT OF

Bay State Traverse 159000, A. R. daughters

Many of his daughters can be seen at our farm.

Send for our sales list

HERMITCROFT

LARRY D. BARTLETT **Frederickstown, Ohio**

A PLEASING COMBINATION

The best of Green Meadow and Franchester Blood Lines

OUR HERD SIRE

FRANCHESTER MEADOW PRINCE 250198 is sired by Broadland May Prince 200586 and out of Green Meadow Monita 248794, A. R. "May Prince" is by **Green Meadow Coronation Prince 125281**, A. R., and out of Green Meadow May Wort 324925, A. R. "MONITA"—a daughter of **Green Meadow Coronation King 109429**, A. R., has records of 12397.6 lbs. M., 614.1 lbs. F., Cl. G, 15695.8 lbs. M., 782.4 lbs. F., Cl. C.

STOCK OF THIS BREEDING FOR SALE

BANG'S ACCREDITED 253 T. B. ACCREDITED

WILEMA FARMS

Paul E. Schepflin R. 3 FREMONT, OHIO

Sons and Daughters of
FRANCHESTER REGULAR
meet with ringside's approval

CLEARFIELD JUDITH 556096 placed 7th as a Junior Yearling in a Class of 47 at Ohio State Fair, 1939.
CLEARFIELD PRINCE 270892 was 3rd prize bull calf, 6 months and under 12.
7th Jr. Get of Sire, Ohio State Fair, 1939.

"REGULAR" is by Langwater Reflector 172787, A. R., and is out of Bellview Betho Bianica 189321, 16403.3 lbs. M., 827.9 lbs. F., Cl. A.

MALES AND FEMALES of this breeding for sale

CLEARFIELD FARM - Massilon, Ohio

EARL T. LINDSAY

A SON OF A CLASS LEADER HEADS OUR HERD

Presenting . . .

Daisy's Duke of Halfred Farms 173630

Sire: DUKE OF HALFRED FARMS 137226, A. R., 11 A. R. daughters with records up to 19805.5 lbs. M., 949.2 lbs. F., Class CC; first place—World Record. Dam: BAUDY'S DAISY OF BUENA VISTA 212457, 21055.8 lbs. M., 1063.4 lbs. F., Class A. **Class Leader 6th Place and 11th highest cow of the breed for milk production**, 1 A. R. Son—3 A. R. daughters average 731.2 lbs. F., and include the First Place—World Record cow in Class CC.

WE HAVE PRODUCTION FOR SALE

Bull and females of this breeding for sale

RHOADESDALE FARMS

PAUL L. RHOADES **KENT, OHIO**

Breeders' Combination Sale

Saturday, April 20, 1940 - Trenton, New Jersey

70 Tuberculin and Bang's Free Certifted Guernseys 70

Thirty from Gippy Plantation, Moncks Corner, South Carolina
Fifteen Cows and Fifteen Yearlings, Bred and Open Heifers

Included are six daughters and five granddaughters of Foremost May King 90308, A. R., son of Langwater Foremost 39191, A. R.

Five daughters of Valor's Count 199271, A. R., son of Langwater Valor 79775, A. R., one of the few bulls in service in the Guernsey Breed that traces directly through his dam, Count's Cleopatria 197818, A. R., to Imp. Itchen Daisy 3d 15630, A. R., as his dam, Count's Cleopatria 197818, A. R., with 664.8 lbs. Fat, Class B, is out of Wedgemere Favorite 107924, A. R., she by Langwater Steadfast 31672 out of a granddaughter of Imp. Itchen Daisy 3d 15630.

Therefore, this consignment is rich in the blood of those great cows, Langwater Generous 41958, Langwater Queen of the East 70304, Langwater Dairymaid 26377 and Imp. Itchen Daisy 3d 15630.

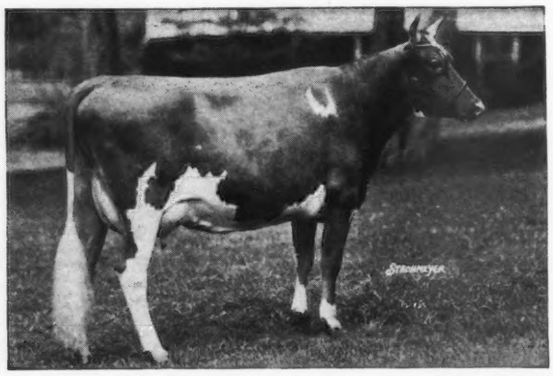

Nine granddaughters of High Point Prince Maxim 104016, A. R., three by each of three sons, Quail Roost Maxim's Champion 211020, Quail Roost Maxim's Foremost 205318, and Quail Roost Maxim's Prince 209991, A. R.

High Point Prince Maxim 104016, A. R., with 67 A. R. daughters, has emerged as one of the Great Sires of the Breed, his daughters possessing that most desirable combination of high production coupled with good udders and show winning form.

◀ QUAIL ROOST MAXIM'S MAY ROSE 363365
with 867.8 lbs. Fat, Class BB, full sister to Quail Roost Maxim's Prince 209991, A. R.

***From* THE ALDRICH FARM REHOBOTH, MASS.**

Hilltop Butterfat Master 228301, paternal grandson of Imp. Hilltop Butterfat's Clara 160768 with 15963.3 lbs. Milk, 860.1 lbs. Fat, World's Record in Class AAA.

Dam, Hilltop Butterfat Maid 265849 with 15963.7 lbs. Milk, 830.2 lbs. Fat, Class A.

Among the twenty daughters consigned 4 first calf heifers are in milk and are producing 42 to 45 lbs. daily, 7 are bred and 9 are open, their dams have records of 779, Class AA; 554, Class EHI; 456, Class GG; 543, Class EE; 617, Class GG; 612, Class AHI, and 875 lbs. of Fat in Class AA. The production in evidence with the daughters in milk is inherited in both lines to make this group of heifers most promising to become profitabledairy cows.

◀ HILLTOP BUTTERFAT MASTER 228301
Dropped, March 30, 1935. Line-bred to Imp. Primrose's Butterfat 104967, A. R.

From THE SAUGERTIES FARM, New York, eight head; included is an A. R. daughter of Langwater Holliston of Rockingham 67366, A. R., sire of Saugerties Royal Sequel 159031, A. R., that sired Cathedral Rosalie 334299, 23714.5 lbs. Milk, 1213.1 lbs. Fat, World's Record Cow in Class A. Saugerties Flower 346372, maternal sister to Saugerties Violet 167946 with 772.1 lbs. Fat, Class BB, dam of Bournedale Rex 159247, A. R., that sold for $7,500. Three sons of Saugerties Bubbling-Over 218317, grandson of Saugerties May Flower 89085 with 763.6, dam of Saugerties Violet 167946. Two are full brothers out of Saugerties Glen Rose 243366 with 765.9 lbs. Fat in Class AA.

For Catalogs write

The Pate Sales Co., Kennett Square, Pennsylvania

BREEDERS' COMBINATION SALE

GIPPY PLANTATION *consigns* 30 HEAD

to BREEDERS' COMBINATION SALE

Saturday, April 20 - Trenton, New Jersey

5 Daughters of:

VALOR'S COUNT 199271, A. R., son of LANGWATER VALOR 79775, A. R.

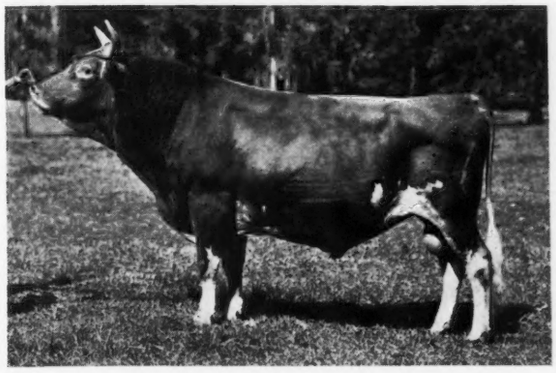

Langwater Valor 79775, A. R.
55 A. R. daughters
23 A. R. sons

Langwater Valiant 51868, A. R.
29 A. R. daughters
29 A. R. sons

Langwater Queen of the East 70304, A. R.
13221.5—646.8—G
16980.4—831.0—A

Count's Cleopatria 197818, A. R.
11795.3—664.8—B
1 A. R. son

Foremost's Count 93847, A. R.
40 A. R. daughters
5 A. R. sons

Wedgemere Favorite 107924, A. R.
14529.6—695.6—C
2 A. R. daughters

3 Valor's Count Daughters:

COUNT'S first 14 daughters to complete A. R. records as two-year-olds in Classes G and F average 10662.6 lbs. M., and 514.9 lbs. F.

Also:

9 Granddaughters of
HIGH POINT PRINCE MAXIM 104016, A. R.

12 Granddaughters and great granddaughters of
LANGWATER FOREMOST 39191, A. R.

4 Daughters of
SIR GALAHAD OF GARDEN CREEK 222709, a son of LANGWATER CAVALIER 21012, A. R.

GIPPY PLANTATION consigns to other spring sales:

THE FLORIDA STATE SALE — April 12 — LARGO, FLORIDA
4 Females and 2 sons of VALOR'S COUNT 199271, A. R.

THE FIRST ANNUAL QUAIL ROOST-MAXIM SALE—MAY 6
ROUGEMONT, N. C., 3 Females.

SOUTH CAROLINA STATE SALE — May 7 — COLUMBIA, SOUTH CAROLINA, 3 Females.

Federal Accredited — *S. C. Bang's Free Certificate 16*

MONCKS CORNER, SOUTH CAROLINA

NICHOLAS G. ROOSEVELT, *Owner* — E. G. CARPENTER, *Manager*

Haven Hill Dispersal

Rochester, N. H. • Monday, April 29, 1940

9:45 Eastern Standard Time - 10:45 Eastern Daylight Saving Time

W. H. CHAMPLIN, *Owner* — CHARLES CUMMISKEY, *Manager*

Farm on route 16—78 miles north of Boston—17 N. W. of Portsmouth, N. H.—6 miles N. W. of Dover, N. H.—4 miles south of Rochester, N. H.

89 HEAD — **14 Bulls - 35 Cows**
40 Bred and Open Heifers — **89 HEAD**

4 *Daughters of*
HONOUR OF HAVEN HILL 178119, A. R.
(reading from left to right)

Lot 72—OLIROSE OF HAVEN HILL 486191. Dam: Olive of Haven Hill Farms 393766—1st prize 3-year-old, Senior and Grand Champion, Hopkinton Fair, 1939.

Lot 36—EUNICE'S JEWEL OF HAVEN HILL 460295. Dam: Eunice of Haven Hill Farms 393765.

Lot 37—EUNICE'S ORCHID OF HAVEN HILL 486189. 9205.5—450.62—DDD, 261 days, still on test. 1st prize 3-year-old, N. H. Parish Show, 1939; Rochester, 1939. Dam: Eunice of Haven Hill Farms 393765.

Lot 26—SADIE ANN OF HAVEN HILL 488493. 3781.1—200.47—DDD, 123 days, still on test. Dam: Sadie of Haven Hill 485868. 9626.0—519.4—AAA.

"HONOUR" is also sire of lots 9, 12, 17, 29, 30, 33, 38, 51, 52, 58, 63, 64, 65, 73, 81 and 82 in the sale.

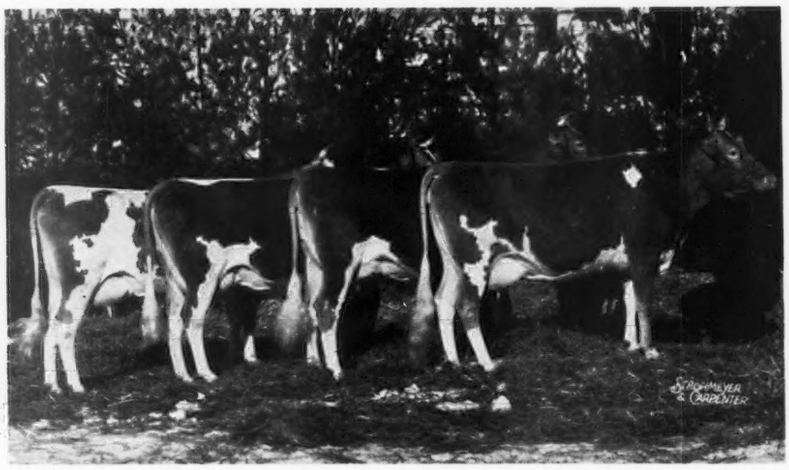

4 *Daughters of*
ADVANCER OF HAVEN HILL 230704, A. R.
Lot 52
(reading from left to right)

Lot 2—ADVANCER'S CUPID OF HAVEN HILL 532378. 2818.0—132.01—GGG, 92 days, still on test. 1st prize Senior Yearling, N. H., 2nd Annual Parish Show. Dam: Elsie's Delight of Haven Hill 383756. 9458.7—506.7—AAA. 1st prize heifer calf, Jr. & Gr. Champ., Rochester Fair, 1933.

Lot 42—ADVANCER'S JEWELL OF HAVEN HILL 504327. 5427.0—237.06—FFF, 196 days, still on test. First prize two-year-old, N. H. Second Annual Parish Show, 1939. Hopkinton Fair, 1939. Dam: Steele's Hill Jewell 243034. 10664.0—526.1—GG. 1st prize 4-year-old, 1929 Rochester Fair.

Lot 77—ADVANCER'S QUEEN OF HAVEN HILL 499442. 5207.1—266.24—FFF, 191 days, still on test. Dam: Fannie's Queen of Haven Hill 480219. 10913.3—561.1—F.

Lot 23—ADVANCER'S SADIE OF HAVEN HILL 506065. 4434.5—219.62—FFF, 153 days, still on test. Dam: Sadie of Haven Hill 485868. 9626.0—519.4—AAA.

"ADVANCER" is also sire of lots 7, 14, 22, 24, 35, 59, 62 and 79 in the sale, and lots 56 and 64 are bred to him.

HERD T. B. AND BANG'S ACCREDITED

For catalogs write

Herrick-Merryman Sales Company • Sparks, Maryland

CHARLES CUMMISKEY, Manager, will be available for a position after the sale.

Announcing . . .

The Pacific Northwest Annual Consignment Sale

The Committee has selected

47 Females
3 Males

From the good herds of

OREGON
WASHINGTON
IDAHO

To be sold at the

Pacific International Showgrounds, Portland, Oregon, April 25.

Watch the Journal for description of cattle consigned.

For catalogs address: C. A. SMITH,
302 Corbett Bldg.
Portland, Oregon.

MAPLE LANE FARMS • *HOME OF 5 CLASS LEADERS*

Present . . .

ANOTHER HERD SIRE

Maple Lane Vivian's Steadfast

◀ **209989** *Dropped March 15, 1933*

His Sons Have Production

TOP and BOTTOM

His Sire: SAUGERTIES GOLDEN STEADFAST 190975 (2 A. R. daughters with records of 686.7 lbs. F., Cl. GG and 689.1 lbs. F., Cl. EE).

His Dam: MAPLE LANE AFRICANDER'S VIVIAN 266568, A. R., 13045.2—702.7—G "*Vivian*" is by SAUGERTIES AFRICANDER 116932, A. R. (27 A. R. daughters with 29 records average 12334.5 lbs. M., 659.9 lbs. F., 26 immature). Dam of 5 registered daughters, 1 registered son: MAPLE LANE MONARCH'S VIVIAN 469037, A. R., 12077.1 lbs. M., 646.3 lbs. F., Cl. G. VIVIAN'S STEADFAST'S *first daughter finished with 14428.5 lbs. M., 786.3 lbs. F., Cl. G.*

Offering "Steadfast" sons out of high record "Africander" or "May King" granddaughters. We cordially invite you to inspect our herd—study our production and breeding program—and see our outstanding cow families.

LINE-BRED SIRES FOR SALE

T. B. Accredited
Bang's Free No. 171

Kingston, New York

A. H. CHAMBERS, *Owner*
T. J. DOYLE, *Manager*

A Son of a Great Cow Carries On at Raemelton

PRESENTING . . .

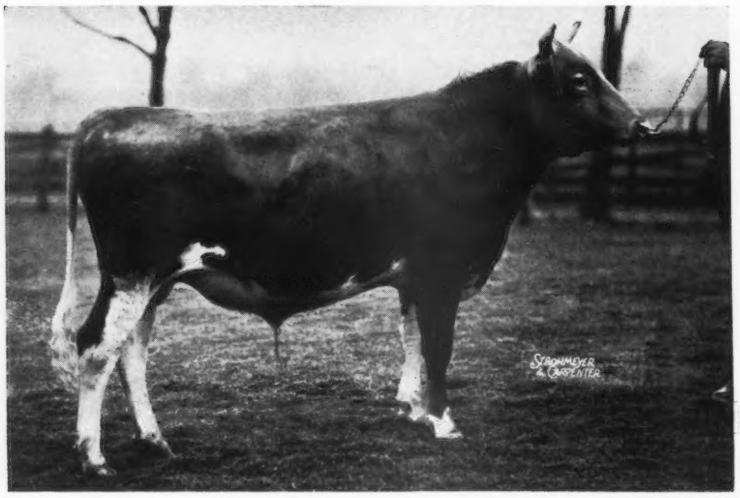

Raemelton Royal Corking 244893

Our Junior Herd Sire

HIS SIRE

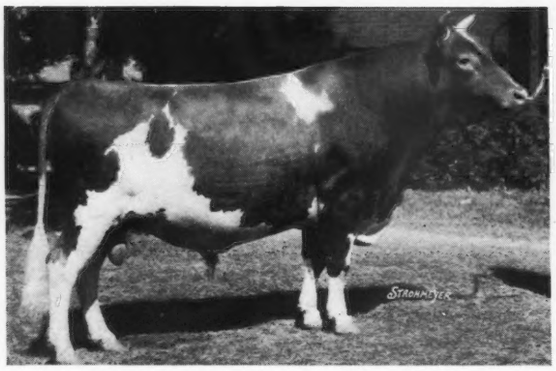

CAUMSETT SHANE 197342, A. R.
Senior and Grand Champion, Ohio State Fair, 1935

HIS DAM

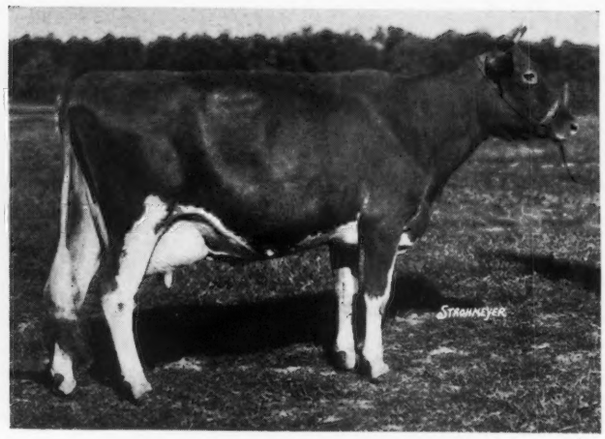

GREEN MEADOW TRANQUIL 359360
14736.2 lbs. M., 801.5 lbs. F., Cl. E

"SHANE" is a son of Mixter Thor 106594, A. R., that is by Mixter May Royal 65203, A. R., and out of Mixter Barbara 87574, A. R. He is out of Gerar Pride of Birth 121750, 16861.0 lbs. M., 807.1 lbs. F., Cl. A. (A daughter of Langwater Royal 4th 19331, A. R., and out of Pride of Birth 18443, A. R.)

"TRANQUIL" is by Green Meadow Coronation King 109429, A. R., and out of Langwater Content 105258, A. R. She is also the dam of Raemelton Yankee 222777, herd sire at Playhaven, and Blakeford Lord Jim 256253, at Blakeford.

Head your herd with a Corking bull calf out of an A. R. Sunnyvale Sun 103167, A. R., or Chedco Laddie 139827, A. R., dam.

Write for pedigrees and prices

Herd Federally Accredited and Ohio Bang's Accredited

RAEMELTON FARM

OTTO C. KLINE, *Superintendent* **Mansfield, Ohio**

WHAT THE COWS ARE DOING

ON ADVANCED REGISTER TEST

SPECIAL NOTE: This list contains monthly and total credits for all cows, omitting decimals (except for the month's credit of butter fat) and the month's per cent of butter fat. When more than one month's credit is computed at the same time, only the last month's credit will appear with cumulative totals. These credits are subject to verification and correction until final approval and acceptance and all tests are made on the one-day basis except as otherwise indicated. Animals are tested in seven classes as follows: Class A, five years and over; class B, four and one-half to five years; class C, four to four and one-half years; class D, three and one-half to four years; class E, three to three and one-half years; class F, two and one-half to three years; class G, under two and one-half years.

Reentry test is indicated by a* before the cow's name. Farmers' Class record is indicated by a †

Name and number	Cl.	Days	Mo.	Production Credit Milk	Production Credit Fat	Total Credit Milk	Total Credit Fat
Abell, Romaine, Guthrie, Okla. ARHT							
Meadow Lodge Jasamine 446022	D	326	Jan	373	18.42	7077	320
Adams, Charles H. & E. E., Elm Grove Farm, Eagle River, Wis. ARHT							
†Elm Grove Africander's Gordie 609162	G	79	Jan	915	38.09	2370	96
s. Maple Lane Gordie's Africander 228552				D. Pleasant's Guernsey Girl 159248			
†Elm Grove Heritor's Flodell 561899	E	187	Dec	824	39.49	6044	258
s. Florham Idol 210343 A. R.				D. Elm Grove Florence 388775			
Adams, S. N., Portland, Ind. ARHT							
†Goldmead Butterfat Gold Cora 601903	G	58	Jan	1005	46.55	1836	82
s. Butterfat Golden Noble 231332				D. Goldmead Playkite's Cora 426042			
Red Bird's Honor 479590	D	249	Jan	882	49.93	8302	379
Adkins, B. F., Cosquay Farms, Hebron, Md.							
Cosquay Marion Lee 399576	A	261	Jan	669	29.30	7136	313
Cosquay's Esther 329774	A	191	Jan	776	40.63	6210	290
Cosquay's Foremost Cheri 390845	A	332	Jan	544	32.94	8581	454
Cosquay's Foremost Esther 388635	A	306	Jan	733	47.69	10322	562
Cosquay's Foremost Hannah 428676	A	169	Jan	751	45.83	5127	279
Cosquay's Freckles 357602	A	132	Jan	858	46.51	4200	213
Cosquay's Melinda 514644	G	365	Jan	464	23.69	11164	486
Cosquay's Primadonna 458375	E	225	Dec	866	48.62	7314	391
Cosquay's Proud Rose 347600	A	355	Jan	582	32.72	9697	467
Homestead Reveller's Caroline 429841	C	332	Jan	701	41.89	9656	480
Squire's Cheri of Cosquay 495331	E	301	Jan	662	35.25	9953	485
Squire's Countess of Cosquay 495333	E	162	Jan	779	39.20	4885	241
Squire's Lucy of Cosquay 495329	E	320	Jan	661	35.46	9712	464
Adohr Milk Farms, Tarzana, Calif.							
*†Adohr Ada 476044	D	215	Jan	853	46.53	6623	322
Adohr Cascade Paula 534831	G	192	Jan	1117	64.05	8039	388
Adohr Clementine Venus 529834	G	193	Jan	918	49.60	6374	290
*Adohr Darby Grand 465556	D	249	Jan	989	47.49	8475	358
Adohr Darby Ivy 498796	F	299	Jan	1146	58.91	13242	575
Adohr Darby Snooks 514055	G	365	Jan	159	7.28	11965	507
Adohr Gladys 525562	G	200	Jan	959	48.18	7441	359
Adohr Hanaway Pearl 515020	G	356	Jan	1018	56.42	13600	669
Adohr Irish Hope 316554	A	365	Jan	67	2.82	11228	482
†Adohr Joan 495280	E	161	Jan	1087	59.35	6122	292
Adohr Lena 450756	C	121	Jan	1175	63.49	5301	255
*Adohr Pickfair 464953	D	336	Jan	935	45.46	12132	572
Adohr Pyrethrum	D	322	Jan	657	40.53	10424	560
Adohr Rosetta Eldor 529838	G	85	Jan	931	45.44	2621	121
s. Eldor of Adohr Farms 217325				D. Mound City Rosetta 468267			
Adohr Sunshine Fancy 463321	E	365	Jan	140	8.07	11068	560
Adohr Supreme Calico 529835	G	256	Jan	965	62.73	8823	483
Adohr Supreme Lady 525560	F	134	Jan	1047	56.85	4808	235
Adohr Sylvia 525620	G	190	Jan	736	49.29	5705	332
*†Fritzlyn Aurelia 364364	A	105	Jan	1360	66.54	5066	241
*Glencliff Noble Lucinda 446059	A	207	Jan	1041	45.82	7941	338
Glen Oak's Jahala Joy 388683	A	73	Jan	1594	82.74	4010	186
s. Rockingham Majestic 118136 A. R.				D. Clearbrook Starlight's Lassie 113644			
†Jennifer of Thousand Springs 371449	A	305	Jan	416	17.29	10706	427
Juana of El Verano 406198	A	349	Jan	1232	65.20	18415	815
Long View Goldenier 560983	D	322	Jan	698	40.82	10802	518
Mamouth Oaks Patsy 480382	A	193	Jan	1135	67.08	8722	457
Margurett's Dorothy 300739	A	230	Jan	1083	72.25	11132	579
†Rogueland's Mary 459155	A	188	Jan	908	46.53	7019	313
Aigler, Paul J., Aigler Farm, Bellevue, Ohio. ARHT							
†Aigler Farm Diana 595183	G	206	Jan	735	36.03	5555	242
Aigler Farm Gay Lady 582194	G	330	Jan	622	38.88	7826	399
†Aigler Farm Joy Queen 589329	F	289	Jan	665	31.56	7050	309
Alderney Dairy Company, Brooklawn Farms, Morris Plains, N. J. ARHT							
Bowles' Foremost Girldean 456853	D	365	Jan	587	32.58	11370	601
Brooklawn's Cordial 512429	G	306	Jan	281	17.82	6877	350
Brooklawn's Mertensia 520221	G	131	Jan	1035	47.24	4416	208
s. Florham King Master 206039 A. R.				D. Convent's A. Mertensia 384943			
*Brooklawn's Sailor Girl 441026	B	46	Oct	1339	56.93	1967	84
s. Florham King Master 206039 A. R.				D. Lady Antoinette's Sailor Girl 325028			
Cinchona Mermaid 482243	D	140	Jan	906	42.26	4619	208
s. Westmont Diamond King 214916				D. Warriston's Flying Fish 319162			
Graceland Prince's Ramona 494976	E	253	Jan	476	23.61	7000	345
*Graceland Prince's Salem 494971	C	332	Jan	276	16.46	9254	481
*Graceland Royal Verbena 503112	A	256	Jan	468	21.52	6846	320
Graceland's Beauty Sybil 556736	B	267	Jan	836	42.07	9131	421
King's Aletha 511290	G	305	Jan	209	13.05	7350	401
*Lady of Graceland 373615	A	257	Jan	902	45.74	9785	482
Mary of Horn Harbor 465567	A	226	Jan	662	34.26	6428	306
*Melora of Rose Lane 427870	C	365	Jan	541	29.47	12649	588
Pearlette of Gloucester Place 410976	A	332	Jan	437	26.00	8504	434
Wasteland Gem 476346	E	186	Jan	728	33.80	5592	256
Aldrich, Stuart M., The Aldrich Farm, Rehoboth, Mass.							
Aldrich Farm Doris Starlight 531797	G	85	Jan	1015	47.85	2917	127
s. Hilltop Butterfat Master 228301				D. Deershorn Silver Buttercup 451464			
Horse Shoe La Fern Slip 398431	A	123	Jan	1436	68.23	6328	277
Monarch's Clematis 499081	G	365	Jan	30	2.03	11448	549
Monarch's Edith 520920	G	159	Jan	739	39.28	4701	222
Monarch's Edwina 520918	G	159	Jan	760	46.47	4477	236
Monarch's Emma 520917	G	171	Jan	830	43.00	5377	254
Monarch's Irene 511709	G	301	Jan	797	51.26	9309	456
Monarch's Prima Donna 437039	B	92	Jan	1048	51.04	3605	174
Monarch's Sunkiss 531800	G	92	Jan	1080	56.81	3438	174
Alldredge, A. Darrell, Marjohnelle Farm, Flint, Mich. ARHT							
Grace's Princess 518782	G	365	Jan	435	23.93	8474	387
Ames, John S., Langwater Farm, North Easton, Mass.							
Langwater Agnes 501192	C	228	Jan	849	44.70	8650	372
Langwater Anna 541421	F	151	Jan	1012	51.41	5441	254
Langwater Belledame 516169	F	352	Jan	951	62.51	13070	682
Langwater Coral 501202	D	86	Jan	1339	54.64	3756	167
Langwater Doreen 396685	A	226	Jan	990	58.17	8757	469
Langwater Gay Peeress 501194	D	276	Jan	747	40.88	8772	440
Langwater Gloria 541416	F	242	Jan	690	31.15	7065	313
Langwater Golden Bloom 396683	A	365	Jan	564	41.58	14026	878
Langwater Memory 541420	E	116	Jan	1023	54.64	4051	206
Langwater Nymph 541423	F	134	Jan	1146	56.75	5312	234
Langwater Opaline 541411	F	285	Jan	732	42.60	8670	441
Langwater Tinkabell 501201	D	144	Jan	947	44.53	5089	220
Langwater Valeska 541415	F	347	Jan	633	35.46	10090	512
Langwater Virginia 541414	E	55	Jan	1061	51.91	1952	95
s. Langwater Merrymaker 166128 A. R.				D. Langwater Valkyrie 396680			
Noel of Langwater 575500	G	158	Jan	800	42.50	5083	237
Andrus, H. F., Bournedale Farms, Yonkers, N. Y. ARHT							
Bournedale Busy Bee 468148	C	158	Jan	946	60.32	5931	336
Bournedale Dandy Girl 518651	F	169	Jan	1119	71.96	6564	385
Bournedale Gertrude 368732	A	354	Jan	979	59.62	14826	792
*Bournedale Princess Coronet 476764	E	339	Jan	903	53.87	14376	724
Bournedale S. Shamrock 480669	F	336	Jan	734	49.67	11132	672
Dreamdale Florence 520255	F	152	Jan	759	40.93	4508	211
Dreamdale Surprise 492066	F	331	Jan	810	48.16	10369	538
Arizona, University of, Tucson, Ariz. ARHT							
*Arizona Farm's Carrie 439990	A	111	Jan	1192	52.36	4981	217
*Arizona Farm's Mildred 372914	A	114	Jan	1369	54.21	5718	225
*Arizona Farms Pansy 412713	A	94	Jan	1153	52.82	3887	210
†Central Laurinda 533651	G	233	Jan	308	14.20	2949	134
†Mission Ranch Favortrix 530582	G	65	Jan	652	33.23	1410	70
s. Isabelle's Uncas Paul 158362 A. R.				D. Aviatrix of Mission Ranch 384332			
*U. of A. Mildred's Ruby 396887	A	307	Jan	35	2.25	8098	405
U. of A. Royal Millie 540252	F	142	Jan	987	46.03	5476	253
Austin, R. J., Liseter Farms, Newtown Square, Pa. ARHT							
*Africander's Bella of Liseter 434403	A	322	Jan	781	48.85	12284	681
*Goldie of Lincoln View Farm 393860	A	260	Jan	935	42.26	9177	414
*Liseter Africander's Belladonna 517882	B	49	Jan	1523	66.41	2335	101
s. Liseter Africander 215528				D. Mixter Royal Belladonna 166727			
Liseter Africander's Nell 548775	C	226	Jan	863	42.49	7051	324
Liseter Belladonna's Gloria 557148	G	150	Jan	745	36.24	3791	181
Liseter Belladonna's June 556762	G	68	Jan	930	43.53	2079	97

*Liseter Belladonna's May 530154 B 61 Jan 1046 50.55 2135 103
S. Liseter Belladonna's Sunny 208412 A. R. D. May Eclipse of Liseter Farm 257746
Liseter Belladonna's Nellie 602019 G 153 Jan 822 36.29 4493 206
*Liseter Belladonna's Sunshine 540140 C 214 Jan 931 51.81 7581 395
Liseter Belladonna's Sweet 606704 G 92 Jan 972 43.38 2969 132
*Liseter Bel Sun Gem 517881 B 55 Jan 1434 62.26 2502 108
S. Liseter Belladonna's Sunny 208412 A. R. D. Liseter Farm Sunny Gem 347996
Liseter Merry Ceres 576811 G 365 Jan 531 29.92 9666 460
Liseter Merry Eclipse 611189 F 45 Jan 1003 39.33 1478 57
S. Merry Top's Ultra Gold 216664 D. May Eclipse of Liseter Farm 257746
Liseter Merry Esperance 577799 G 356 Jan 771 35.93 10223 428
Liseter Merry Gem 606703 G 114 Jan 879 39.50 3396 147
Liseter Merry Heiress 606705 G 101 Jan 768 33.18 2743 129
*Liseter Merry May 560936 E 110 Jan 920 47.22 3621 172
Liseter Merry Top's Esperance 609697 F 72 Jan 843 34.68 2026 83
Liseter Merry Top's Lottie 556760 F 184 Jan 842 39.34 5582 259
*Sunny Liseter Esperance 407716 A 365 Jan 91 4.42 12307 557

Axtell, John H., Five Oaks Farm, Hendersonville, N. C. ARHT
Elector's Favorite 482020 E 133 Dec 816 50.04 3677 192
Harrison's Gold Nugget 246318 A 141 Dec 589 31.56 3214 144
Quail Roost Eminent Fancy 538743 G 142 Dec 436 22.32 2357 110
Quail Roost Valor's Flirt 534360 D 311 Dec 365 21.88 7045 355
Verbena Norma of South Lawn 444936 B 239 Dec 785 34.42 6881 289

Axtman, Charles L., Howella Guernsey Farm, Freehold, N. J.
Howella's Betty 525242 F 80 Jan 1132 55.17 2951 141
S.Dunwalke Prime Minister 210686 D. Howella Aristocrat's Doris Sue 403386
Howella's Olga 522726 G 107 Jan 807 49.23 3202 178
S. Dunwalke Governor's Valour 226501 D. Wendmere Princess May 385830
Howella's Ruth 520999 F 115 Jan 1119 42.00 4387 200
S. Stonehouse Aristocrat 111791 A. R. D. Wendmere Princess Beauty Girl 457509
Wendmere Mistake 457510 A 118 Jan 1528 76.14 6118 277
S. Wendmere General 124660 A. R. D. Sunnyside's Mistake 260625

Bacon, George W., Thatch Meadow Farm, Saint James, N. Y.
*Douglaston Duchess Rosalind 373523 A 242 Jan 1322 69.18 11190 533
*Douglaston Maria 411750 A 293 Jan 914 52.31 11579 585
*Gabrielle of Homestead Farm 287649 A 360 Oct 860 38.20 16319 721
*Genesta of Homestead Farm 2d 330994 A 293 Jan 1420 69.06 15585 639
*Midday's Golden Violet 285070 A 365 Jan 602 33.50 18891 879
*Moughon Golden Promise 361290 A 116 Oct 1088 51.15 4951 224
*Moughon Lilac 371846 A 260 Jan 1124 62.96 11430 587
Sov.'s Fantine of Oldacres 320657 A 179 Jan 1616 72.92 10147 435
*Thatch Meadow Cosmos 545649 D 168 Oct 1267 59.44 8096 355
Thatch Meadow Gazella 576955 F 244 Jan 1102 60.95 9188 458
Thatch Meadow Godiva 576956 F 179 Jan 1056 61.25 6608 336
Thatch Meadow Goldenrod 565850 E 238 Oct 975 43.00 9584 420
Thatch Meadow Henriette 517004 A 96 Oct 1075 45.15 3656 152
Thatch Meadow Hepatica 576957 G 242 Jan 1018 58.37 8610 451
Thatch Meadow Polly 587446 E 203 Jan 895 45.95 7361 357
Thatch Meadow Romana 576958 G 133 Jan 1002 64.15 4599 258
*Thatch Meadow Ruby 557319 E 148 Jan 1402 75.71 6909 326
Thatch Meadow Solace 557318 E 365 Jan 291 16.10 13064 651
Tulip of Woodside 412350 A 187 Jan 1246 70.67 8026 379

Baily, E. H. & Sons, Modern Acres, Oxford, Pa. ARHT
†Caribou's Blue Bell 535301 G 127 Jan 701 31.55 3269 140
†Caribou's Merry Polly 535300 G 141 Jan 444 22.41 2360 110
†Caribou's Nira of Modern Acres 535302 G 88 Jan 667 30.37 1959 83
*†Clare of Hill Girt 360863 A 131 Jan 718 37.38 4014 194
High Point of Modern Acres 527296 D 141 Jan 585 34.71 3324 157
†Major's Tomika of Modern Acres 527285 B 113 Jan 807 39.91 3245 159
*†Merry Polly of Modern Acres 528369 C 134 Jan 493 35.73 2746 171
†Modern Acres Jewel 527307 E 120 Jan 810 38.35 3632 175
Modern Acres Radiance 535295 F 152 Jan 584 26.90 3537 153
*†Modern Acres Royal Jewel 414832 A 148 Jan 541 25.88 3431 149
†Modernator's Betsy 527311 F 137 Jan 628 30.42 3417 181
*Royal's Bell of Modern Acres 527303 E 134 Jan 700 33.85 3767 177
*†Royal's Lassie of Modern Acres 527306 E 143 Jan 807 40.86 4427 206
†Royal's Moonbeam of Modern Acres 527313 F 137 Jan 623 33.75 3045 148

Baird, C. W., Two Brooks Farm, Basking Ridge, N. J. ARHT
*†Hilltop Butterfat Bella 412812 A 178 Jan 923 52.25 6544 343
*†Hilltop Butterfat Merle 396197 A 260 Jan 814 40.81 8677 387
†Lilly of Two Brooks 532116 G 260 Jan 618 41.20 6127 355
†Two Brooks Cheri 557538 G 62 Jan 1002 54.35 1996 99
†Two Brooks Cleo 532121 G 140 Jan 846 51.54 4180 226
†Two Brooks Contessa 532120 G 184 Jan 945 52.46 6160 305
†Two Brooks Czarina 532117 G 230 Jan 846 54.18 6873 373
*†Two Brooks Katinka 485716 D 79 Jan 1219 66.23 3246 164
Two Brooks Mallow 532114 F 229 Jan 563 26.93 5017 231

Baldwin, Charles, Rose Lane Farm, Pennington, N. J. ARHT
†Belva of Rose Lane 514846 G 305 Jan 48 3.07 5067 263
†Dolly of Rose Lane 505926 G 257 Jan 493 30.41 4738 250
Helena of Rose Lane 460518 C 86 Jan 1169 58.24 3348 164
S. Glenburnie Interim 172944 A. R. D. Helen of Rose Lane 298317
†Janet's Radiance of Rose Lane 532541 G 123 Jan 689 33.67 2707 119
S. Interest of Rose Lane 231437 D. Hallmark Janet 321890
†Lady Diana of Rose Lane 524068 F 123 Jan 803 40.58 3409 151
S. Florham Acteon 222043 D. Ruth of Rose Lane 432641
Lady Marvel of Rose Lane 512591 G 338 Jan 550 27.37 7341 305
†Runda of Rose Lane 512590 G 305 Jan 190 11.31 5914 311
†Sheen of Rose Lane 540078 G 92 Jan 632 28.32 1889 79
S. Glenburnie Interim 172944 A. R. D. Coventry Radiance 132347
Valentina's Diana of Rose Lane 532540 F 38 Jan 1025 46.33 1225 55
S. Florham Acteon 222043 D. Valentina of Rose Lane 460515
†White Face of Rose Lane 463391 D 146 Jan 493 27.66 2722 142

Baleen, John, Argevna Farm, Oconomowoc, Wis. ARHT
Argevna Burma 541910 G 119 Jan 593 31.06 2695 128
†Argevna Duchess 527985 E 106 Jan 746 35.01 2870 114
*†Argevna Queen Septem 458620 C 111 Jan 871 49.00 3604 190

Ball, William H., Orchard Lawn Farms, Eaton, Ind.
Kenfleur's Foremost Quintus 444386 A 365 Jan 251 13.40 10275 497
Orchard Lawn's Acteen 507643 G 219 Jan 851 38.30 7465 309
Orchard Lawn's Anne 543689 G 215 Jan 696 37.21 5865 280
Orchard Lawn's Dinah 543686 G 213 Jan 770 41.20 6457 300
Orchard Lawn's Florence 543690 G 202 Jan 1019 49.74 7851 330
Orchard Lawn's Jay 543687 G 209 Jan 788 44.86 5840 285
Orchard Lawn's Marjorie 543695 G 87 Jan 784 37.80 2455 117
Orchard Lawn's Maud 536437 G 48 Jan 1040 40.04 1556 62
S. Gayoso Maud's King 209203 D. Orchard Lawn Foremost Evalon 429602
Orchard Lawn's Roxie 543688 G 215 Jan 799 38.63 6284 289
Orchard Lawn's Sadie 543685 G 202 Jan 948 47.12 7420 347
Orchard Lawn's Virginia 543684 F 123 Jan 683 34.84 2956 142

Ballard Brothers, Ballard Farm, Niles, Mich. ARHT
*Alma of Ballard Farm 465987 D 203 Jan 596 33.12 5114 267
Almena of Ballard Farm 526400 F 100 Jan 856 40.07 2908 134
Cecily's Dora of Ballard Farm 526402 F 144 Jan 753 38.81 3748 164
Fanny's Bess of Ballard Farm 455203 C 167 Jan 726 38.85 4667 228
Fanny's Rose of Ballard Farm 508804 F 174 Jan 505 30.35 3221 170
Ilah of Ballard Farm 520759 F 98 Jan 761 36.57 2562 124
Lady Fern of Ballard Farm 532498 G 130 Jan 745 37.66 3165 150
*Laura of Ballard Farm 414749 A 69 Jan 1149 58.62 2426 120
*Lydia of Ballard Farm 472023 D 245 Jan 648 34.34 6415 311
Rosette of Ballard Farm 520758 F 132 Jan 743 36.73 3317 166

Bancroft, Glenn L., Bancroft Acres, Swartz Creek, Mich. ARHT
Clay Hill Valma 433750 A 365 Jan 356 18.69 9462 432
†Elm Row Roberta 452747 A 277 Jan 335 15.16 8379 334
†Elm's Bell of Bancroft Acres 537200 G 88 Jan 892 33.84 2518 101
†Knollnook Ringlet 426433 A 30 Jan 1157 59.59
S. Knollnook Ultra Steadfast 206801 A. R. D. Knollnook Yeoman's Yuletide 332842
*Marjohnelle P. Gertrude 415078 A 266 Jan 799 50.99 9260 457
*Ox Bow Echo's August 396864 A 305 Jan 114 6.53 8689 427
†Ringlet's Sofie 500477 E 118 Jan 863 40.05 3530 152
†Roberta's Royal Helen 532909 G 69 Jan 1183 44.15 2617 101
*†Shy Ann of Bancroft Acres 456782 C 111 Jan 1032 51.00 4005 174

Barclay, D. W., Chuckanut Farm, Burlington, Wash. ARHT
*Chuckanut Elberta 424086 B 365 Dec 392 23.38 15194 749
Chuckanut Susie 580863 E 306 Jan 711 37.68 8713 427
*†Darigold Queen Ann 395467 A 76 Jan 1301 57.24 3269 153
S. Darigold Prince 180582 A. R. D. Annie of Hughes Place 340038
†Lad's Nanette of Middale 511598 G 305 Jan 166 9.38 7762 382
†Riverdale Dewey's Hattie 597776 G 75 Jan 1054 42.30 2629 99
S. Fir Ridge Dewey 217285 D. Riverdale Sabean's Promise 13048 C. G. H. B.
†Rozelyn's Marilyn 500563 E 123 Jan 770 47.87 3678 220
†Veraval of Chicona 579741 F 305 Jan 278 21.58 5555 347
Virginia of Clallam County 475524 E 271 Jan 897 43.07 10250 479

Barclay, Hugh, Douglaston Manor Farm, Pulaski, N. Y.
Douglaston Baroness Dawnay 512782 G 326 Jan 756 42.66 9796 490
Douglaston Baroness Merrivale 529177 G 219 Jan 706 41.42 5606 264
Douglaston Baroness Oriel 533616 G 195 Jan 800 47.81 5657 296
Douglaston Baroness Raiensdale 533614 G 234 Jan 898 51.32 7774 381
Douglaston Baroness Raiensworth 533613 G 235 Jan 780 48.93 7615 397
Douglaston Baroness Russell 529178 G 84 Jan 886 46.96 2426 120
Douglaston Countess Loudon 529179 G 57 Jan 1041 46.03 1926 81
Douglaston Dugald's Antmia 485191 E 238 Jan 753 39.94 6421 315
Douglaston King's Cleopatra 498842 F 355 Jan 831 47.95 12164 599
Douglaston Lady Clarendon 512786 G 276 Jan 758 38.68 8087 374
Douglaston Lady Crawford 512785 G 276 Jan 779 38.97 8464 383
*Douglaston Lady Elizabeth 392285 A 276 Jan 715 40.98 10502 541
Douglaston Lady Jane 450320 D 334 Jan 759 39.26 10973 507
Douglaston Lady Marianne 451414 E 334 Jan 970 54.07 11259 583
Douglaston Lady Moray 512779 G 355 Jan 736 41.51 10153 514
*Douglaston Princess Anne 369591 A 82 Jan 1893 86.54 4945 221
Douglaston Princess Margaret 527681 G 130 Jan 902 49.88 4045 197

*Douglaston Princess Wilhelmina 358645 A 365 Jan 544 33.04 13015 645
Douglaston Royal's Pride 450327 C 79 Jan 988 52.37 2575 128

Barrett, E. J., Barrett Farms, Slaterville Springs, N. Y. ARHT

Victor's Anita of Hobby Farm 489373 G 257 Nov 279 16.36 6411 296

Basse, William H., "Guernsey Grove," West Allis, Wis. ARHT

†Guernsey Grove Etta 543582 G 90 Dec 819 42.67 2475 116
*Guernsey Grove Hazel 420738 B 257 Dec 567 36.48 6912 397
†Guernsey Grove Holly 601598 F 136 Dec 759 40.64 3736 193
*†Guernsey Grove Sunbeam 420737 A 104 Dec 865 45.96 3163 151
s. Meadowood Natoma's Cherub 103485 A. R. D. Willalvin's Choice Juanita 202520
*†June of Jennie 475740 B 172 Dec 901 43.82 6067 281
*†Maple Crest Royal Rubena 509133 B 87 Dec 1041 48.95 3127 157

Bates, Isabel F., Adelmer Farm, Barrington, Ill.

Adelmer's Belinda Belle 523950 G 92 Jan 1171 58.93 3531 164
Adelmer's Bianca 523949 G 85 Jan 820 44.37 2357 121
Adelmer's Queen Honey Blossom 517545 G 118 Jan 1011 53.10 3856 187
Adelmer's Queen Wallie 517544 G 101 Jan 1171 52.50 3613 153
Adelmer's Richmond Countess 552644 F 96 Jan 832 45.94 2662 126
Tianna's Kate 486397 F 365 Jan 594 38.43 11603 628

Batterman, Henry L., Beaverbrook Farm, Mill Neck, N. Y. ARHT

*Barberry of Hilldene 437211 C 283 Jan 898 50.65 10246 467
*Beaverbrook Butterball 441381 C 192 Jan 863 50.53 6273 342
†Beaverbrook Delight 548468 F 109 Jan 634 28.87 2548 108
*Beaverbrook Gypsy Jade 397009 A 191 Jan 1218 54.34 8165 340
†Beaverbrook Gypsy Judith 546913 G 60 Jan 715 31.42 1410 61
s. Beaverbrook Goody Boy 246004 D. Beaverbrook Gypsy Jane 509638
†Beaverbrook Jewel 600987 G 165 Jan 543 33.48 3493 203
†Beaverbrook Morning Glory 608691 F 96 Jan 813 38.32 2626 131
†Beaverbrook Naomi 548467 F 112 Jan 613 31.96 2484 118
†Beaverbrook Pandora 509648 G 216 Dec 496 25.13 5099 235
†Beaverbrook Rosemary Lass' 509647 F 203 Jan 576 28.96 4540 203
*Brightside Beauty 455299 E 316 Jan 638 36.44 11600 536
†Brightside Queenie 530790 G 305 Jan 400 27.01 6893 356
†Bright Starlight 491326 E 305 Jan 75 4.75 7809 388
†Brownlie Radiant Adelpha 509378 F 231 Jan 355 20.86 3639 175
*Brownlie Radiant Flower 491324 E 339 Jan 822 46.72 11090 584
Brownlie Radiant Rita 531853 G 67 Jan 1018 46.43 2113 91
s. Star of Hill Girt 200627 A. R. D. Rebecca of Hilldene 307066
*Constructor's Ruby 503043 C 210 Jan 836 47.61 7363 367
Fandy of Hilldene 478294 E 222 Jan 849 37.30 7760 301
*Georgia of Cold Spring Harbor 352907 A 187 Jan 764 47.26 5467 310
*Ruby's Jewel of Tip Top Farm 398998 A 252 Jan 781 45.81 8286 441
†Uwchland Peggy 537351 G 261 Jan 432 21.77 6097 265

Bauckus, H. H., Green Tree Farms, Town Line, N. Y. ARHT

Cathedral Belinda 468065 E 234 Jan 936 46.71 8382 382
Cathedral Susan 389281 A 49 Jan 1106 61.10 1724 91
s. Rilma's Cathedral Rose's King 177171 D. Mabel's Cathedral Sarah 319985
†Greentree Valor Gold 522178 G 211 Jan 631 30.64 4538 208

Beasman, Frank B., Fairhaven Farms, Sykesville, Md. ARHT

*†Fairhaven Lady Q. Supreme 572339 E 62 Jan 1090 45.25 2301 93
*Fairhaven Polly Queen 526151 B 314 Jan 468 26.14 8971 454

Beebe, Charles Philip, Eastleigh Farms, Framingham Center, Mass.
2 day tests

Eastleigh Althea 520797 G 103 Jan 1064 49.73 3589 159
Eastleigh Choisie 497925 E 48 Jan 1314 56.77 2039 88
s. Langwater Honorable 208516 D. Rockingham Royal Lass 411366
*Eastleigh Edna 372605 A 323 Jan 1046 52.42 15106 649
Eastleigh Emmeline 514468 G 160 Jan 958 49.85 5657 278
Eastleigh Freda 529808 G 52 Jan 1030 41.32 1721 69
s. Eastleigh Merrymaker 221614 D. Wesana Freda 296365
Eastleigh Lilac 512088 G 141 Jan 1064 61.52 5068 253
Eastleigh Wallis 534467 G 32 Jan 1172 47.13 1208 48
s. Eastleigh Merrymaker 221614 D. Grassland Wendine 356557
Eastleigh Wanda 497931 G 349 Jan 997 47.48 13205 589
*Eastleigh Wisteria 458583 E 336 Jan 830 44.67 12637 628

Beldon, Paul, Van Wert, Ohio. ARHT

Natural Grove's Norma 315821 A 302 Jan 798 52.73 11125 554
Noble's Daisey B. 438697 B 258 Jan 638 37.53 9266 417
Norma's Betty Lue B. 486272 F 310 Jan 575 36.38 7797 413

Bell, John Edwin, Asheville, N. C. ARHT

Sailor's Betty Bell of Eliada 512482 G 365 Jan 477 33.03 8833 444

Bender, Clark, Rockmore Farm, Laramie, Wyo.

Rockmore May Donna 408598 A 99 Jan 978 53.14 3202 173
s. Rockmore Planet 208054 D. Minnie's May Rose 2d 280854

Bender, Jim, Rockmore Farm, Laramie, Wyo.

Rockmore Ida May 606663 G 177 Jan 886 49.72 5571 287

Bender, Marjorie Dee, Rockmore Farm, Laramie, Wyo.

Rockmore Pandora 475481 D 153 Jan 873 46.38 4953 246

Bennet, Paul H., Ben-Bow, Quitman, Ga. ARHT

†Ben-Bow Beauty 254517 A 83 Jan 866 37.87 2580 107
†Ben-Bow Blanche 421188 A 61 Jan 1142 55.28 2334 116
s. Bellaire's Vulcan 177404 D. Ben-Bow Beauty 254517
†Ben-Bow C. Betty 473448 C 59 Jan 945 44.81 1986 94
s. Holly Farm Caesar 210708 D. Ben-Bow Emmie 389654
†Ben-Bow C. Cecile 514744 E 44 Jan 952 51.03 1332 71
s. Holly Farm Caesar 210708 D. Ben-Bow Bess 254516
†Ben-Bow C. Jewel 514742 E 60 Jan 774 38.04 1521 74
s. Holly Farm Caesar 210708 D. Ben-Bow Blanche 421188
†Ben-Bow C. Lala 485198 D 68 Jan 771 35.77 1737 85
†Ben-Bow C. Maudy 514741 E 39 Jan 701 32.98 888 41
s. Holly Farm Caesar 210708 D. Rudy of Rocky Branch 207358
†Ben-Bow C. Merle 500303 E 78 Jan 676 38.35 1905 97
†Ben-Bow Ida 359126 A 60 Jan 1130 51.55 2317 105
s. Bellaire's Vulcan 177404 D. Ben-Bow Georgia Queen 282530
†Ben-Bow Mildred 385278 A 92 Jan 1098 53.08 3514 160

Berberovich, Thomas F., Longacres Stock Farm, Saginaw, Mich. ARHT

*Beechnut's Betsey 435630 A 334 Dec 508 27.31 9824 461
*Beechnut's Jeanette 435626 A 365 Nov 143 6.62 11011 475
*Beechnut's May 435628 A 365 Dec 302 13.63 12323 554
*Beechnut's Susie 440640 B 365 Dec 297 17.13 8406 426
*†Cherub Dick's Golden Bell 413514 A 241 Oct 115 5.53 6674 325
Longacres Follow On 520982 G 324 Dec 396 19.58 7625 326
Longacres Little Empress 520445 G 242 Dec 488 22.80 5503 259
s. Lockshore Apollo's Champion 206649 D. Beechnut's Princess 435636
*Longacres May Rose 504072 E 365 Nov 308 16.94 9385 508
Longacres Sweet Mystery 520983 G 319 Dec 470 28.47 8255 401
Longacre Victoria 463567 E 334 Sept 51 3.45 8176 409
†Sancy of Homeward 498120 F 261 Oct 69 4.08 6027 303

Berg, John S., Waukesha, Wis. ARHT

†Park's Gretta 478739 D 64 Jan 885 42.15 1859 92
s. Park's Napoleon 219433 D. Park's Majesty Flossie 419458
Park's Royal Dame 478740 E 208 Jan 786 39.26 5564 254

Bethany-Homestead Farms, Incorporated, Honesdale, Pa.

Bethany Butterfat's Patience 505672 G 350 Jan 667 31.32 9814 440
Bethany Lucette 476033 E 337 Jan 872 40.29 10716 425
Bethany Molly 505676 G 365 Jan 250 13.22 10058 466
Bethany Pharaoh's Rose 476037 E 261 Jan 788 46.14 7891 382
Bethany Pink Lady 460290 D 129 Jan 1005 46.94 4685 194
Bethany Princess Marie 470789 E 337 Jan 840 39.68 10883 438
*Border King's Gracie 448735 C 275 Jan 392 24.47 7007 354
*Broadwater Daisy-Hill 383288 A 262 Dec 1036 57.40 10434 489
*Daisy of Peach Ridge Farm 396064 A 103 Jan 1390 74.97 4893 246
*Fair Oaks Patricia 356194 A 347 Jan 912 49.73 14351 658
*Flying Hill Day Dream 367383 A 270 Jan 1046 47.83 12239 503
Imp. France's Rolla 516554 A 261 Jan 1042 54.34 10776 515
Georgeann of Valley Hill 496713 A 298 Jan 716 44.90 10297 551
Hardwick's Trixie Ann 472773 E 361 Jan 648 36.57 11914 587
Hawthorn's Silk Floss 339924 A 326 Jan 873 51.55 12686 619
*Klondike Hazel 416629 A 245 Jan 964 48.33 9735 431
Imp. La Blanche II. of Duvaux 516548 A 279 Jan 1192 53.53 12838 568
Nova Farm's Rosemary 492034 A 365 Jan 591 40.47 12353 654
*Rockingham Hollara 443414 A 99 Jan 1272 69.59 4384 220

Bickert, J. H., Marydale Farm, Albia, Iowa. ARHT

Marydale Butterfat's Peggy 413999 B 365 Jan 112 5.80 8509 367
Marydale Cherub's Fanny 509636 F 320 Jan 613 32.66 7631 341
Marydale Cherub's Ilene 535586 G 85 Jan 965 43.07 2728 113
Marydale Fashion's Nira 405513 A 365 Jan 71 4.11 6441 304
Marydale Headliner's Opal 495779 F 348 Jan 747 49.36 9771 515

Blagden, Dexter, Mrs., Fernspring Farm, Red Bank, N. J.

Fernspring Tosca 451440 C 249 Jan 677 36.02 7904 369

Blakeford Farms, Incorporated, Queenstown, Md. ARHT

*Ambassador's Bess 464755 E 305 Jan 622 38.97 10606 551
Blakeford's Beatrice 531443 G 99 Jan 915 39.65 3123 131
Blakeford Betty 540190 G 63 Jan 1076 50.60 2266 100
Blakeford Blossom 506861 G 365 Jan 291 17.26 11206 505
Blakeford Cynthia 506859 G 365 Jan 222 13.15 11184 608
Blakeford Graceful 511944 G 342 Jan 749 47.06 10731 535
Blakeford Malaina 506863 G 280 Jan 700 39.94 8643 430
Blakeford Marianne 511940 G 354 Jan 758 50.31 11394 593
Blakeford Mignonne 511946 G 273 Jan 794 47.25 8423 416
Blakeford Nora 506862 G 357 Jan 819 51.77 12153 590
Blakeford Patience 511948 G 273 Jan 901 54.37 9501 483
Blakeford Peg 511945 G 313 Jan 742 50.36 9647 527
Blakeford Roberta 511947 G 182 Jan 719 36.69 5424 243
Blakeford Ruby 511941 G 289 Jan 652 35.55 7186 326
Blakeford Senorita 520231 G 197 Jan 678 45.64 4851 274
*Foxdean's Nigelle 375945 A 305 Jan 543 35.66 13300 659
*Hollyday Formosa 456053 D 312 Jan 476 29.24 9616 515
*Reveller's Fanny 411279 A 318 Jan 1136 65.09 14470 764

Blume, W. A., Dunrovin Guernsey Farm, Farmington, Mich. ARHT

†Dunrovin Bessie 575179 G 57 Jan 1021 46.76 1816 83
s. Coronation Duke 212815 D. Fairholm Fawn 433274
†Dunrovin Jean 524568 G 243 Jan 675 39.43 6551 334
†King's Holly of Belmont 509887 G 303 Jan 843 51.63 10330 486
†Lucy Dunrovin 516089 G 271 Jan 872 37.53 8948 359

Bolender, A. B., Bolendale Guernsey Farm, Muncie, Ind.

*Kenfleur's Miss Omega 485522 C 299 Jan 822 43.24 11598 568

Boltz, Robert J., Foxwood Farms, Solebury, Pa. ARHT

†Pebble Hill Cavalier's Mary 530242 G 51 Jan 409 18.80 929 40

Bond, G. W. & Son, Prairie Bloom Guernsey Farm, Junction City, Oregon. ARHT

*†Prairie Bloom Aggie 510215 F 108 Jan 1101 49.55 3927 180
†Prairie Bloom Anna 519692 G 305 Jan 238 12.78 5586 284
†Prairie Bloom Audrey 517693 G 231 Jan 760 38.00 6358 310
†Prairie Bloom Belle 532511 G 132 Jan 929 45.64 4132 194
†Prairie Bloom Bonnie 532510 G 135 Jan 958 39.29 4064 166
*†Prairie Bloom Butter Cup 438098 D 305 Jan 824 43.29 11295 570
†Prairie Bloom Lila 512022 G 246 Jan 841 37.88 7405 347
*†Prairie Bloom Princess 438097 C 299 Jan 590 30.23 8785 432
*†Prairie Bloom Susette 505183 F 62 Jan 1274 57.97 2488 125
*†Pride of Prairie Bloom 438099 C 269 Jan 903 49.23 9547 478

Boulder Bridge Farm Company, Excelsior, Minn.

*Boulder Bridge Ileta 477993	B	303	Jan	797	44.12	11021	536
*Boulder Bridge Janet 515777	B	152	Jan	1281	60.74	7149	315
Boulder Bridge Kamalin 540894	G	337	Jan	845	47.35	10404	506
Boulder Bridge Karena 540904	F	117	Jan	850	50.77	3443	181
Boulder Bridge Karma 540900	G	343	Jan	779	51.23	9710	490
Boulder Bridge Katona 540891	F	302	Jan	1013	51.40	10942	483
Boulder Bridge Katrina 540896	G	365	Jan	24	1.51	10437	547
Boulder Bridge Keta 521921	F	323	Jan	1026	51.74	12054	532
Boulder Bridge Letty 580927	F	89	Jan	1086	45.30	3105	152
Boulder Bridge Lillian 521927	G	325	Jan	555	35.95	8858	455
Countryman's Babe 511026	C	135	Jan	1040	63.59	5177	279
Elizabeth of Iowagold 477539	E	354	Jan	820	44.86	11481	553
Foremost Nesca 507018	F	160	Jan	1109	62.47	5885	287
Franchester Adorable 469505	D	170	Jan	1036	53.19	6456	289
Kada of Boulder Bridge 540893	F	247	Jan	936	59.39	8317	441
La F. Elva of Crane Farm 479224	D	314	Jan	1018	60.28	12243	604
Lass of North Home 444411	B	184	Jan	1106	53.45	7178	320
Mamie of Wynola 471169	E	365	Jan	617	37.24	12286	622
Queen's Dolly of Smithdale 456671	A	288	Jan	943	60.65	10201	546
Ridglydale's Bell Alert 546157	G	172	Jan	1026	53.67	6179	283
Roxy of Iowagold 477540	D	205	Jan	1060	48.76	7666	316
Spring Brook's Donna 468189	A	310	Jan	1018	57.02	13058	637
Spring Brook's Hope 594258	G	83	Jan	1079	52.14	2873	139

Bradley, Helen Sears, Wolfpen Farm, Southboro, Mass.

Wolfpen Novice 473096	E	185	Jan	811	46.27	5590	288
Wolfpen Rainbow 446735	D	365	Jan	304	19.41	9048	451

Brant, D. O., Brant Rancho, Canoga Park, Calif. ARHT

*Adohr Verna 424314	B	329	Jan	1090	57.46	14246	690
*Ashmere's Romona 424676	A	217	Jan	1107	56.15	9054	433
Bet's Gem of High Hill 502689	F	238	Jan	766	39.16	6176	283
*Bet's Lady of High Hill 411295	A	341	Jan	791	37.51	11986	550
*Bet's Leone of High Hill 502681	C	160	Jan	1091	50.30	6730	268
*Bet's Nanette of High Hill 327192	A	185	Jan	1574	75.56	9814	462
*Bet's Susan of High Hill 411296	A	163	Jan	1090	50.50	6558	310
*Blossom of de San Antonio 355524	A	80	Jan	1260	53.55	3243	136
S. Prince of Vistaluma 156339 D. Beth of Vistaluma 270613							
*Evalina of El Verano 398363	A	172	Jan	1336	58.81	8877	367
*Frankland Giralda 466022	A	106	Jan	2129	85.83	7106	290
S. Langwater Gloaming 188178 A. R. D. Gypsy of Frankland 239525							
*Frankland Graciela 513043	A	72	Jan	1759	67.55	4100	168
S. Langwater Gloaming 188178 A. R. D. Frankland Godiva 389797							
*Frankland Lucinda 520654	B	158	Jan	1089	51.00	6577	276
*Frankland Paulina 489362	A	115	Jan	1503	89.46	5973	333
*Frankland Roselyn 371390	A	132	Jan	945	51.45	4911	247
*Fresno Bonnie Verbena 426725	B	204	Jan	923	48.30	7350	344
*Gay Girl of Willow-wood 293263	A	33	Dec	1491	54.14	1555	56
S. Chicona Lion 139522 D. Gay Bloom of Willow-wood 203179							
*Happyholme Anson's Sugar 412240	A	98	Jan	2260	94.25	6944	305
*June of La Berne 267421	A	365	Jan	628	34.63	12700	606
*Ladderlook Hopeful 408949	A	105	Jan	1601	62.60	5889	223
*Majesty's Faith of Maple Lawn 423049	B	255	Jan	1008	45.69	10318	433
*Maple Lawn Farms Louise 408017	A	170	Jan	1115	53.87	7669	361
*Maple Lawn Lenore 423044	A	99	Jan	1533	68.26	4746	188
Mayunsook Doris 411314	A	292	Jan	837	42.73	10471	506
*Oaks Farm Gazelle 339144	A	297	Jan	937	50.23	12595	574
*Pinta of El Verano 389620	A	365	Jan	967	46.16	16383	713
*Rancho Cavalier's Priscilla 329945	A	172	Jan	1399	64.39	9018	380
*Rancho Cherub's Maxine 467496	A	66	Jan	1116	58.49	2377	118
S. Cherub's Golden Secret of Shorewood 98062 D. Maxine Hambro 107773							
*Rancho Gallant's Elsie 510855	B	243	Jan	931	55.23	8729	466
*Rancho Hermit's Rose Queen 390413	A	341	Jan	586	31.75	12695	613
Rancho Honor's Heartease 555473	F	310	Jan	861	42.90	10197	471
*Rancho Planet Marguerite 510854	A	64	Jan	1327	56.68	2797	129
S. Rancho Planet 209903 D. Rancho Golden Marguerite 2d 368720							
*Rancho Prince's Louise 339121	A	162	Jan	1266	59.52	7429	341
*Rancho Rapidan's Millicent 407641	A	337	Jan	830	44.60	13485	649
*Rancho Reliable's Excellence 490746	B	339	Jan	761	43.15	11069	544
Rancho Stalwart's Consort 555699	F	273	Jan	698	42.13	7225	353
*Rancho Stalwart's Debutante 507502	B	161	Jan	868	51.51	6532	339
*Rancho Stalwart's Rosetta 510858	B	143	Jan	1057	58.16	5659	270
*Rancho Stargazer's Betty 513892	C	336	Jan	820	48.15	11168	575
*Rancho Stargazer's Pet 510856	B	319	Jan	704	45.33	10337	538
*Rancho Starlight's Royalkiss 431362	A	284	Jan	967	47.01	11722	526
*Rancho Starspangled Empress 510859	B	257	Jan	744	46.83	8050	491
*Rancho Star's Pansy 504872	B	204	Jan	802	40.92	7046	315
*Rancho Star's Primrose 437867	A	206	Jan	848	42.50	7705	326
*Rancho Star's Rosebud Lady 510857	B	269	Jan	800	41.61	9449	454
*Rancho Star's Twinklestar 510709	A	284	Jan	818	42.63	10970	527
*Rancho Whiteface Bonnie 465410	A	209	Jan	1021	43.52	8125	348
*Rancho Whiteface Luraline 524732	C	215	Jan	1036	53.58	8508	398
*Rancho Whiteface Primrose 410001	A	136	Jan	1397	60.66	6950	278
*Rancho Whiteface Vera 507501	B	254	Jan	996	48.64	10543	472

Brewer, H. D., Ard-Na-Clachan Farm, Shrewsbury, Mass.

Ard-Na-Clachan Betty 462036	A	160	Jan	938	53.85	5510	287
Ard-Na-Clachan Fanny 526469	B	142	Jan	1230	75.53	6694	343
Ard-Na-Clachan Letty 382240	A	90	Jan	1337	59.26	3759	162
Ard-Na-Clachan Noble Sue 381174	A	75	Jan	1336	70.58	3296	165
Leader's Fancy of Ard-Na-Clachan 526470	C	118	Jan	822	48.96	3905	193

Bricker, E. M., Mrs., Eth-Mead Guernsey Farms, Northville, Mich.
1 & 2 day tests

Eth-Mead Flo 489750	G	337	Jan	775	47.54	11246	585
Eth-Mead Gold Charm 496251	F	260	Jan	739	41.92	8631	448
Eth-Mead K. Jean 504438	G	332	Jan	801	43.06	11456	567
Meadow-Gold Bonnie Mistress 407356	A	276	Jan	834	46.73	10804	518
*Meadow-Gold Patience 380022	A	293	Jan	667	43.25	10438	595

Briggs, Joseph S., Ashland Farm, Yardley, Pa. ARHT

*Ashland Gifted Dot 438968	B	256	Jan	729	38.24	8653	404
Ashland Lady Red Rose 486974	E	183	Jan	464	31.52	3957	226
Ashland Princess Lily 528102	G	191	Jan	667	36.38	5003	242
*Ashland Ultra Pride 387042	A	51	Jan	1062	62.59	1766	99
S. Ahland Ultra Rex 188671 D. Ashland Sailor's Pride 328613							
*Ashland Ultra Royal Rosalie 408726	A	57	Jan	1413	76.18	2521	133
S. Ashland Ultra Rex 188671 D. Ashland Springtime Rosalie 302171							

Briggs, Joseph S. & Mabel, Ashland Farm, Yardley, Pa. ARHT

Ashland Duchess 529300	G	174	Jan	565	34.17	3574	193
*Ashland Gifted Dora 384380	A	202	Jan	672	36.98	6260	286

Briggs, Mabel R., Ashland Farm, Yardley, Pa. ARHT

*Ashland Fancy 374693	A	67	Jan	1188	58.12	2550	121
S. Ashland Good Gift 184015 A. R. D. Ashland's Springtime Flora 238061							
*Ashland Springtime Betsy 383059	A	185	Jan	822	33.74	5853	231
*Ashland Ultra Rilma 387876	A	189	Jan	658	32.84	5745	266

Brown, Charles G., Brownlea Farm, Mansfield, Ohio. ARHT

Brownlea Charm 527860	E	125	Jan	429	23.24	2786	136
S. Langwater Duvaux 122006 A. R. D. Brownlea Generosity 314767							
Brownlea Early Rose 535485	C	309	Jan	658	34.17	9779	453
Brownlea Grace 607735	G	117	Jan	754	35.90	3015	136
Brownlea Josie 582726	F	335	Jan	553	26.91	8270	370
Brownlea Snow White 600690	G	175	Jan	624	34.31	4235	208

Brown, Donaldson, Mount Ararat Farm, Port Deposit, Md. ARHT

Butterfat's Golden 512211	G	251	Jan	412	26.91	4166	239
*Challenger's Beda Flo 407518	A	94	Jan	1423	70.20	4559	236
Challenger's Dittany 479596	B	312	Jan	958	53.66	10508	557
Challenger's Holly Queen 511622	G	365	Jan	471	29.97	6809	393
*Challenger's Rosa 483624	A	90	Jan	1114	66.07	3605	196
Challenger's Rose Babe 478820	E	291	Jan	785	47.57	7870	415
*Challenger's Rose Lou 478821	D	79	Jan	1135	56.78	3083	153
*Challenger's Upland's Lady 480587	B	240	Jan	787	47.87	8154	426
*Cherub's Beda's Star 478810	D	232	Jan	983	55.10	8587	428
Cherub's Betsy Sylvia 512208	G	273	Jan	593	34.67	6134	336
Cherub's Bute Pansy 522701	G	62	Jan	1079	52.91	2229	104
S. Wild Rose's Challenger 214064 A. R. D. B. Rose King's Pansy 272858							
Cherub's Flora Pearl 511630	G	356	Jan	529	32.12	6557	355
*Cherub's Jethro Delphinium 478806	A	139	Jan	1183	58.70	5814	275
*Cherub's Jolly Wild Rose 479604	B	159	Jan	901	57.16	4979	265
*Cherub's King's Babe 479605	C	324	Jan	690	39.12	11324	527
Cherub's King's Bessie 479597	B	347	Jan	745	49.05	10504	586
*Cherub's Midday Gloria 331878	A	123	Jan	1348	62.99	5361	240
*Cherub's Princess Hope 483234	D	40	Jan	1466	71.86	1844	90
S. Minervine's Challenger 221004 D. Princess of Chesapeake View 303791							
Cherub's Prize Girl 411047	A	95	Jan	844	44.52	2707	132
*Cherub's Royal Beauty 451678	A	66	Jan	1430	66.54	3169	162
S. Cherub's Royal Challenger of Shorewood 97614 A. R. D. Beauty of Stone Hall 247018							
*Cherub's Royal Betsy 418449	A	301	Jan	840	44.81	9691	487
Cherub's Victory Girl 408842	A	276	Jan	840	42.02	9152	390
Cherub's Yeoman May 478818	E	355	Jan	563	37.82	8930	539
Fern Spring Mamie 438456	C	365	Jan	188	12.43	12882	715
*Flora's Valiant Princess 480717	E	99	Jan	1037	59.11	3522	197
S. Princess's Pride Valiant 202823 D. Valiant's Flora 403151							
Jethro's Cherub Princess 479607	D	293	Jan	698	37.85	8948	434
Jethro's Pomara 486817	G	356	Jan	574	34.12	8625	415
King's Gold Lilly 512207	G	276	Jan	525	33.98	5426	289
King's Penrose Minerva 528358	G	72	Jan	845	45.97	1951	91
S. Rosalind's Rose King 237847 D. Rose King's Minervine 408844							
*Monsieur's King's Cherub 475796	B	335	Jan	732	47.81	10529	602
Monsieur's Steadfast Rose 478800	B	312	Jan	518	32.89	9080	504
*Procris' Pride Lady 352054	A	230	Jan	1068	53.19	8480	391
Rosebud's Monsieur's Lucille 479598	C	293	Jan	554	30.74	7502	335
Rose King's Rosalind 451677	A	263	Jan	863	54.73	8212	439
*Rose's Cherub Ella 479602	C	265	Jan	699	38.75	8095	414
Valiant's Pride Emily 352055	A	29	Aug	1059	45.22		
S. Pride's Valiant of Langwater 77608 A. R. D. Emily of Elkview 180242							
Winsome Biserta 531851	G	169	Jan	734	42.62	4775	250

Brown, Henry M., Savada Farms, Whitesboro, N. Y. ARHT

Savada Farms Alma 495223	F	320	Jan	594	36.77	8138	438
Savada Farms Olanda 487415	G	364	Dec	549	32.98	7270	375
Savada Farms Pandora 509530	G	213	Dec	744	45.79	5288	265
Savada Farms Stella 495221	E	30	Jan	1275	57.53		
S. May Royal's Sheik 146505 A. R. D. Africander Knight's Lenora 397515							

Brown, H. H., Strother, S. C.

*Glen-Echo's Golden Diana 504657	B	365	Jan	201	11.22	8966	485
Goldenrod's Beauty of Glen-Echo 593526	G	245	Jan	695	47.59	5630	319

Browning, P. W., Moughon Farm, Riverdale, Md.

*Moughon Fairy Peace 458657	B	313	Jan	1081	65.22	14483	768
Moughon Golden Peace 510529	G	365	Jan	111	7.31	9390	532

Bryan, Amos, Meadow Spring Farm, Perkasie, Pa. ARHT

Homestead Select's Royal Queen 496462	D	65	Jan	1343	57.64	2881	118
†Meadow Spring Beatrice 387710	A	11	Sept	468	19.46		
S. Nonpareil's Royal Breidablik 132656 A. R. D. Meadow Spring King's Girl 327055							

Meadow Spring Miranda 416024	A	67	Jan	1513	64.03	3236	130
*†Utmost's Gippy Dolores 437560	A	77	Jan	958	58.44	2434	139

Buckingham, M. C., Fairview Farm, Cornwall, Pa. ARHT

Alhambra of Fairview 492718	F	334	Jan	700	47.93	8577	473
Amapala Ultimas 531172	G	201	Jan	730	42.90	6088	298
Bishofa Ultimas 455994	D	319	Jan	670	38.62	9760	433
Evviva of Fairview 478991	E	362	Jan	367	26.19	7623	440
Golden Glow of Fairview 519773	G	315	Jan	681	38.29	8209	402
Hortensia of Fairview 524701	G	244	Jan	580	35.61	6058	309
Orono Ultimas 524700	G	298	Jan	597	36.47	7418	370
Superior's Zinnia of Fairview 358178	A	244	Jan	1023	57.02	10584	472
Telena Ultimas of Fairview 478995	E	315	Jan	564	36.44	7488	404
Ultra C.'s Laurita 529604	G	184	Jan	766	41.29	4842	239
Ultra C.'s Munda 524699	G	270	Jan	716	42.42	7617	389
Ultra Mamura 358179	A	300	Jan	418	22.57	9498	462
Warrior's Adora of Fairview 529599	G	89	Jan	964	47.76	2746	141
Warrior's Memoria of Fairview 529597	F	95	Jan	872	47.22	2904	149
Warrior's Sagada of Fairview 529605	G	158	Jan	723	41.55	4179	216
Warrior's Valodia of Fairview 529596	G	180	Jan	713	38.94	4726	247

Buntin, J. T., Gayoso Farms, Horn Lake, Miss. ARHT

Gayoso Actor's Fern 522801	G	322	Jan	759	47.34	10520	539
Gayoso Alexa Marshall 514905	G	365	Jan	620	39.69	9437	504
Gayoso Asterberry 550127	G	272	Jan	699	40.55	8025	365
Gayoso Imolla 560784	G	181	Jan	780	43.92	5717	287
*Gayoso Madia 526157	B	312	Jan	576	37.25	8393	454
Gayoso Milady 526160	G	352	Jan	221	13.59	8379	406
Gayoso Miss Veneta 487947	E	300	Jan	766	50.94	9323	502
Gayoso Pearl's Ina 487946	F	365	Jan	263	16.44	9290	452
Gayoso Southern Cordelia 522798	F	311	Jan	685	40.72	8394	402
Gayoso Southern Peggy 590464	G	274	Jan	723	42.95	7559	391
Gayoso Syllis 585543	G	310	Jan	713	38.66	8530	385
Gayoso Woodbine 585544	G	310	Jan	314	18.37	7996	357

Burch, R. A., Burch Dairy Farm, Florence, S. C. ARHT

Alberta's Beauty 435076	C	354	Jan	640	35.47	9176	470
Cavalier's Loulou 346228	A	329	Jan	483	25.15	8037	392
Coker Lucky Girl 501584	F	282	Jan	687	39.47	8912	457

Burden, James A., Est., Woodside Farm, Syosset, N. Y.

*Africanus of Woodside 475879	E	137	Jan	1187	60.20	5821	277
Dauntless' Gift 352905	A	70	Jan	1297	66.80	3026	156
S. Dosoris Dauntless 161333 A. R. D. Katonah's Gift of Homestead Farm 243404							
Fashion of Woodside 463416	E	268	Jan	639	41.06	7795	429
Geraldine of Woodside 507952	G	299	Jan	742	40.99	8283	426
*Locket of Woodside 387971	A	72	Jan	1897	92.98	4294	192
S. Valentine of Woodside 200706 A. R. D. Memento of Woodside 269952							
*Prima Donna of Woodside 457103	C	132	Jan	1059	58.90	5314	277
*Princess Gwendolyn's Peggy 345184	A	316	Jan	773	44.57	10236	520
Renown of Woodside 519246	G	127	Jan	1141	61.62	4929	253
*Sequel of Woodside 442303	C	195	Jan	985	50.77	7138	341

Bureau of Dairy Industry, Beltsville, Md.

Line Cavgen Belle 532366	E	175	Jan	798	42.47	5422	249
Line Gencav Nadine 554695	G	126	Jan	571	35.92	2747	146

Bureau of Dairy Industry, Columbia, S. C.

*General's Cavalier Baron Jewel 532361	D	47	Jan	1047	53.93	1641	84
S. Upland's General 79094 A. R. D. Cavalier's Baron Jewel 439239							
*General's Cavalier Pride 466845	A	47	Jan	1186	64.30	1845	100
S. Upland's General 79094 A. R. D. Hazelwood's Pride 277827							
Line Cavgen Amelia Goldie 554691	F	279	Jan	208	13.51	4302	218
Line Cavgen Betsey 533569	F	365	Jan	144	10.44	9816	556
M. C. General Cavalier Belle 554690	G	365	Jan	113	7.02	9513	508
M. C. Raider Belle 554693	G	324	Jan	417	29.18	7115	409

Caldwell, R. B., Hazelwood Farms, Chester, S. C. ARHT

Hazelwood's Crystal 531510	G	150	Jan	845	42.61	4491	200
*Hazelwood's Julia 385519	A	62	Jan	1640	70.89	3279	146
S. Imp. Betsey's Emblem 126428 A. R. D. Hazelwood's Jessie 239031							
Hazelwood's Kittie 515311	G	365	Jan	346	21.38	7941	430
Hazelwood's Minnie 531509	G	355	Jan	519	31.30	8278	407

Calhoun, E. F., Twinkle Star Ranch, Grants Pass, Oregon. ARHT

*†Alice of Delphi Dell 440403	A	198	Dec	532	23.43	6255	264
†Nancy of Twinkle Star Ranch 605260	F	140	Dec	536	31.24	3163	167
†Queen of Twinkle Star Ranch 2d 605262	G	92	Dec	873	46.92	2993	149
†Traveler's Garnet of Baker View 522893	D	256	Dec	610	32.03	7401	389

Calhoun, J. C., Twinkle Star Ranch, Grants Pass, Oregon. ARHT

*†Bonney of Twinkle Star Ranch 381136	A	305	Dec	550	32.17	9505	469
†Leona of Twinkle Star Ranch 528248	G	148	Dec	530	32.33	3203	164
*†Pocahontas of Twinkle Star Ranch 528246	E	151	Dec	841	45.46	5240	258
*†Rogueland's Marie 402313	A	92	Dec	884	46.90	3259	166
†WaSana of Twinkle Star Ranch 605261	G	106	Dec	723	36.17	2851	125

Campbell, George J., Codorun Farms, York, Pa.

Nancy Rosy of Krout's View 469905	A	47	Jan	1739	68.20	2563	100
S. King's Laddie of Walnutvale 176579 D. Rebecca Rosy of St. Briocq 277369							
Thornton's Sheba 462345	C	39	Jan	1399	59.60	1628	69
S. Thornton's Red Flash 216317 D. Thornton's Madame Queen 333303							

Campbell, J. A., Oak Park Guernsey Farm, Amity, Oregon.

*†Albertine of Oak Park 384414	A	189	Jan	621	31.69	5458	276
*†Barbara of Oak Park 459193	C	201	Jan	349	18.03	5715	312
Maggie of Oak Park 384415	A	241	Jan	711	34.16	9939	438
*†Maxine of Oak Park 459189	C	220	Jan	286	16.16	5248	265
†Nina of Oak Park 477561	E	206	Jan	788	30.03	6956	274
*Roberta of Oak Park 384409	A	171	Jan	1184	52.13	7567	401
*†Ruthilda of Oak Park 411040	A	220	Jan	647	40.20	8124	436
*†Vada of Oak Park 459192	C	219	Jan	411	21.76	5927	283
†Valor's Betsy of Oak Park 500835	F	169	Jan	511	20.98	4332	184
†Valor's Fancy of Oak Park 534681	G	237	Jan	621	25.09	7550	325
†Valor's Joanna of Oak Park 533187	G	279	Jan	471	21.20	7756	334
†Valor's Josephine of Oak Park 533185	G	260	Jan	863	37.14	9017	370
Valor's Lillian of Oak Park 533182	G	156	Jan	863	33.15	5162	218
†Valor's Pansy of Oak Park 518350	G	286	Jan	533	26.42	7377	322
†Valor's Rhoda of Oak Park 533184	G	216	Jan	499	20.48	5780	259
*†Violet May of Oak Park 411041	B	305	Jan	307	14.46	10281	448

Cann, H. E. & M. B., Esco Farms, West Chester, Pa. ARHT

Esco's Belle 531803	G	245	Jan	643	32.18	6521	303
*†Esco's Bertha 394068	A	42	Jan	993	50.55	1330	67
S. Edgewood of Pencoyd 169733 A. R. D. Marshallvale Roberta 335504							
Esco's Betty 453323	D	267	Jan	253	15.82	4416	242
Esco's Charice 485474	F	365	Jan	87	3.81	8823	360
Esco's Clover 506103	F	334	Jan	369	21.60	6203	307
Esco's Edwinna 485472	F	297	Jan	584	28.80	6457	283
†Esco's Flora 520611	G	142	Jan	589	26.71	3596	152
†Esco's Gem 477469	D	236	Jan	525	30.13	4837	260
†Esco's Jean 401339	A	164	Jan	640	32.58	4051	185
Esco's Marino 506105	F	280	Jan	543	29.32	6524	347
†Esco's Marjorie 401338	A	165	Jan	592	32.58	3859	188
†Esco's Millie 506101	F	305	Jan	40	2.88	5930	298
†Esco's Mina 539013	G	92	Jan	578	29.26	1819	89
†Esco's Patsy 455051	B	43	Jan	1142	47.28	1560	64
S. Hill Girt Merry Nobleman 200622 A. R. D. Toddy's Patsy 384469							
June Hyacinth 387399	A	350	Jan	554	30.57	9156	461
Thornvale Emogene 339576	A	218	Jan	613	33.62	6820	306

Central Avenue Dairy, Incorporated, Phoenix, Ariz.

Deanie's Countess Electa 360808	A	334	Jan	644	34.93	10675	515
Dream Girl 360810	A	334	Jan	726	40.96	10491	504

Chambers, A. H., Maple Lane Farms, Kingston, N. Y.

Heweshurst Princess Ladonna 544054	E	365	Jan	350	24.82	12510	675
Maple Lane Africander's Bonny 507347	F	134	Jan	915	53.56	4694	237
*Maple Lane Lucky Lass 463942	D	142	Jan	1309	76.99	7362	373
*Maple Lane Monarch's Lucky 371555	A	297	Jan	1278	79.29	15458	801
M. L. Heweshurst Princess Gay 572323	F	365	Jan	391	28.26	12751	763

Chapin, Art., Vanity Farm, Brandon, Wis.

Spot of Vanity 547725	A	40	Jan	1369	56.54	1786	73
S. Corium Slogan's Norman 204870 D. Joyce of Vanity 405615							

Chatham, Thurmond, Klondike Farm, Elkin, N. C. ARHT

Amber's Wally of Myrtledale 544202	E	78	Jan	1258	62.95	3022	159
S. Klondike Gay Amber 213273 D. Sequel's Diana of Green Acres 439677							
Foremost Rosalee 309898	A	262	Jan	853	43.89	9711	429
Klondike Kennette 476989	D	100	Jan	1137	60.07	3709	185
Klondike Koraline 476986	D	226	Jan	1037	51.48	8225	364
Klondike Kyola 466216	D	295	Jan	784	44.61	10281	502
Klondike Mab 478584	F	365	Jan	485	29.79	10096	487
Klondike Merry Maid 478579	E	256	Jan	867	54.56	8737	456
Klondike Mistletoe 503305	G	255	Jan	654	35.80	7119	349
Klondike Morning Glory 478580	E	175	Jan	1053	46.86	5889	256
Klondike Nina 518254	G	340	Jan	821	47.13	11043	523
Klondike Nonabella 528508	G	212	Jan	810	49.33	7082	345
Klondike Rose 527515	G	109	Jan	1125	52.68	4194	181
Klondike Twilight 527514	G	159	Jan	744	41.54	4384	216
Liberty Rosie 453492	D	276	Jan	586	34.20	8346	437
Mary's Wonder Lucky 490304	D	250	Jan	865	40.52	8191	361
Rose's Petal of Oak Grove 430513	A	142	Jan	870	43.79	4597	215
Ultra Neda of W. S. R. 316774	A	202	Jan	498	29.77	5557	297

Cheney, Alton Austin, Falcon's Flight Farm, Litchfield, Conn.

Falcon's Fairy Queen 355530	A	316	Jan	619	32.56	8399	388

Cheney, B. Austin, Falcon's Flight Farm, Litchfield, Conn.

Falcon's Greta 363499	A	310	Jan	719	36.93	9480	435

Cheney, H. G., Est., Greenway Farm, South Manchester, Conn.

†Holly Farm Buttercup 499381	F	270	Jan	671	35.45	8467	406

Cheney, O. H., Est., Cornwall Hill Farm, Patterson, N. Y. ARHT

Cornwall Hill Buckthorn 576643	F	206	Jan	453	28.80	3168	176
†Cornwall Hill Hackberry 581786	F	110	Jan	748	35.49	2881	134
†Cornwall Hill Hornbeam 581796	G	57	Jan	694	38.04	1294	70
S. Foremost Victor 206534 A. R. D. Cornwall Hill Elm 413234							
*†Cornwall Hill Mahogany 498513	D	52	Jan	889	45.20	1547	78
S. Primus of Cornwall Hill 217698 D. Cornwall Hill Linden 373171							
Cornwall Hill Plum 581791	G	139	Jan	713	39.61	3632	208
†Cornwall Hill Red Cherry 581787	F	100	Jan	702	31.20	2346	120
†Cornwall Hill Willow 581785	F	126	Jan	923	40.99	3623	159

Chicago Guernsey Farm, Incorporated, Hinsdale, Ill.

Sedgeley Ambition's Alice 575245	F	312	Jan	809	41.51	10287	473
*Sedgeley Foremost Irene 521143	B	148	Jan	1138	54.98	6192	300

Civil, Otto, Fox Dean Farm, Midlothian, Va.

Fox Dean's Amabel 535765	G	50	Jan	1181	58.96	1841	88
Fox Dean's Butterfly 469818	B	113	Jan	1111	56.36	4846	217
Fox Dean's Corinna 523177	G	92	Jan	1293	58.97	4216	186
Fox Dean's Daisy 485664	G	365	Dec	225	13.97	10629	590
Fox Dean's Mattie 463130	E	365	Jan	216	13.84	9100	496
Fox Dean's Miss Hope 523173	G	136	Jan	1106	57.21	5405	258
Fox Dean's Nannie Lou 523172	G	140	Jan	1088	58.68	5180	253
Midview's Loraine 527094	G	118	Jan	950	56.27	4506	225
Winston Farms Corine 319014	A	365	Jan	590	31.63	11129	527

Clack, Emma, Maple Hill Farm, Creswell, Oregon. ARHT

*Lady Patsy Mata 412892	A	245	Jan	601	31.56	6308	309
*Lady's Tiny Rose 274127	A	276	Jan	625	33.13	7330	357

Cleghorn Corporation, Longwoods, Md. ARHT

Cleghorn Advancer's Anita 530199	F	57	Jan	985	52.71	1743	92
Cleghorn King's Tip Top 514895	G	365	Jan	545	31.77	11965	541
Cleghorn Myrtle's Rosie 514896	G	293	Jan	697	45.31	7811	419
†Cleghorn Neptune's Alice 524711	G	255	Jan	438	25.28	4923	268
*Grassland Zenoria 185315	A	355	Jan	1155	52.93	15949	655
Neptune's Precious Lily 419891	B	365	Jan	169	9.34	12061	554
*Val Dasher's Blossom 436770	A	109	Jan	1175	66.18	4306	227

Clements, Helen R., Coventry Farm, Princeton, N. J.

*Coventry Merry Ruby 437380	C	288	Jan	962	48.58	11695	514
*Coventry Princess Blossom 452454	C	64	Jan	1359	59.69	2868	125
s. Langwater Princeton 211012 A. R.				D. Coventry Valentine Blossom 192200			
Coventry Princess Bud 533850	G	162	Jan	929	45.75	5124	214
Coventry Princess Buttercup 533852	G	52	Jan	1020	43.18	1684	71
s. Langwater Princeton 211012 A. R.				D. Coventry Valentine Blossom 192200			
Coventry Princess Gem 533851	G	52	Jan	1033	41.75	1639	66
s. Langwater Princeton 211012 A. R.				D. Coventry Princess Blossom 452454			

Clyburn, C. F., Kershaw, S. C.

Clyburn Butterfat Emma 533722	G	101	Jan	749	36.04	2483	122

Clyburn, C. F., Kershaw, S. C. & Redfearn, W. T., Camden, S. C.

Clyburn's Don's Honeymoon 615711	G	39	Nov	850	36.93	1055	43
s. Greyholme's Slogan's Don 229449				D. Heartsease Butterfat Honeymoon 422265			

Colorado Agricultural College, Fort Collins, Colo.

Sunset's Clara May 479360	G	365	Aug	150	8.05	6916	299

Compton, Lucius B., The Eliada Orphanage Farm, Asheville, N. C. ARHT

*Bossie's Gold Drop of Eliada 377907	A	261	Jan	986	52.11	10738	466
Holderness' Melba of Eliada 512646	F	146	Jan	865	45.71	4513	209
Hypatia's Butter Print 487251	F	290	Jan	708	39.10	9071	404
Lizzie's Eunice of Eliada 515995	G	299	Jan	740	39.70	8189	368
Nancy's Faithful of Eliada 512644	F	149	Jan	973	46.73	4758	203
Nancy's Priscilla of Eliada 465299	E	306	Jan	909	46.03	10803	453
Zylpha's Waneta of Eliada 512647	G	239	Jan	612	38.89	6026	301

Compton, Lucius B. & Best, Harry, Asheville, N. C. ARHT

Beauty's Gracie of Eliada 509840	G	318	Jan	663	37.97	8806	426
Eliada's Rosebud 487250	G	365	Nov	268	13.40	9756	403

Compton, Lucius B. & Cook, Elliott, Asheville, N. C. ARHT

Judie Caprice of Eliada 512645	G	269	Jan	749	48.18	8459	453

Compton, Lucius B. & Ingram, Elmer, Asheviille, N. C. ARHT

Gladys' Maureen of Eliada 539567	G	74	493	493	25.73	1222	59

Compton, Lucius B. & Kimble, David, Asheville, N. C. ARHT

*Eliada's Pearl Babe 432588	A	123	Jan	1097	55.97	5032	227
s. Topsy's Sequel of Oaks Farm 141087 A. R.				D. Easter of Garden Creek 171152			
Mary Jane of Eliada 506708	G	269	Jan	805	39.14	7291	302

Connecticut, University of, Storrs, Conn.

Belinda Bettina Storrs 495528	E	106	Jan	815	47.15	2961	162
*Climax Caprice Storrs 430426	C	179	Jan	1097	51.03	7313	300
Coral Caprice Storrs 545139	G	105	Jan	971	47.22	3494	171
*Nanette Bijou Storrs 341449	A	172	Jan	1018	50.94	6599	299
Nina Nanette Storrs 527404	G	155	Jan	826	40.59	4759	204
Surprise Sagacious Storrs 457857	D	196	Jan	1397	58.15	9397	390

Cooper, Tom, Tom Cooper's Farm, Ardmore, Okla.

*Cooper's Arabella 427084	A	179	Jan	1122	62.88	7280	369
Cooper's Augusta's Adell 522394	G	302	Jan	1045	47.65	10765	466
Cooper's Augusta's Louisville 525378	G	291	Jan	704	40.95	7682	374
Cooper's Augusta's Poppy 472054	D	123	Jan	950	44.37	4176	179
s. Cooper's Augusta's Africander 186329 A. R.				D. Cooper's Pridess 336464			
Cooper's Fannie 516215	G	342	Jan	610	34.82	7693	385
Cooper's Fay 494889	F	260	Jan	752	42.81	7343	368
Cooper's Felice 533772	G	136	Jan	641	32.98	3172	147
Cooper's Fern 521546	G	316	Jan	663	44.04	8133	443
*Cooper's Glad Mary 393222	A	354	Jan	807	49.48	11195	597
*Cooper's Lucy 412659	A	348	Jan	711	33.80	11373	530
*Cooper's Luella 412658	A	150	Jan	1345	69.03	7411	323
*Cooper's Martha Louise 388236	A	365	Jan	570	33.58	11297	582
*Cooper's Mary Lou 385698	A	355	Jan	593	40.33	10906	596
Cooper's Ramaid 461484	C	172	Jan	798	42.54	5948	313
Cooper's Ramola 472601	E	337	Jan	1004	50.12	12691	529
*Cooper's Royal Dolores 379029	A	170	Jan	1278	59.82	8217	335
Cooper's Sonota 494882	F	355	Jan	679	47.29	10386	584
Cooper's Sunshine 522393	G	296	Jan	728	49.00	7981	443
Cooper's Susan 526587	G	314	Jan	607	35.81	8207	405
Marilan of Cold Spring 335876	A	266	Jan	880	46.23	10067	478

Cornell University, Ithaca, N. Y.

Cornell Barbarian Cora 514053	F	131	Jan	1042	52.35	4634	215
Cornell Barbarian Gladys 524748	G	35	Jan	1436	64.93	1564	70
s. Foremost Barbarian 229043				D. Cornell Anchor Beth 412092			
Cornell Barbarian Wallis 511326	F	171	Jan	640	31.72	4289	196
Cornell Goldenrod Helen 500114	F	361	Jan	451	28.70	8386	459
Cornell Goldenrod Roselyn 435461	B	213	Dec	779	47.71	7094	346
*Cornell Royal Ann 470433	E	298	Jan	986	52.30	12658	612

Corpening, Frank, Horse Shoe, N. C. ARHT

Generous Formosa 562029	E	316	Jan	563	33.54	8645	407

Corpening, W. A., Horse Shoe, N. C. ARHT

Alberta of Mills River 600083	G	272	Dec	379	21.42	5416	252
Blue Bell of Minnetonka 282575	A	199	Jan	696	35.44	5973	267
Wally of Mills River 519142	G	211	Oct	539	24.75	4843	206

Cossey, Robert E., Illiana Farms, Perrysville, Ind. ARHT

†Illiana Rose Marie 530943	G	160	Jan	657	31.91	3755	168

Cossey, Thomas J., Illiana Farms, Perrysville, Ind. ARHT

Illiana Lizzie's Pride 530942	G	170	Jan	702	33.02	3901	172
†Illiana Madam Queen 530944	G	163	Jan	428	22.94	2592	124
*Patience of Four Pine 408500	A	108	Jan	1081	53.63	4261	196

Costello, Harry, Simsbury, Conn.

Lassie of Ware 515102	C	272	Jan	815	37.04	10024	419
s. Searchlight of Ware 194033 A. R.				D. Golden Lassie of Ware 262965			

Cotting, C. E., Chedco Farm, Berlin, Mass.

*Chedco Columbine 387850	A	365	Jan	434	24.71	11146	598
Cehdco Honeysuckle 506911	G	234	Jan	878	47.94	7113	386
Chedco Jane 440407	C	215	Jan	919	56.34	7386	405
Chedco Moonlight 393802	A	365	Jan	615	39.30	13433	738

Cottrell, A. M., Est., Maple Lawn Farms, Hopkinton, R. I.

Glenda of Maple Lawn Farms 357867	A	358	Jan	891	53.56	15157	760
Maple Lawn Alva 509085	G	346	Jan	883	40.21	11864	515
Maple Lawn Elena 509084	G	365	Jan	642	31.95	11379	487
Maple Lawn Flora 521569	F	98	Jan	1084	39.89	3329	122
s. Horse Shoe Falls Colonel 217365				D. Maple Lawn Farms Louise 408017			
Maple Lawn Maris 509083	G	365	Jan	333	18.11	13946	619
Maple Lawn Rosamond 532785	G	191	Jan	947	39.05	6680	264

Cowham, C. F., Cowham Farm, Jackson, Mich.

Alice Eloise of Cowham Farm 457091	D	337	Jan	599	32.97	9906	475
Eloise Snowdrop of Cowham Farm 457089	D	365	Jan	593	31.74	12814	551
June Alice of Cowham Farm 448937	C	347	Jan	710	38.10	11565	532
*Juno's Fern of Cowham Farm 414952	A	138	Jan	1258	61.91	6261	301
*Juno's Tressie of Cowham Farm 396725	A	258	Jan	1041	59.46	10808	522
*King's Abbie of Cowham Farm 369823	A	337	Jan	861	46.25	12878	672
*King's Edna of Cowham Farm 448936	C	365	Jan	215	11.22	13125	614
King's Hazel of Cowham Farm 414950	B	235	Jan	1019	55.26	9610	448
*King's Queen of Cowham Farm 400863	A	145	Jan	1106	55.31	6053	274

Cox, Harry B., Barnegat Ranch, Grass Valley, Calif. ARHT

†Barnegat Alsiki 502073	G	305	Jan	150	8.38	8375	345
*†Barnegat Alsine 2d 448100	A	142	Jan	1044	43.56	6365	268
*†Barnegat Alyssum 407192	A	196	Jan	767	44.95	6322	330
†Barnegat Cleo 532618	G	95	Jan	873	41.66	2846	125
*Barnegat Crescenda 357523	A	245	Jan	709	45.41	8644	437
†Barnegat Dondia 2d 504736	G	305	Dec	584	28.54	9351	374
†Barnegat Egeria 560964	G	173	Jan	630	35.19	3967	189
*†Barnegat Itea 377904	A	165	Jan	1277	75.48	7691	433
*†Barnegat Lantana 397164	A	45	Jan	1561	64.04	2236	94
s. Troutmere Hoover 157308 A. R.				D. Lantana of Barnegat 233271			
†Barnegat Lantana 2d 464407	D	237	Jan	492	29.59	5847	274
†Barnegat Leda 560963	G	219	Jan	658	31.30	5650	236
†Barnegat Nada 517263	F	112	Jan	885	37.19	3437	143
†Barnegat Perse 532617	G	26	Jan	849	34.64		
s. Barnegat Olympic 224938				D. Poppy of Barnegat 301749			
*†Barnegat Vera 406787	A	250	Jan	485	24.33	7901	313

Cox, Louis S., Randot Farms, Methuen, Mass.

Randot Duchess 3d 553267	D	260	Jan	575	35.32	6652	348
Randot Gloryess 369136	A	160	Jan	900	44.37	5510	262
Randot Gloryess 2d 528626	B	143	Jan	846	44.18	4857	241
Randot Sue 3d 602225	F	160	Jan	783	37.83	4629	222

Coy, Guy C., Xenia, Ohio. ARHT

†Marigold's Senna May 454329	C	173	Dec	558	26.26	4033	170
†Marigold's Topsy May 309161	A	274	Jan	171	9.50	6909	283

Coy, Lawrence, Xenia, Ohio. ARHT

†Sugarcreek Colleen 517196	G	265	Jan	482	28.45	6120	295
†Sugarcreek Elmira 596317	G	68	Jan	754	32.08	1684	70
s. Franchester Harvester 217129				D. Sugarcreek Senna Elma 414598			
†Sugarcreek Hope 479437	E	195	Jan	241	16.39	2599	125
†Sugarcreek Ida 441292	C	297	Dec	21	1.29	8251	403
Sugarcreek Lizette 334853	A	188	Jan	755	44.40	5896	289
†Sugarcreek Mabel 517200	G	305	Dec	389	25.52	7722	400
Sugarcreek May Bess 273822	A	319	Dec	33	1.32	7256	348
Sugarcreek May Kate 318223	A	289	Jan	226	9.63	4711	198
Sugarcreek Merry Bess 348339	A	331	Nov	43	2.19	8759	432
†Sugarcreek Merry Kate 367976	A	68	Jan	895	42.79	2042	108
s. Springdale Merry King 100473				D. Ultra Kate of Sugarcreek 213749			
†Sugarcreek Olive 524904	G	190	Dec	413	22.31	3188	159
Sugarcreek Petite 379484	A	365	Dec	285	15.44	9224	440
†Sugarcreek Senna Caroline 446513	C	201	Jan	284	17.45	3190	167

†Sugarcreek Senna Elma 414598 A 214 Jan 524 28.04 4839 228
†Sugarcreek Senna May 389937 A 225 Jan 514 26.81 5903 260
†Sugarcreek Vesta Bess 517198 G 305 Jan 189 11.58 7471 363
†Sugarcreek Vesta Dora 479434 E 288 Jan 81 7.03 5562 292
†Sugarcreek Vesta Dot 505978 G 305 Dec 15 1.11 4117 211
†Sugarcreek Vesta Elma 505977 E 147 Jan 427 22.28 2534 122
†Sugarcreek Vesta May 524905 G 225 Jan 517 31.21 4746 261
†Sugarcreek Vesta Onda 505975 E 130 Jan 290 15.10 1577 71
†Sugarcreek Vesta Spot 479435 D 188 Jan 399 23.23 3207 167
†Sugarcreek Vesta Wanda 479438 E 162 Jan 652 35.56 3806 204
†Sugarcreek Wanda 406877 A 305 Jan 249 14.96 9025 421

Craig, Walter, Craiglan Farms, Perkasie, Pa. ARHT

Chenar's Crusader's Cherry 523111 F 116 Jan 998 45.61 3950 156
*Chenar's Crusader's Guest 448533 C 123 Jan 1299 55.10 5304 219
Chenar's Gay Damsel 523112 G 120 Jan 586 33.16 2623 131
*Golden Selina of Gwynllan 494948 E 57 Jan 1321 57.89 2447 105
S. Valor's Gold Boy 187182 A. R. D. Chestnutwold Selina 297480
Gold Selina of Gwynllan 494947 E 139 Jan 977 54.75 5331 259

Creaves, Albert A., Finchley Manor Farm, Wauconda, Ill. ARHT

Boulder Bridge Katella 540902 G 365 Jan 142 8.91 9368 479
Boulder Bridge Kristie 540903 G 365 Jan 355 20.66 9258 437
†Finchley Manor Glenadene 535199 G 114 Jan 587 36.85 2339 150
*†Gayoso Southern's Ina 548043 D 229 Jan 707 35.14 6202 267
*†Joy Belle of Creaves Farm 480174 E 292 Jan 560 26.44 8887 353
*Lockshore Gloria 453066 B 241 Jan 1048 49.16 9973 409
†Neanietta of Finchley Manor 536476 G 37 Jan 770 42.09 917 50
S. King's Steady of Thorn Hill 221966 D. Radisson's Laura 418913
Osseo's Lil of Lila Drew Farm 337130 A 260 Jan 703 37.49 11075 434
†Radiance of Finchley Manor 519227 G 305 Jan 113 6.92 8575 411
Radisson's Laura 418913 A 34 Jan 1146 55.96 1249 60
S. Radisson's Levity Champion 173911 A. R. D. Merry Lass of Radisson 257779
*Rosemarie of Creaves Farm 459321 D 218 Jan 763 40.93 6821 326

Crick, Alma E., Moncks Corner, S. C. ARHT

Billy's Belinda 596095 G 220 Jan 816 42.69 7698 360
Billy's Berta 599394 G 30 Jan 858 32.97
S. Utmost's Gippy Billy 225985 D. Poheja's Sunny Pauline 347200
*Polly of Chieftain's Pride 441761 A 211 Jan 903 56.11 7900 424

Crocker, G. H., The Crocker Farms, Cortland, N. Y.

Archer's Gracette 295934 A 183 Jan 763 36.94 5788 296
Champion's Royal Stella 478409 E 287 Jan 664 44.06 8239 487
Hightide's Bessie O. 464696 E 357 Jan 641 45.92 11717 662
Hightide's Johanna 429002 B 330 Jan 740 36.08 10025 473
Improver's Royal Betty 511188 G 365 Jan 209 12.33 9975 478
Improver's Royal Flossie 519839 F 88 Jan 988 51.10 2838 138
Mayprince's Lucky Lady 377552 A 348 Jan 701 38.24 11678 562
Starbuoy's Vallena 505486 G 365 Jan 383 20.57 10965 511

Crouch, M. C., Hartsville, S. C.

Shaw's Silver 473746 A 152 Jan 1123 59.41 5743 270

Dane, Ernest B., "Longwood," Center Harbor, N. H.

Roughwood Belinda 506312 G 365 Jan 325 18.70 10824 549
Roughwood Glory Star 536484 F 107 Jan 758 44.95 2938 151
S. Florham Sensation 214338 A. R. D. Roughwood Galaxy Star 437403
Roughwood Heather 536488 G 151 Jan 940 55.32 4873 257
Roughwood Isabel 473927 E 286 Jan 867 53.58 9143 491
Roughwood Juliette 473078 E 285 Jan 986 49.22 10081 450
*Roughwood Mignonette 454400 B 98 Jan 1426 68.89 4981 232
Roughwood Prunella 517571 E 198 Jan 963 44.61 6694 300
Roughwood Sally 506317 G 365 Jan 352 22.82 10394 561
Roughwood Saturnia 517570 G 153 Jan 944 58.01 5118 283

Davidson, Arthur, Davidson Farms, Waukesha, Wis. ARHT

†Harvey Farm Pollyanna 423763 A 71 Jan 1018 53.86 2534 128
S. Florham D'Arcy 129532 D. Harvey Farm Polly 248888
†Joy Girl of Davidson Farm 529790 F 62 Jan 704 26.07 1458 49
S. Shoreland Ideal Climax 217015 D. Gay Girl of Ore Hill 329147

Davis, Eugenia C., Crumdale Farm, Berwyn, Pa. ARHT

Kelso's Eliza 450788 E 342 Jan 307 19.72 6682 343
Kelso's Helen 479970 F 365 Jan 441 28.49 8762 502
Kelso's Hopeful Topsy 524561 G 110 Jan 595 30.48 2385 123
Kelso's Isabella 509456 F 136 Jan 634 38.83 3361 193
*Kelso's Lassie 407456 B 326 Jan 701 47.94 9429 572
Kelso's Mary 491658 G 340 Jan 590 34.34 8309 423
Kelso's Sheila 534204 G 67 Jan 764 34.41 1821 81
Kelso's Topsy 497586 D 53 Jan 968 47.84 1635 85
S. Hill Girt Kelso 221625 D. Kelso's Golden Lassie 362373

Davisson, B. M., Jane Lew, W. Va.

Overland Lady Pharaoh 443119 A 31 Dec 1297 59.03
S. Firestone Pharaoh 170919 A. R. D. Overland Lady Peach 251636

Davisson, John B., Jane Lew, W. Va.

Fairfield's June Rozella 535861 G 62 Jan 1008 45.30 2074 89

Dean, George E., Est., Haven Hills Farm, Albion, Mich. ARHT

*Haven Hills Aida 2d 531014 D 289 Jan 509 27.52 6647 323
*Haven Hills Bonnie 453894 A 365 Jan 210 12.30 9649 491
†Haven Hills Butter Cup 2d 594541 G 233 Jan 651 36.02 5559 290
Haven Hills Cream Cup 2d 595188 G 219 Jan 810 41.58 6316 285
Haven Hills Dazzler 2d 599229 G 173 Jan 686 32.24 4546 192
*†Haven Hills Dorothea 485924 C 305 Dec 206 12.93 7645 408
*†Haven Hills Fawn 516099 B 88 Jan 866 48.72 2827 147
†Haven Hills Frauline 565591 E 129 Jan 753 38.43 3363 166
*Haven Hills Gold Cup 437049 A 363 Jan 471 25.98 9350 464
*†Haven Hills Gold Cup 2d 558125 E 90 Jan 1014 43.74 3138 146
*†Haven Hills Isabelle 508289 A 35 Jan 1367 71.38 1536 80
S. Haven Hills College Boy 207136 A. R. D. Queen Isabelle of Peach Ridge Farm 205340
†Haven Hills Jonquil 2d 596553 G 195 Jan 650 36.80 4744 233
*Haven Hills Jonquil's May 558123 D 137 Jan 881 46.60 4404 205
†Haven Hills Lady Dare 2d 596555 G 181 Jan 548 29.59 4782 231
Haven Hills Martha's Dot 3d 517766 G 281 Jan 702 41.31 7766 405
*†Haven Hills Myrtle 427105 A 45 Jan 1297 56.18 1873 85
S. Steadfast of Haven Hills 161185 A. R. D. Blossom of Moore Farm 203631
Haven Hills Myrtle 2d 546572 E 233 Jan 590 27.60 6141 274
Haven Hills Myrtle 3d 590855 G 251 Jan 492 28.08 4911 254
*Haven Hills Pyxie 2d 525895 E 365 Jan 143 7.91 9158 405
Haven Hills Rosalie 2d 558124 D 153 Jan 666 32.83 3741 174
†Haven Hills Tiny 2d 599228 G 175 Jan 745 37.58 4777 231
*Haven Hills Wilma 2d 455344 E 311 Jan 696 36.79 9464 445

Dean, George E., Mrs., Haven Hills Farm, Albion, Mich. ARHT

*†Cuffdale's Rose Ann 410350 A 126 Jan 660 31.00 3323 150
*Elm Row Cassie 348107 A 363 Jan 596 32.14 10927 529
*Haven Hills Dolly Delight 485925 E 160 Jan 626 32.84 4016 195
*†Haven Hills Evangeline 556276 D 136 Jan 712 30.90 3613 157
*Haven Hills Garcia 546395 E 276 Jan 866 48.45 10848 534
Haven Hills Katharine 576604 G 365 Jan 16 1.07 9110 478
Haven Hills Loretta 579566 G 330 Jan 4 .30 6905 357
†Haven Hills Louann 560584 D 116 Jan 822 43.50 3581 174
Haven Hills Mary Ella 587682 G 281 Jan 540 34.03 6803 357
*Thistledown Margret 444703 A 298 Jan 521 27.09 8580 426

DeBarry, C. D., DeBarry Farm, Palatine, Ill. ARHT

*Boulder Bridge Ireta 479669 B 148 Jan 670 37.10 3768 181
DeBarry Farm Claudel 529530 G 186 Jan 277 15.37 2677 123
†DeBarry Farm Connie 529527 F 47 Jan 840 38.09 1315 59
S. Lockshore Chancellor 230513 D. Redwing of DeBarry Farm 465412
†Homestead Reveller's Flo 420632 A 123 Jan 820 36.94 3892 175
*†Lockshore Admiration 450440 D 247 Jan 532 27.19 5986 266
Monogram's River Valley Mollie 526914 D 328 Jan 256 15.80 7457 362
†Redwing of DeBarry Farm 465412 C 156 Jan 745 36.98 3819 187

De Shazo, H. A., Oak Hill Guernsey Farm, Halifax, Va.

Warrior's Pocahontas 593656 G 190 Jan 687 40.10 4756 243
Winsome Rose 574734 E 182 Jan 707 46.71 4855 274

Des Moines Drug Company, Nook-Dale Farm, Des Moines, Iowa. ARHT

Cherub's Buttercup of City View 495749 A 88 Jan 1429 65.17 4213 194
Cherub's Secret of City View 495745 A 31 Jan 1145 41.25
S. Cherub's Laddie of the Prairie 90505 D. Buttercup's Masher Secret 495737
Diana's Darling 316898 A 303 Jan 644 34.49 8446 384
Fairholm Gypsy 464822 A 31 Jan 1650 65.68
S. May King's Prince of Bon Ayre 66001 A. R. D. Fairholm Eunice 349779
*Gordondale Janet 468482 A 31 Jan 1498 63.37
S. Bethany Play Boy 169642 A. R. D. Golden La Verne of Gordondale 278684
Lady's Prima Donna 342499 A 240 Jan 930 44.02 8890 378
New Hope Gardenius's Tulip 408334 A 103 Jan 1166 50.88 4161 180
Pine Creek Farm Ikwa 302756 A 47 Jan 1418 56.74 2091 83
Pine Creek Farm Nashke 493423 F 123 Jan 818 43.36 3583 173
*Pine Creek Farm Opechee 372754 A 31 Jan 1833 79.75
S. Foremost's Generous Yeoman 145705 A. R. D. Vernette's Itchen Daisy of Pine Creek 206636
Raider's Reno Butterfat 441435 C 230 Jan 882 40.60 7599 338
Rosedale Janette 516684 D 42 Jan 1553 64.76 2028 88

Dickinson, B. N., Tri-gables Farm, Chazy, N. Y.

Greenacres Jade 382770 A 297 Jan 1050 54.61 13612 645

Dickinson, John L., Charleston, W. Va.

*Brownlie Hope 341886 A 119 Jan 1140 48.94 5297 229
Quincy Bulwark Dawn 559978 G 284 Jan 809 41.95 9383 421
Quincy Bulwark France 559977 G 291 Jan 686 36.38 8706 394
Quincy Bulwark Generous 559985 F 355 Jan 834 40.55 13181 512
Quincy Bulwark Maid 539478 D 227 Jan 849 43.93 8543 403
Quincy Bulwark Pride 559984 G 180 Jan 823 38.54 5595 239
Quincy Bulwark Princess 539477 D 105 Jan 930 51.27 3659 192
Quincy Bulwark Queen 559975 G 329 Jan 835 40.76 11880 513
Quincy Jupiter Juanita 471357 D 336 Jan 304 19.43 11552 541
†Quincy Madam Queen 471341 B 305 Jan 642 27.89 11165 473
Quincy May Fancy 559976 G 242 Jan 695 39.02 7195 327
Quincy Starshoot Gift 575862 G 94 Jan 868 35.16 2982 124
Quincy Ultra Cornflower 568601 F 127 Jan 1056 49.11 4751 217
†Quincy Ultra Gladiola 469386 A 189 Jan 1020 48.96 7719 337
Quincy Ultra Lupin 568600 F 135 Jan 941 41.53 5352 221
Quincy Ultra Salvia 559983 F 143 Jan 961 45.49 5200 253
Quincy Ultra Tulip 559972 G 356 Jan 781 34.78 13144 562

Dieckhoff, Fred, Saint Charles, Ill.

Flossie of Level Plane Farm 440712 A 365 Jan 153 9.45 14652 729
Oma of Four Pine 429782 A 289 Jan 748 41.37 9538 463
Pauline of Four Pine 432338 A 361 Jan 690 37.24 12148 607

Dillard, Roy E., Jo-Mar Farm, Salina, Kans.

Audrey's Angel 354477 A 205 Jan 732 40.86 6266 295
Caesar's Emma 334076 A 142 Jan 949 55.44 5329 269
Cooper's Allegiance 424534 B 293 Jan 547 37.75 8989 468
Cooper's Beula 440007 C 321 Jan 477 17.86 10122 492
Cooper's Irene Iris 476170 E 226 Jan 738 41.23 7576 387
Corium Oliver's Rosebud 471121 E 365 Jan 160 10.28 10281 506
*Crusader's Barbara of Jo-Mar 434399 B 340 Jan 420 23.81 10047 500
*Crusader's Bonnie Lass 434035 A 154 Jan 1026 51.31 6558 281
Crusader's Dolores 434395 A 147 Jan 895 51.59 5481 266
Crusader's Iris of Jo-Mar 475726 B 142 Jan 828 42.27 4532 215

*Crusader's La Belle 434392	A	353	Jan	539	26.39	10650	541
*Grangemead Faith 470315	B	365	Jan	138	9.26	12382	611
Jo-Mar Cleo 526667	F	178	Jan	587	27.96	4319	206
Jo-Mar Colleen 523028	F	100	Jan	896	40.80	3404	157
Jo-Mar Governess 529065	G	365	Jan	556	28.93	10626	483

Dillard, Roy E., Jo-Mar Farm, Salina, Kans. & Kansas State College, Manhattan, Kans.

Lonely Boy's Primrose 426307	B	181	Jan	622	34.10	4754	227

Domaszek, Matt, New Hope Guernsey Farm, Amherst Junction, Wis.

New Hope Leader's Esther 513531	G	324	Jan	911	41.20	10534	450
New Hope Prince's Pearl 513535	G	346	Jan	524	31.23	9145	472

Dommerich, Alex. L., Wildwood Farm, Greenwich, Conn.

†Bloom of Wildwood 516602	E	34	Jan	944	52.24	1044	57
s. Chilmark's Knight 221098		D. Donniebrook's Amaryllis 347823					
*†Donniebrook's Gussie 313307	A	261	Jan	672	38.00	9324	458
Mayflower of Wildwood 531700	F	22	Jan	674	31.49		
s. Chilmark's Knight 221098		D. Donniebrook's Gussie 313307					

Donaldson, John W., Nevis Farm, Millbrook, N. Y.

*Sheldegren Holiday 400666	A	292	Jan	536	28.72	10565	512
*Sheldegren Janet 360846	A	279	Jan	355	22.73	8417	444

Doring, Ellen Hardy, Golden Coronet Dairy, Hutchinson, Minn. ARHT

Darlene of The Coronets 379627	A	356	Sept	723	35.11	12390	617

Doring, John W., Schoening Farm, Appleton, Minn. ARHT

Cherub's Sequel's Fernetta 340606	A	365	Jan	48	3.33	8799	495
D'Arcy's Rose of Summit Lawn 468404	A	337	Jan	849	50.46	11402	556
Fernada Fern of the Coronet 340607	A	178	Jan	378	22.15	2956	147
Golden Glow Fernerma 509618	F	288	Jan	761	43.80	8164	402
Golden Glow Fernice 541979	G	92	Jan	935	49.60	2789	140
Golden Harvest Annabelle 440829	C	323	Jan	537	30.37	7519	369
Golden Harvest Cora Belle 451703	D	331	Jan	537	37.07	8982	507
Golden Harvest Coralee 429022	C	365	Jan	56	3.53	7808	404
Golden Harvest Coraletta 405591	A	276	Jan	703	34.82	8531	389
Golden Harvest Corrella 532759	G	153	Jan	443	25.51	2388	127
Golden Harvest Fernella 471608	E	359	Jan	435	32.44	7696	457
Golden Harvest Fernelta 527737	G	265	Jan	518	35.48	5846	335
Golden Harvest Fernette 410091	A	316	Jan	504	31.75	8740	470
Golden Harvest Fernexia 448310	D	365	Jan	249	19.96	9309	647
Golden Harvest Fernolla 543426	G	113	Jan	798	45.82	3082	174
Golden Harvest Minnabelle 515170	E	70	Jan	1073	55.84	2438	125
s. Golden Coral Harvester 207349		D. Princess Isabelle of Appleton 388473					
Golden Harvest Phyllencia 476161	E	324	Jan	795	48.50	9963	534
Phylis of the Coronets 364707	A	348	Jan	460	25.54	9191	422
Princess Isabelle of Appleton 388473	A	153	Jan	499	27.27	3511	174

Doring, Philip G., Schoening Farm, Appleton, Minn. ARHT

Golden Glow Ferniva 537769	G	105	Jan	859	50.09	3062	162

Doty Brothers, Ellwood Dairies, Goleta, Calif. ARHT

†Adella's Scabiosa of Ellwood 546658	G	86	Jan	636	29.57	1680	75
†Alice's Calendula of Ellwood 507701	G	291	Jan	613	36.03	6576	315
*Alvilda's May of Springvista 280032	A	359	Jan	630	37.61	10562	536
†Argevna Merry Widow 389943	A	127	Jan	662	27.34	3019	118
†Barnegat Cassandra 486966	F	211	Jan	700	28.67	5438	201
†Beauty B.'s Petunia of Ellwood 490862	E	108	Jan	608	32.47	2501	130
*†Beauty's Amaranthus of Ellwood 456384	A	28	Jan	1408	56.91		
s. Koehn's Farm Birch 204386 A. R.		D. Cherry's Beauty of Brookside 372025					
†Big Shawnee Topsy 368418	A	183	Jan	454	26.53	3867	195
†Blossom Lily of de San Antonio 455249	D	305	Jan	677	33.88	11189	470
*Bonita's Oleander of Ellwood 461304	E	260	Jan	460	32.19	5456	315
*†B. Regent's Jane of Red River 371853	A	128	Jan	901	43.25	4290	200
Butter Lass of Dairymaid Farm 426806	A	210	Jan	490	23.04	4805	214
*†Carsue's Datura of Ellwood 475922	E	221	Jan	715	33.26	6139	247
*Cherry's Beauty of Brookside 372025	A	255	Jan	615	34.27	6689	316
†Connie's Calliopsis of Ellwood 529187	G	124	Jan	741	36.75	3169	149
*†Constance's Rose of Ellwood 452901	B	95	Jan	910	35.87	2993	118
*Cooper Oaks Mona 475465	D	150	Jan	747	44.04	4527	238
*†Coronet's Daisy of Ellwood 471384	C	137	Jan	978	44.03	5055	199
*†Daisy's Lantana of Ellwood 475920	E	225	Jan	656	39.21	6180	292
†Dianthus' Glory of Ellwood 529184	G	82	Jan	825	32.95	2067	84
*†Dorothy's Gardenia of Ellwood 455264	C	218	Jan	675	35.51	5330	258
†Edna's Candytuft of Ellwood 507706	G	270	Jan	564	34.90	5642	294
*†Edna's Coreopsis of Ellwood 455262	C	276	Jan	772	38.41	8133	360
*†Edna's Montbretia of Ellwood 456380	A	267	Jan	874	49.75	9506	471
*Elm Grove Butterfat Primrose 482012	A	365	Jan	358	18.81	10466	490
*†Emmy's Primrose of Ellwood 475926	E	128	Jan	622	31.63	2933	137
†Emperor's Anne of Verdun 361032	A	241	Jan	223	11.20	4930	211
*Escalon Greta 397636	A	260	Jan	653	36.25	7563	345
†Escalon Sarah 366038	A	194	Jan	421	24.12	3591	182
*†Faithful's Echo of Elmwood 365948	A	52	Jan	1583	79.63	2605	123
s. Shorewood Prelate 119433 A. R.		D. Senator's Faithful of Elmwood 186252					
*†Fawndaway Lucky 365941	A	124	Jan	1083	47.55	4986	200
*†Florence May of Elmwood 365949	A	181	Jan	895	44.51	6357	317
*†Florence May's Lily of Ellwood 452513	C	84	Jan	763	39.04	2218	124
*Fly's Rhodanthe of Ellwood 455258	B	225	Jan	737	40.17	6926	316
*†Frenchman's Goldy's Queen 333287	A	49	Jan	1308	47.62	1942	77
s. Frenchman's Sequel 69710		D. Goldy's Glenwood Fawn 274112					
*†Gana of Northland 371897	A	305	Jan	518	28.24	11091	477
†Gardenia's Hope of Ellwood 529205	G	86	Jan	788	35.72	2147	93
*†Garfield Favorite 360121	A	114	Jan	838	37.37	3245	152
*†Gazn Chrysanthemum of Ellwood 475921	E	178	Jan	794	41.05	5186	259
†Glory's Arbutus of Ellwood 507708	F	81	Jan	671	31.89	1810	78
*Glory's Snapdragon of Ellwood 455263	C	247	Jan	557	34.79	5163	287
†Goldie's Magnolia of Ellwood 517419	G	243	Jan	242	14.85	3893	202
*†G. Queen's Peony of Ellwood 471394	D	159	Jan	746	38.39	4272	209
†Grace's Begonia of Ellwood 507710	F	134	Jan	477	23.41	2326	114
*†Gusanna's Harriett 359939	A	147	Jan	518	29.54	3016	165
*†Happyholme Patience 547127	E	95	Jan	859	44.17	2631	134
Homewood Ultra Trispot 344489	A	307	Jan	435	22.83	6522	297
†Illiana Selma 452720	C	86	Jan	752	38.61	2230	110
*†Imogene of Parkdale 272753	A	66	Jan	941	40.30	1981	83
*†Ivy Queen's Merry Goldie 373360	A	270	Jan	812	46.78	8583	469
*†Jane's Beauty Gibsy 371856	A	166	Jan	992	48.14	5971	276
†Jane's Gypsophila of Ellwood 536839	G	142	Jan	332	20.44	1894	94
*†Kitty's Lucky Lady 362446	A	182	Jan	725	34.83	4397	192
*†Lady's Charity of Circle Drive 401309	A	78	Jan	1153	46.14	3174	117
†Lady's Cosmos of Ellwood 546665	G	104	Jan	655	32.78	2278	114
†Lady's Japonica of Ellwood 507705	F	250	Jan	522	29.50	5280	264
*†Lillian of Dairymaid Farm 372340	A	188	Jan	1095	55.09	7752	350
*†Lily Morning Glory of Ellwood 461299	C	282	Jan	755	44.55	9249	449
*†Lily's Poinsettia of Ellwood 475925	D	121	Jan	690	32.03	3193	139
*†Lively Lady's Trixie 343189	A	89	Jan	1121	58.34	3835	168
*Loretta Milly of Elmwood 365947	A	209	Jan	599	32.50	7236	362
*Lottie of Farview 379440	A	365	Jan	215	11.95	8779	438
*Lydia of Owen's Place 469214	A	164	Jan	835	41.85	4939	211
*†Margarett of Elmwood 372273	A	188	Jan	865	44.99	6491	302
*†Marjorie's Aster of Ellwood 484599	D	153	Jan	936	43.56	5397	224
*†May's Primula of Ellwood 456382	A	101	Jan	947	46.43	3457	201
*†Meadow Lawn Nanette 349754	A	87	Jan	1252	51.48	3779	159
*†Mellrose Madge of Circle Drive 425747	A	73	Jan	1166	44.45	2823	97
†Miel of El Verano 464193	C	140	Jan	609	31.99	3414	158
Mignonette's Faith of Ellwood 529209	G	140	Jan	677	40.57	3180	176
*†Mignonette's Star of Ellwood 490864	E	69	Jan	939	43.41	2129	97
*†Mildred of Dairymaid Farm 372341	A	206	Jan	890	47.44	6889	322
Minerva of El Verano 488463	F	365	Jan	655	30.76	9871	398
*†Nectarine of Chicona 268743	A	275	Jan	450	29.57	5691	286
*New Hope Gardenius's Coronet 364577	A	153	Jan	635	28.47	4012	173
*†New Hope Gardenius's Glory 355403	A	100	Jan	687	31.54	2532	110
†Pearl's Geranium of Ellwood 490861	E	217	Jan	386	20.15	3979	183
*†Pearl's Violet of Ellwood 455253	B	222	Jan	667	42.01	6030	333
†Pet's Carnation of Maple Grove 371935	A	151	Jan	604	27.79	3653	154
*†Pink Carnation of Ellwood 471385	D	230	Jan	885	41.60	7707	332
†Portulaca's Pearl of Ellwood 536841	G	34	Jan	909	34.10	955	35
s. Ellwood's Royal Prince Builder 229811		D. Viola's Portulaca of Ellwood 461297					
*†Primrose of Good Hope Farm 371382	A	93	Jan	822	43.58	2599	131
*†Primrose's Lotus of Ellwood 499160	D	201	Jan	584	35.77	4162	247
†Primrose's Nemesia of Ellwood 507699	F	238	Jan	481	30.81	4352	234
†Primula's Pride of Ellwood 529186	G	104	Jan	597	35.25	2175	114
*†Queen Lady of Maple Grove 372723	A	190	Jan	414	26.39	2524	151
†Queen's Fuchsia of Ellwood 515210	G	246	Jan	655	30.80	5999	259
†Raider Margarett of Ellwood 520037	G	218	Jan	706	34.27	5898	259
†Santa Cruz Buddy's Madelon 523250	G	237	Jan	712	40.20	6106	277
†Santa Cruz Buddy's Ultima 504583	F	212	Jan	767	37.53	5807	268
*†Shoreland Evening Star 351358	A	88	Jan	1128	42.76	3282	125
*†Singa's Dianthus of Ellwood 455256	B	250	Jan	727	35.91	7953	342
†S. Lady's Clarkia of Ellwood 536842	G	49	Jan	732	32.88	1104	52
s. Live Oak Star of Ellwood 228594		D. Spotted Lady of Nasonville 372722					
†S. Lady's Hibiscus of Ellwood 507700	F	215	Jan	518	30.03	4440	235
*†Slogan's Dairymaid 344430	A	305	Jan	726	37.99	11354	530
*†Spotted Lady of Nasonville 372722	A	119	Jan	939	44.43	3840	176

*†Susan of Ivy Queen 2d's Prince 372347	A	84	Jan	861	44.27	2285	115
*†Susan's Mignonette of Ellwood 456379	A	230	Jan	781	46.81	6970	364
*†Thecla of Iola 362084	A	297	Jan	636	33.97	9469	453
*†Tootsie's Pearl 359874	A	145	Jan	838	45.67	4695	231
*†Trixie's Columbine of Ellwood 455259	B	100	Jan	938	41.65	3461	156
*†Trixie's Valeriana of Ellwood 456378	A	284	Jan	764	51.59	8744	521
†Troutmere Ella 501599	E	144	Jan	979	49.47	4820	212
†Troutmere Lorene 501600	F	240	Jan	727	39.30	6420	303
*†Ultra Tritoma of Ellwood 456377	A	155	Jan	880	50.87	5062	287
†Valeriana's Viola of Ellwood 529203	G	134	Jan	624	34.10	2959	154
*†Viola's Portulaca of Ellwood 461297	B	122	Jan	1059	44.51	4535	176
†Violet's Charity of Ellwood 529208	G	145	Jan	487	23.14	2537	122

Doty, W. B., Butterton Guernsey Farm, Fresno, Calif. ARHT

†Butterfat Governor's Joyce 527708	G	256	Jan	553	27.33	6310	276
†Butterfat Governor's Juliann 527709	G	213	Jan	566	27.74	4565	212
†Santa Cruz Holliston Juliann 445732	C	285	Jan	673	42.12	8330	452
†Santa Cruz Holliston Yolanda 523259	G	215	Jan	678	36.62	5468	262
†Santa Cruz Prince's Quince 445735	C	291	Jan	785	40.85	9472	433

Doubler, William H., Neshaminy Meadow Farms, Hartsville, Pa. ARHT

†Abraham's Elsax Jewel 582670	F	296	Jan	454	19.30	8253	345
†Aimie of Neshaminy Meadow 567883	A	78	Jan	1542	63.84	3937	177
†Elsax of Neshaminy Meadow 582674	F	132	Jan	713	29.62	3499	138
Gallant's Maizie 573216	A	318	Jan	841	41.16	10758	485
†Meadow Spring Bohemian Girl 429904	A	63	Jan	895	49.15	1810	97
†Meadow Spring Melody 4th 418729	A	83	Jan	248	11.45	2134	90
†Meadow Spring Seigneurie 493795	E	102	Jan	848	42.85	2797	136
†Minerva's Mary Anne 582675	F	134	Jan	860	43.44	3792	166
†Nancy Ann of Sunny Cliff 425491	A	97	Jan	776	44.25	2778	145
†Neshaminy Meadow Bluebell 582673	F	121	Jan	683	34.53	3290	131
†Neshaminy Meadow Prudence 582679	G	211	Jan	557	30.08	4064	188
†Neshaminy Meadow's Carolynne 573218	E	140	Jan	720	34.96	3530	157
†Neshaminy Meadow's Elizabeth 573219	E	145	Jan	1002	49.61	5190	225
†Patricia S. of Lindendell 440651	B	134	Jan	763	38.93	3852	183
†Sunny Cliff's Lady Ellen 341789	A	88	Jan	1021	60.59	3020	158
†Susanne's Bonny Maid 582676	G	154	Jan	671	34.26	3401	162
†Wasteland Mildred 428559	A	160	Jan	656	37.72	4108	217

Douglas, Barclay K., Black Hole Hollow Farm, South Arlington, Vt. ARHT

Emily Gaunlet of Whimsy Farm 485361	E	62	Jan	944	45.69	1856	89
S. Student King of Whimsy Farm 197831 D. Whimsy Meadowlark 409408							

Dozier, J. M., Dozier Guernsey Farms, Lee Hall, Va. ARHT

Jomado's Amy 460085	E	312	Dec	671	49.47	8584	484
Jomado's Anton's Fanita 503991	G	365	Dec	428	24.61	9129	464
Jomado's Anton's Lusetta 503992	E	120	Dec	777	45.63	3352	167
Jomado's Anton's Mollie 503993	F	149	Dec	491	28.46	3365	189
Jomado's Beau's Agnes 393694	A	365	Dec	24	1.47	13572	709
Jomado's Bonito 3d's Folly 511402	G	254	Dec	790	51.88	7351	395
Jomado's Claribel 451616	D	365	Dec	35	1.57	9508	432
Jomado's Duchess 355091	A	292	Dec	773	53.50	9293	522
Jomado's Flash 460080	D	302	Dec	678	43.76	8565	470
Jomado's Golden Lassie's Charity 480421	G	365	Dec	681	42.86	9223	508
Jomado's Goldenrod 499239	E	149	Dec	545	35.61	3505	192
Jomado's Lanceman's Actress 398591	A	342	Dec	21	1.36	10536	581
Jomado's Leading Lady 374786	A	245	Dec	909	53.92	9274	444
*Jomado's Rosebud 374784	A	364	Dec	543	31.73	13918	650
*Jomado's Trixy 366468	A	312	Dec	743	46.00	13206	648
Jomado's Ultra Annabel 393697	A	323	Dec	955	55.88	13872	647
*Mollie of Guernsey Farm 2d 340183	A	365	Dec	11	.75	11752	574

Duff, W. F. & Son, "Duffields," Lebanon, Ind. ARHT

†Duffield Dasher's Blanche 547584	G	55	Jan	820	41.76	1385	68
S. Duffield Dasher 236042 D. Duffield Pride Queen 472842							
†Duffield Dasher's Jean 541817	G	77	Jan	860	41.19	2121	90
S. Duffield Dasher 236042 D. Duffield Belle 474620							
†Duffield Dasher's Julie 541821	G	77	Jan	896	43.85	2107	96
S. Duffield Dasher 236042 D. Duffield Beauty 472841							
†Duffield Major's Beth 543940	G	109	Jan	793	39.19	2910	136
†Duffield Major's Dawn 549584	G	58	Jan	727	37.63	1298	64
S. Big Springs Major 237727 D. Big Springs Dawn 479311							
†Duffield Major's Marion 541819	G	109	Jan	753	35.73	2835	126
Duffield's Major's Star 535710	G	138	Jan	961	53.00	4088	194
†Fairy Flower's H. and T. Corine 524287	F	84	Jan	855	46.56	2272	110
S. Fair Flower's Suez 226693 D. Giermead Corine 440811							
†Fairy Flower's H. and T. Flora 524288	G	140	Jan	758	37.79	3717	167
†Fairy Flower's H. and T. Lucile 524289	G	140	Jan	658	31.54	3374	148

Dunn, Frank C., Fra-Mar Farm, Mendon, Vt.

Fra-Mar Glorianna 525526	G	133	Jan	1361	56.91	5828	212

du Pont, Pierre S., Longwood Farms, Kennett Square, Pa. ARHT

*Longwood Genius 358048	A	202	Jan	849	47.49	7299	339
Longwood Karolyn 471990	E	202	Jan	853	50.87	6726	346
Longwood Keg 482650	E	153	Jan	764	36.14	4926	203
Longwood Kilter 503831	G	365	Jan	128	6.97	12158	587
Longwood Kindness 503833	G	297	Jan	620	39.59	7847	411
Longwood Kite 503835	G	310	Jan	628	38.90	8555	408
Longwood Kitten 503836	G	316	Jan	718	39.15	9715	449
Longwood Kitty 503837	G	336	Jan	711	45.55	9869	502
Longwood Label 512549	G	302	Jan	726	45.88	7998	432
Longwood Lady 512548	G	289	Jan	723	44.70	8629	428
Longwood Lagoon 512550	G	233	Jan	756	39.70	6745	315
Longwood Lambkin 512551	G	298	Jan	633	39.66	7895	399
Longwood Landmark 587742	G	272	Jan	453	35.02	5211	319
Longwood Lark 512552	G	295	Jan	610	38.73	7201	361
Longwood Laughter 518098	G	227	Jan	800	42.98	6829	320
Longwood Lavender 518102	G	202	Jan	463	31.30	4034	224
*Norwin's Brilliant 394117	A	365	Jan	53	3.95	11827	622

Dye, J. H., Great Falls, S. C. ARHT

Improver's Hettie 546690	G	77	Jan	757	29.15	1923	79

Earling, Ethel Peck, Lea Farm, Salisbury, Conn. ARHT

*Brooklands Lady Molly 448391	D	348	Jan	674	44.67	12072	694
Carrol of The Uplands 462301	D	182	Jan	823	50.96	5908	329
†Chedco Elena 514365	G	161	Jan	629	30.21	3646	157
Chedco Joanne 465444	E	290	Jan	1059	54.97	10385	537
Chedco Lady 479058	E	118	Jan	713	32.89	3323	156
*†Claremont Goldie 520123	D	139	Jan	1234	68.77	6204	323
*Foremost Meg 506977	D	301	Jan	590	29.28	10379	489
*Grassland Boelia 463639	D	106	Jan	1534	60.60	5617	222
*Green Meads Queen Dahlia 449473	A	150	Jan	1357	62.98	7196	314
Green Meads Queen Eileen 553477	D	140	Jan	848	37.69	4796	201
†Jewell's Bella Bess 546399	G	299	Jan	446	28.23	6336	352
King's Cathedral Betty 363884	A	336	Jan	873	44.87	11175	508
May of The Uplands 396389	A	344	Jan	752	47.31	10972	594
†Meadow Croft Trixie's Tess 317476	A	89	Jan	674	29.33	2024	88
S. Meadow Croft Tony 164178 D. Meadow Croft Trixie 259708							
†Meadow Croft Violet 446541	C	175	Jan	588	30.15	4367	210
*Merry Maker's Donalda 478227	D	101	Jan	1659	62.22	5979	232
†Merry Maker's Jenny 467296	D	281	Jan	724	40.71	7682	387
*Promise of Blueberry Hill Farm 464983	D	332	Jan	737	41.84	11261	524
†Ramee's Fairflax of Green Valley 548045	G	281	Jan	623	33.12	7680	346
Starbuoy's Butter Girl 505481	G	365	Jan	109	6.52	10042	539
Steele's Hill Marcia 367735	A	139	Jan	967	48.46	5521	259
†Sue of The Uplands 372640	A	121	Jan	1016	53.06	4804	217

Eastern Farms, Incorporated, Dunwalke Farm, Far Hills, N. J. ARHT

*Dunwalke Butterfat's Beauty 425007	B	270	Jan	918	50.06	10156	492
Dunwalke Butterfat's Flower 410839	B	279	Jan	834	50.40	10233	536
†Dunwalke Buttercup's Governess 529397	G	28	Jan	1045	55.73		
S. Dunwalke La Fleur's Governor 166850 A. R. D. Dunwalke Noble's Buttercup 406753							
†Dunwalke Governor's Flower 522842	G	121	Jan	856	47.51	3451	190
†Dunwalke Governor's Ruby Girl 522835	G	198	Jan	599	36.07	4264	217
†Dunwalke Lord's Jewel 511087	F	122	Jan	824	41.95	3303	153
†Dunwalke Lord's Marguerite 522839	F	62	Jan	687	39.91	1370	72
S. Dunwalke Maggie's Lord 221276 D. Dunwalke Governor's Maggie 399742							
*†Imp. Dunwalk Sweet Maggie 190675	A	305	Jan	197	10.11	10106	459

Eberlein, F. A. & M. G., Wildwood Farm, Shawano, Wis.

Arline's Lucy of Wildwood 472086	C	300	Jan	796	37.18	10001	464
Grace's Rena of Wildwood 473327	C	198	Jan	917	54.11	7275	395

Eberlein, M. G., Wildwood Farm, Shawano, Wis.

Carlita's Josie of Wildwood 409733	A	113	Jan	1004	47.31	4094	177
Darling's Gail of Wildwood 405887	A	239	Jan	771	42.11	8567	461
*Dorothy's Katrina of Wildwood 422830	A	316	Jan	592	28.03	12556	573
Helen's Viola of Wildwood 501771	E	111	Jan	1019	46.81	4060	183
Julia's Lora of Wildwood 487133	E	326	Jan	1065	46.89	12998	603
Karan's Trillium of Wildwood 501773	F	327	Jan	727	37.31	9503	462
La Verna's Stella of Wildwood 530289	G	145	Jan	885	44.03	4858	220
S. Rockingham Prince Star 209338 D. La Verna of Wildwood 278352							
Neeka's Betty of Wildwood 488500	F	306	Jan	643	35.62	7944	405
Sarah's Sanna of Wildwood 488499	E	321	Jan	825	44.14	11829	555

Eby, Mervin, Lookwell Farm, Elkhart, Ind. ARHT

*Fi Fi's Nancy of Lookwell Farm 417018	A	337	Jan	572	33.43	10575	485
Lookwell Annabell 544091	G	123	Jan	842	41.89	4264	175
Lookwell Ritzie 520733	F	92	Jan	1267	50.70	3859	138
S. Merrymaker's Wonder Boy 210930 D. Lookwell Fearful 437714							
Lookwell Sunbeam 538054	G	61	Oct	784	43.79	1631	76
Lookwell Wonder Blossom 522747	G	215	Jan	1018	52.02	7868	345

Edelen, J. W., Homestead Farm, Glenarm, Md.

American Beauty of Stone Hall 255702	A	365	Jan	87	3.77	14438	677
Homestead's Queen of Monocacy 430129	B	314	Jan	666	36.85	9752	489
Patriot Queen of Homestead 441756	B	310	Jan	901	55.01	11515	587
Stone Hall Queen 474698	E	245	Jan	879	45.05	8050	412

Thornton's American Beauty 371274	A	97	Jan	1304	68.20	4169	209

Edgerton, P. R., Wastena Stock Farm, Marion, Ind. ARHT

†Wastena's Ramona Princess 492335	C	62	Jan	1064	53.99	2369	118

Edgerton, P. R. & Son, Wastena Stock Farm, Marion, Ind. ARHT

*†Kenfleur's Lucky Flora 457455	A	113	Jan	958	45.35	3996	213
†Neffland's Delorus 2d 593857	G	78	Jan	727	36.57	1904	101

Edwards, C. J., "Tillamook Meadows," Tillamook, Oregon. ARHT

†Alpha's Belle 475372	E	266	Jan	508	30.52	7022	383
†Bloom's Frances of La Pine 468935	A	305	Jan	224	12.56	8006	396
†Fearless' Beatrice 424328	A	123	Jan	1024	51.11	4971	254
S. Tianna's Fearless 198454 D. Buttercup's Moonlight 285970							
Fearless's Maud 411931	A	244	Jan	622	37.55	7307	384
*†Fircrest Nancy 362612	A	134	Jan	820	44.55	4227	223
†Flonny of Cottonwood Farm 543739	G	273	Jan	315	17.23	5441	255
Herada of Chicona 479028	D	214	Jan	706	38.12	6871	355
†Lennie of Delphi Dell 556835	F	180	Jan	535	28.61	4280	175
†Maud's Queenie 475764	E	305	Jan	92	6.61	7474	440
†Memory of Chicona 476490	A	204	Jan	358	19.47	4547	334
*†Saadi of Chicona 461180	A	295	Jan	541	27.52	10026	448
†Valor's Hope of Oak Park 534680	G	283	Jan	373	20.56	5948	281
Valor's Jenny of Oak Park 518346	G	297	Jan	631	33.49	8004	375
†Valor's Susan of Oak Park 500832	E	87	Jan	1123	46.18	3460	159
†Valor's Susie of Oak Park 500828	E	88	Jan	804	35.80	2982	135

Egbert, Emmet, Bow, Wash. ARHT

*Chuckanut La Fleur 361455	A	304	Jan	885	48.28	12036	598
*†Chuckanut Prim 387975	A	305	Jan	64	3.56	9173	497
†Darigold Lindy 460062	D	204	Jan	630	32.81	6320	260
†La Fleur's Charm 518486	G	273	Jan	765	45.15	9003	481
*†Sheik's Brownie of Middale 450312	B	264	Jan	572	35.45	7318	393
†Victor's Primrose 526857	G	272	Jan	648	36.40	7753	394
†Victor's Ultra Cinderella 465005	E	245	Jan	713	34.27	8677	393

Emde, George W., Happyholme Guernsey Farm, Lodi, Calif. ARHT

Clearbrook Valentia 432112	B	193	Jan	897	43.55	6743	324
Escalon Adoree 430955	B	269	Jan	632	29.43	6928	329
*Escalon Doris 363672	A	365	Jan	770	38.90	20820	884
*†Escalon Eunice 430971	B	117	Jan	907	47.21	4060	218
†Escalon Gay 430966	B	123	Jan	805	38.65	3814	182
*Escalon Honoria 413825	A	355	Jan	729	43.75	14621	681
*Escalon Hulda 351182	A	173	Jan	940	56.41	7748	403
*†Escalon Jenny 430972	B	101	Jan	903	47.43	3549	188
*Escalon Mildred 345353	A	358	Jan	619	40.19	12577	616
*Escalon Nightingale 394177	A	326	Jan	750	40.44	12975	590
*†Escalon Panchito 391928	A	299	Jan	447	24.57	9997	447
*Escalon Patricienne 413820	A	362	Jan	889	46.50	16325	792
†Escalon Pippin 430949	A	187	Jan	658	35.90	6023	337
*Escalon Primrose 404285	A	365	Jan	1238	68.49	20165	1029
*Escalon Rosette 428520	A	342	Jan	556	36.37	13082	629
*Escalon Royal Nan 406178	A	206	Jan	1043	54.27	8996	443
*Escalon Vixen 430953	B	358	Jan	686	39.79	10513	535
*Escalon Wild Rose 430968	C	365	Jan	71	5.06	13753	758
*Happyholme Diadem 539139	D	286	Jan	427	20.31	8120	352
*†Happyholme Fleurette 461454	D	305	Jan	444	22.89	8006	370
*Happyholme Foremost's Helen 544246	D	312	Jan	813	40.09	12400	517
†Happyholme Foremost's Pearl 602698	F	198	Jan	640	31.78	5019	235
†Happyholme Lord's Esther 611748	G	75	Jan	699	34.61	1799	84
S. Douglaston Lord Happyholme 226722 D. Escalon Nettie 430910							
Happyholme Lord's Lily 604992	G	133	Jan	1108	55.30	5355	240
Happyholme Lord's Luci 585251	G	213	Jan	818	45.36	6906	355
Happyholme Lord's Pearl 611747	G	75	Jan	1235	57.57	2865	137
†Happyholme Noble Phillys 586706	G	305	Jan	492	25.86	6655	319
*†Happyholme Patsy 524163	E	301	Jan	428	26.97	8086	437
†Happyholme Pretorian's Anne 553646	G	113	Jan	751	35.32	2798	126
*†Happyholme Prince's Beth 554257	E	305	Jan	690	35.54	10092	449
Happyholme Prince's Luma 598140	F	189	Jan	842	45.47	6386	300
*†Happyholme Prince's Nightingale 554256	D	261	Jan	721	39.63	8337	386
*Happyholme Princess Sunlight 553644	D	134	Jan	774	43.00	3972	203
Happyholme Royal Countess 508231	G	364	Jan	939	51.67	14088	689
Happyholme Royal Flora 512348	F	239	Jan	759	48.54	7473	443
Happyholme Royal Queen 523336	G	221	Jan	697	39.04	6645	333
Happyholme Royal Rose 512669	G	323	Jan	775	42.90	10574	519
†Happyholme Royal's Bess 547125	F	300	Jan	466	25.64	5782	295
Happyholme Royal's Cherry 585250	G	285	Jan	963	52.98	10902	519
Happyholme Royal Senorita 523333	G	129	Jan	1042	50.05	4512	205
Happyholme Royal's Lily 581662	G	365	Jan	450	24.87	15883	678
Happyholme Valiant's Gladys 580832	F	365	Jan	651	35.37	12264	592
Happyholme Vixen 583437	G	340	Jan	541	28.45	8363	394
*†Meadow Lawn Constance 372506	A	107	Jan	942	49.95	3687	184
†Modesto Pearl 537693	G	138	Jan	771	41.30	3737	195
*†Velmia of Chicona 501553	B	305	Jan	232	12.93	8377	434

Emerson, Anne P., Brooklandwood Farms, Brooklandville, Md.

*Brooklandwood Aleene 393906	A	212	Jan	913	59.99	7590	455
*Brooklandwood Bon-Ton 393905	A	218	Jan	890	59.48	7584	405
*Brooklandwood Emily 406873	A	143	Jan	1327	68.12	6465	294
*Brooklandwood Kitty Girl 393907	A	269	Jan	714	43.67	8585	447
*Brooklandwood Lady Ruby 390225	A	365	Jan	524	32.45	13744	720
*Brooklandwood Mamie 411026	A	115	Jan	1342	72.23	5152	257
*Brooklandwood Patty 406866	A	251	Jan	890	47.65	8965	431
*Crusader's Marguerite 434305	B	190	Jan	1233	71.42	8109	435
*Select's Bloom 419309	B	310	Jan	1209	62.42	14598	692
*Select's Polly 305241	A	365	Jan	396	21.62	10523	515

Erbach, William L., Helendale Farm, Athens, Wis. & Erbach, Fred R., Beloit, Wis. ARHT

Helendale Oleander 511401	G	365	Dec	91	4.20	7103	298
†Helendale Onyx 489769	E	119	Jan	827	33.84	3442	134
†Helendale Orinda 489770	E	181	Jan	649	30.00	4430	200
†Helendale Oriole 472671	E	304	Jan	531	29.50	8946	428
†Helendale Osira 472670	E	188	Jan	547	26.23	4418	191
†Helendale Patience 526099	F	28	Jan	957	40.02		
S. Helendale Maximus 236223 D. Helendale Gentle 282425							
†Helendale Paula 554822	G	40	Jan	887	33.72	1126	42
S. Helendale Leader 209975 D. Helendale Norma 462285							
†Helendale Peris 534636	F	45	Jan	1037	44.60	1446	62
S. Helendale Ultimus Jasper 204927 D. Helendale Yeksa 5th 267712							

Evans, E. S., Beverly Farms, Capac, Mich.

Chief's Beauty of Silver Lake 272431	A	69	Jan	1872	81.47	3984	187
Cloverland Secret 434142	A	129	Jan	1072	48.35	5059	233
*Penasa Bonnie Beauty 433458	B	107	Jan	1059	50.98	4748	224
*Penasa Excellent Rosalie 375392	A	85	Jan	1852	77.81	5132	246

Evans, Samuel J., Evans' Dairy, Hurffville, N. J. ARHT

*Maxwelton Juliette 382177	A	71	Jan	1236	61.10	2863	145
Rose Bud's Royal Lassie 509152	E	34	Jan	1157	56.72	1245	61
S. Contentment's Rose Bud 217125 D. Brockton's Lassie 400349							

Fain, W. W. Pinemont Farm, Bristol, Tenn. ARHT

†Arrogant's Pride 544698	F	153	Jan	634	29.19	3791	160
*†Linville Boy's Fair Lady 513141	B	245	Jan	724	40.15	7523	349
†Pine Grove Maytime 524230	G	152	Jan	903	38.87	5084	202
Pinemont's Bost of Cedar Grove 580748	G	207	Jan	682	38.83	5574	269
*†Rex's Ruby 425706	B	273	Jan	639	29.03	8254	355

Fairlawn Farms, Incorporated, Adelphia, N. J. ARHT

*Aiyukpa L. Mirthful 335322	A	23	Jan	751	29.53		
S. Aiyukpa Levity-King 130508 A. R. D. Aiyukpa Mirth 204716							
Bournedale Flapper 376819	A	37	Jan	1197	57.84	1406	67
S. Bournedale Chieftain 174538 A. R. D. Bournedale Floridia 319923							
Bournedale Flirt 510153	G	365	Jan	172	11.11	9909	570
Broadwater Marelda 551115	G	161	Jan	688	40.35	4151	208
*Buttercup's May of Hamhurst 322582	A	248	Jan	1020	53.29	9930	477
Chilmark Mignonette 526693	F	59	Jan	1186	56.47	2274	109
Elenora of Kenilwood 452595	D	184	Jan	1028	52.54	6837	328
Fairlawn Angella 499693	G	281	Jan	904	49.27	9547	477
Fairlawn Anna 514575	G	267	Jan	631	37.17	6981	372
Fairlawn Barbara 524649	G	184	Jan	762	34.86	4867	211
Fairlawn Beda 524648	G	166	Jan	801	39.53	5328	241
Fairlawn Beulah 527801	G	36	Jan	1062	54.73	1222	62
S. Green Meadow Hornet 189962 A. R. D. Lucerne's Myra 407473							
Fairlawn Blossom 527799	G	73	Jan	832	37.80	1924	84
Fairlawn Blue Bell 524646	G	146	Jan	728	41.94	3713	203
Fairlawn Bob-O-Link 522909	F	113	Jan	836	48.08	3449	175
Fairlawn Brilliant 514579	G	199	Jan	979	40.65	6830	298
Fairlawn Iris 464341	E	325	Jan	621	38.48	7682	417
Fondest Hope of Kenilwood 482822	F	365	Jan	440	24.10	7622	381
Graceland Princess Bett 565758	F	365	Jan	627	37.67	10616	558
Haywood Rosebud 482896	F	356	Jan	423	19.90	10357	459
Hazel's Maxim Sophia 419669	A	94	Jan	763	45.43	2367	132
*Jecava Lola 418991	B	351	Jan	422	24.27	14669	693
Jonathan's Nancy 487019	E	365	Jan	360	18.72	12168	569
Kenilworth Speck's Oreads 528767	F	77	Jan	746	32.99	1835	76
*Knollwood Hibiscus 425889	B	89	Jan	1008	55.47	3266	160
S. Knollwood Archer 159837 A. R. D. Knollwood Hyacinth 240816							
*Knollwood Linaria 425888	B	100	Jan	1073	55.05	3961	191
*Knollwood Rose Cammelia 426463	A	48	Dec	1458	64.89	2289	102
S. Knollwood Herald 201236 D. Knollwood Magnolia 251073							
Maple Lane Africander's Prisma 524637	G	295	Jan	570	36.54	7457	397
Maple Lane Steadfast's Topsy 523216	G	289	Jan	581	31.84	7695	400
Maple Lane Steadfast's Wally 495976	G	365	Jan	149	7.99	9759	473
Maxim's Anne 458342	C	365	Jan	378	26.42	9689	512
*Oaks Farm Hazel 360270	A	289	Jan	704	37.25	11161	537
Phillips Peerless' Elenora 524947	G	240	Jan	752	46.25	6832	379
Phillips Peerless Girl 513245	G	365	Jan	490	27.79	10969	555
Phillips Sapphire 515261	F	309	Jan	571	35.02	7547	390
Primula of Kenilwood 452596	D	291	Jan	657	36.90	7536	369
Priscilla Maid of Kenilwood 497761	E	64	Jan	1310	57.94	2730	130
Prodigy of Kenilwood 520297	G	301	Jan	772	41.77	9409	436
*Quail Roost Maxim's Puff 514920	B	101	Jan	1104	57.87	3959	194
Saugerties Faith 522555	G	208	Jan	642	39.09	5089	286
Sparkling Crystal of Kenilwood 482823	G	365	Jan	743	39.91	9621	499

Fairmont Creamery Company, Fairmont Farm, Moorhead, Minn. ARHT

Dainty of Silverton 540395	B	74	Jan	1396	66.45	3405	159
Fairmont's Iris of Moorhead 583844	G	304	Jan	103	5.26	5166	239
Fairmont's Isabell of Moorhead 591560	G	240	Jan	309	17.73	3480	174
*Jocona Doreen 312773	A	59	Jan	1469	57.74	2878	112
Polly of Goose River 461772	A	92	Jan	757	43.87	2281	113

Feess, Fred S., Feess Paramount Dairy, Parsons, Kans.

†Paramount Bernice's Mae 591456	G	192	Jan	516	31.38	3951	211
†Paramount Lilly's Sonja 591455	G	197	Jan	626	31.18	4546	206

Fenstermaker, David M., The Twin Maple Farm, Marion, Ind. ARHT

†Africander's Janice 591867	G	165	Jan	380	19.16	2783	135

†Africander's Junice 591868 G 41 Jan 852 39.11 1109 50
s. Kathryn's Africander of White Farms 108105 A. R. D. Neffland's Fayetta 368192
*†Plain View's Susan 510924 D 132 Jan 556 26.99 3006 133
*†Starlight's Lilly of Irene 360050 A 49 Jan 1255 60.87 1969 95
s. Evalon Starlight 165429 D. Irene of Albion 2d 201745

Ferguson, H. R., Walnut Grove Farm, Kirkwood, Pa.
*Meadow Lark of Walnut Grove 372872 A 333 Jan 506 25.04 11113 486

Ferguson, R. H., Walnut Grove Farm, Kirkwood, Pa.
Dianthea of Walnut Grove 411757 A 289 Jan 654 36.30 8363 450
Galore of Walnut Grove 419166 B 322 Jan 704 39.22 10373 505
*Heritage of Walnut Grove 372870 A 359 Jan 524 25.71 12388 575
*Heritage of Walnut Grove 2d 421030 A 83 Jan 1190 49.15 3220 155
s. Florham Huntsman 171954 A. R. D. Heritage of Walnut Grove 372870
*Minnie Lee of Walnut Grove 419165 C 365 Nov 336 22.83 12450 639
Polly of Walnut Grove 410520 A 168 Jan 1132 56.41 6871 312
Tricksey of Walnut Grove 446748 D 322 Jan 534 30.37 9664 445
Venus of Walnut Grove 396478 A 335 Jan 459 29.19 8680 483

Ferrin, C. A., Edgehill Dairy, Ogden, Utah. ARHT
Birdie of Baker View 480931 E 153 Dec 1206 57.93 6743 314
†Darigold Zita 487760 E 153 Dec 1460 59.90 7593 307

Finady, William A. & Elsie I., Tranquility Farm, Coopersburg, Va. ARHT
C. F.'s Brilliant 430501 B 167 Jan 787 51.61 5396 273
C. F.'s Easter Belle 456931 E 304 Jan 668 45.06 10375 534
Marjorie of Tranquility 460435 C 201 Jan 973 51.51 6871 312
Tranquility's Elsie 557883 G 134 Jan 862 40.19 4401 188

Fircrest Farms, Incorporated, Lynden, Wash.
Fircrest Calla 488683 D 62 Jan 1448 65.16 2831 134
s. Fircrest Duke 210695 D. Fircrest Lilly 361452
Fircrest La France Belle 379663 A 108 Jan 1265 67.55 4828 238

Fleming, M. C., Wandamere Farms, Troutdale, Oregon.
Beatrice's Farina of Highland 524842 A 358 Jan 749 41.44 12297 635
Cascade Dancer 449875 D 294 Dec 453 26.38 9683 498
*Chuckanut Phyllis 444910 C 276 Jan 1214 66.33 13100 628
Doris of Highland 417768 A 315 Jan 809 44.93 11586 592
*Grangeville Hope's Phyllis 367464 A 365 Jan 732 44.44 14018 743
Highland Victoria Alice 492811 B 129 Jan 1029 53.54 4956 259
s. Deer Creek Star Light 199007 D. Highland Ann 451591
Valley Gem Erma 341143 A 319 Jan 913 47.42 12768 611
*Wandamere Bonnie 498578 D 208 Jan 1419 73.65 11842 549
Wandamere Delores 518450 F 158 Jan 1095 54.13 6558 289
Wandamere Verna 581180 F 114 Dec 1470 62.33 5453 257

Fletcher, J. & O. J., Beaver Creek Farm, McColl, S. C. ARHT
Beaver Creek Dorothy 607357 G 101 Jan 547 34.61 2038 109
Fletcher's Golden Belle 517563 G 293 Jan 651 42.12 8175 430
Fletcher's Golden Sunbeam 517562 G 323 Jan 359 28.15 7991 440
Fletcher's Lady 381296 A 365 Jan 516 29.96 14027 717
Fletcher's Sterlingsworth Beauty 517564 G 279 Jan 621 45.20 7906 425

Fletcher, O. J., Beaver Creek Farm, McColl, S. C. ARHT
Appin's Gaiety 465459 A 362 Jan 884 60.15 14337 810
Hazelwood's Tip 423954 B 360 Jan 442 26.11 12098 543

Florida State Farm, Raiford, Fla. ARHT
Klondike Nita 525736 G 43 Jan 416 18.18 1431 62
Miller's Holliston Helen 410072 A 108 Jan 1089 53.91 3962 181
Raiford's Foremost Lassie 525078 G 73 Jan 754 37.48 1829 88
Raiford's Golden Sequel 399852 A 213 Jan 656 34.86 6674 324
Vista Golden Sequel 323198 A 229 Jan 710 42.74 6573 336

Flowe, W. Justin, Concord, N. C.
Mooney's Polly 596537 E 92 Jan 949 55.75 3160 174
s. Jumbo of Garden Creek 233423 D. Haywood Carnation's Mooney 482646

Foremost Guernsey Association, Incorporated, Hopewell Junction, N. Y. ARHT
Butler Island Fayroyal Betty 520053 G 178 Jan 925 50.53 5929 300
*Butler Island Fayroyal Miriam 408602 A 98 Jan 1585 71.33 5622 241
Butler Island Fayroyal Thee 520052 G 173 Jan 652 37.72 4359 205
Foremost Faithful 566788 G 191 Jan 963 47.77 6243 289
*Foremost Leila 447993 A 138 Jan 1241 77.12 5936 328
*Foremost Lilda 475297 B 184 Jan 1035 61.95 7503 411
*Foremost Loyalty 474408 C 276 Jan 1390 73.01 14396 647
Foremost Natzie 507002 F 350 Jan 735 47.19 12208 649
*Foremost Noble Girl 506987 D 82 Jan 1704 79.62 4700 220
s. May Royal's Valor 146509 A. R. D. Valor's Faithful 364627
Foremost Noresca 507029 G 331 Jan 723 42.17 10093 493
Foremost Octie 566989 G 184 Jan 658 36.04 4679 223
Foremost Odda 567998 G 160 Jan 895 50.41 4805 253
Foremost Olinda 561810 G 189 Jan 868 49.25 5860 296
Majesty's Valor's Beulah 490806 F 365 Jan 498 30.12 11247 595
*Oswego Falls Farm Geraldine 2d 383007 A 288 Jan 1066 56.11 12380 583
*Superb's Faithful 410579 A 123 Jan 1644 89.61 6772 349
*Supreme's Jessica 395476 A 343 Jan 1014 54.29 17342 823
*Supreme's Nedda 506989 D 81 Jan 1526 60.30 4038 172
s. Royal Supreme 137088 A. R. D. Valor's Freda 277092
*Val Dasher's Hope 439521 A 328 Jan 770 50.69 12545 640

Foster, Frank B., Montcalm Farms, Phoenixville, Pa. ARHT
*Broadwater Constantina 406544 A 142 Dec 1078 55.96 5807 256
Broadwater Falice 523140 G 341 Dec 917 53.12 12613 615
*Broadwater Fantine 328112 A 180 Dec 1093 64.51 7938 392
*Broadwater Nicolette 335189 A 76 Dec 1720 83.78 4359 184
Broadwater Perdita 523137 F 108 Dec 875 47.08 3346 162
Broadwater Serpa 531967 G 108 Dec 953 44.12 3251 148

Foust, Howard Smith, Mayflower Farm, Cable, Ohio. ARHT
†Marie of White Hall 554274 G 123 Jan 649 28.25 2791 116

Foust, Jack C., Mayflower Farm, Cable, Ohio. ARHT
†Ann's Prize Dancer 347026 A 145 Jan 737 36.51 4266 183
†Daisy May of Snortin Ridge 488746 F 290 Jan 441 22.18 4981 207
†Helen Ann of White Hall 554273 G 228 Jan 541 26.53 4597 189
†Maid's Delta of Cogniac 502378 A 148 Jan 976 46.78 5475 247
†Mayflower's Gay Jenoba 446175 C 203 Jan 652 31.96 5185 219
†Mayflower's Martha 389346 A 292 Jan 351 22.16 7301 355
†Montville's Joanne 479168 E 276 Jan 438 25.23 6920 308
†Rosebud of White Hall 467425 D 197 Jan 673 46.96 5874 305
†Willow Mead Nancy 457385 C 238 Jan 436 32.10 4990 278

Foust, Margaret Ann, Mayflower Farm, Cable, Ohio. ARHT
†Lassie's Margret Ann 414173 A 305 Jan 164 9.63 9311 407
†Montville's Scarlet 539001 G 180 Jan 888 33.31 5533 190
†Rosebud's Candid Lassie 525452 F 169 Jan 824 37.12 4957 204

Frew, William A., Norwood Farms, Quarryville, Pa. ARHT
Plato's Betty of Frewvale 525931 G 153 Jan 776 38.61 4419 186
Plato's Frances of Frewvale 526554 G 321 Jan 773 48.21 9471 454
Plato's Grace of Frewvale 526553 G 348 Jan 768 49.18 9740 487
Plato's Heiress of Frewvale 525928 F 306 Jan 880 52.22 10032 497
Plato's Jean of Frewvale 525930 G 365 Dec 477 24.69 12424 491
Plato's Millicent of Frewvale 554776 G 68 Jan 1072 52.66 2233 102
s. Langwater Plato 217317 D. Earl's Mildred of Whitford 345997
Plato's Nellie of Frewvale 525932 G 153 Jan 786 35.92 4084 170
Plato's Pearl of Frewvale 526551 G 348 Jan 742 39.18 11652 525
Plato's Ruth of Frewvale 526555 G 232 Jan 901 50.50 7786 365
Plato's Valena of Frewvale 526556 G 171 Jan 810 36.65 4948 204
*Sunny Clover of Liseter 399867 A 245 Jan 876 45.95 9441 442
*Sunnyside's Paula 183456 A 304 Jan 618 40.90 10746 563

Fuller, Alvan T., Runnymede Guernsey Farm, North Hampton, N. H. ARHT
Alfalfa Farm Pearl 478519 E 31 Dec 910 47.33
s. Douglaston Prince Royal 214096 D. Noble's Lovely of Dellwood 354481
Birchfield Sallyanna 505566 E 75 Jan 911 42.82 2162 104
Fairlawn Beatrice 514580 F 114 Jan 917 46.62 2162 104
Runnymede Marthe 480374 E 129 Jan 767 41.45 3454 179
Runnymede Queen Elizabeth 520308 G 178 Jan 766 39.22 4750 242
Runnymede Queen Mary 520309 G 184 Jan 777 35.31 5183 241

Galbreath, Clarence C., Brandywine Manor, Brandywine Summit, Pa. ARHT
Brandywine Manor Annette 555500 G 306 Jan 493 28.57 7189 359
Brandywine Manor Blossom 535472 G 142 Jan 823 39.10 4288 196
Brandywine Manor Dairymaid 526952 G 279 Jan 756 34.35 8278 332
Brandywine Manor Etta 547642 G 51 Jan 876 35.06 1447 57
s. Westmont Masterpiece 227257 D. Maple Lane Keturah 292235
Brandywine Manor Fern 532844 G 232 Jan 775 39.18 7007 312
Brandywine Manor Gardenia 526951 G 344 Jan 615 27.65 9798 414
Brandywine Manor Guest 534422 G 121 Jan 674 32.46 2987 133
Brandywine Manor Hazel 538222 G 46 Jan 1023 36.83 1458 52
s. Royal Guardsman of Pomeroy 213985 D. Maple Lane Royal Idyl 418332
Brandywine Manor Idyl 502851 G 365 Jan 130 8.62
405 14.57 10424 496
Brandywine Manor Mildred 538223 G 51 Jan 933 40.88 1554 68
s. Green Meadow Magnate 202805 D. Maple Lane Cavalice 462666
Brandywine Manor Milkmaid 486066 E 245 Jan 825 39.15 8453 360
Brandywine Manor Noel 520605 G 238 Jan 655 31.31 6159 283
Brandywine Manor Opportunity 530482 G 232 Jan 746 36.88 6796 299
Brandywine Manor Pansy 556517 G 222 Jan 742 39.43 6586 310
Brandywine Manor Pearl 535471 G 157 Jan 789 35.20 4699 193
Brandywine Manor Phyllis 476924 E 259 Jan 746 38.65 8349 417
*Maple Lane Cavalier 462666 B 365 Jan 284 11.12 9919 443
*Maple Lane Gardenia 3d 443695 A 288 Jan 752 38.68 11826 547
Maple Lane Illinois 2d 410052 A 141 Jan 1121 55.86 6457 296
*Westmont Border Bell 407981 A 349 Jan 592 37.39 12523 653
*Westmont Fiery Rose 448798 C 259 Jan 866 46.10 9968 459

Gallagher, William Henry, Glackmore Farm, Rochester, Mich.
*Glackmore Cherub 404182 A 74 Jan 1439 63.63 3286 151
*Glackmore Sandrilla 406739 A 100 Jan 1438 70.07 4844 216
*Senorita of the Meadows 344133 A 61 Jan 1217 51.98 2457 118

Gardiner, Robert H., Oaklands Farm, Gardiner, Maine.
Oaklands Alice 429804 A 58 Jan 1050 55.48 1975 101
s. Aiyukpa Duke's Honor 193488 D. Victor's Anna of Oaklands 249183
Oaklands Fanciful 391520 A 85 Jan 1161 53.20 3189 136

Gaskill, P. D., Palmil Farm, Moorestown, N. J. ARHT
*†Belvidear's Choice 510160 D 92 Jan 1011 41.37 3271 139
*†C. F.'s Easter Bloom 469159 D 108 Jan 752 40.99 3078 151
†C. F.'s Merry Lady 451913 D 234 Jan 744 36.33 6868 312
†C. F.'s Scotch Toddy 469155 E 263 Jan 336 17.53 5219 242
C. F.'s Star Hyacinth 443400 C 215 Jan 668 33.76 5424 241
†Middlemarch Cynthia 516453 G 269 Jan 486 23.99 5732 258
†Middlemarch Laurina 517763 G 303 Jan 481 28.43 5537 281
†Neiliesta Hope of Valley View 523272 G 305 Jan 296 14.44 7057 307
†Perfection's Lady of Lysander 516711 G 305 Jan 388 22.14 6674 321

*†Sweetheart of Cinchona 482249	E	163	Jan	636	30.51	4340	200
*†Valor's Belle of Cinchona 458778	C	153	Jan	729	30.20	4576	192
Whitegold Lady of Valley View 523273	G	306	Jan	605	28.50	7427	323

Gear, O. W., Burlington, Wash. ARHT

*Chuckanut La Vier 460060	D	270	Jan	592	43.23	9578	553
*Hillsview Princess Betty 390849	A	302	Jan	853	47.35	13658	661

Gehres, Otto, Wrendale Farm, Wren, Ohio ARHT

*Wrendale Buttercup 452966	A	161	Jan	819	42.19	5205	247
†Wrendale Dorothy 606389	F	110	Jan	844	43.06	2801	138
†Wrendale Peaches 555037	E	31	Jan	1088	60.42		
s. Meredith Supreme 138572				D. Lincoln Ridge Roumaine 357026			

Geran, E. H., Mrs., Glengeran Farm, Matawan, N. J. ARHT

†Glengeran Ellen 550450	G	42	Jan	910	43.45	1213	57
s. Douglaston Lord Edred 214092				D. Glengeran's Elinor 315752			
†Glengeran Fairy 547853	G	42	Jan	916	42.45	1249	57
D. Douglaston Lord Edred 214092				D. Glengeran Fancy 500025			
†Glengeran's Clara 2d 535501	G	42	Jan	1103	55.61	1490	75
s. Douglaston Lord Edred 214092				D. Glengeran's Clara 349817			

Gerry, Peter G., Lake Delaware Farms, Delhi, N. Y.

†C. F.'s Buttermilk 517808	G	241	Jan	584	34.75	6170	312
†C. F.'s Forget-Me-Not 482421	F	215	Jan	652	35.51	5268	275
†Farmhill R. Jeannine 492565	F	168	Jan	1298	60.91	7568	319
*†King's Cathedral Ginger 448058	D	305	Jan	270	15.71	9363	481
Lake Delaware's Rose's Queen 513934	G	306	Dec	476	33.17	7234	384
Imp. Sally II. of the Braye 275177	A	365	Jan	663	33.57	12002	533

Giesy, R. M., Jr., Kenmar Hills Farm, Lancaster, Ohio. ARHT

†Ambler's Molly May of Gwynllan 530173	G	66	Jan	780	32.79	1621	69
s. Green Meadow Ambler 199077 A. R.				D. Molly of Gwynllan Farm 421926			
†Anna Tully 436308	A	195	Jan	445	20.47	4465	189
†Calder Farm Japonica 544277	G	42	Jan	767	30.16	1009	39
†Cherry of Hollywood 2d 236461	A	224	Jan	278	13.68	5242	233
†Lincoln Ridge Delight 547767	G	47	Jan	859	38.06	1219	53
†Mary Esther of Vendocorn 462317	C	140	Jan	686	31.97	4199	194
†Merestead Fanchette 533725	G	259	Jan	453	24.59	5139	245
†Patty of Lincoln View Farm 558745	G	99	Jan	861	41.00	2650	112
†Raemelton Royal Holly 542012	G	108	Jan	645	32.51	2238	106
†Snortin' Ridge Charlen 586647	G	49	Jan	704	29.66	1066	45
†Snortin Ridge Golden Lassie 563921	G	214	Jan	468	26.79	4667	232
†Starr of Lincoln View Farm 513720	F	65	Jan	911	39.10	1841	78
†Tul-lea's Luella 340722	A	265	Jan	619	27.40	8850	407
†Viola Pansy 315817	A	123	Jan	886	46.45	4102	183

Gile, Albion L., Chicona Farm, Chinook, Wash.

*†Claude of Chicona 540345	D	230	Jan	649	32.66	7419	373
*Dawnita of Chicona 548465	E	239	Jan	486	24.12	7176	332
*†Dionysia of Chicona 468975	A	101	Jan	1150	55.33	3639	178
s. Chicona Belmont 104979 A. R.				D. Dolores of Chicona 292790			
Hofara of Chicona 506754	F	280	Jan	609	29.66	6223	316
*Holly of Chicona 501554	A	199	Jan	938	37.74	7283	319
†Periwinkle of Chicona 584598	G	305	Jan	127	8.22	7362	442

Givens, Harry, Overlook Farm, Manhattan, Kans.

Fabiola's Linette of Jo-Mar 510899	G	300	Jan	711	38.40	9190	408

Glanville, F. J. & Nelson, Ben C., Liberty Farm, Lancaster, Wis.

Corium Slogan's Rebecca 469521	D	304	Jan	545	24.16	8550	380
Liberty's Florence 543182	E	320	Jan	711	33.21	9485	407
Liberty's Lustre 574134	G	365	Jan	132	8.24	9357	451

Gordon, Fred H., White Hall Farm, Brockport, N. Y.

*Beechwood Bocianna 463740	E	363	Jan	813	48.79	12413	659
*Dicta Francille's Edna 461819	D	276	Jan	806	36.61	10752	440
*Florham Cherry 460942	B	315	Jan	1035	43.17	14204	574
Nodrog Glamour's Dolly 524759	G	234	Jan	669	43.79	6752	389
Nodrog Merry Fashion's Betty 524760	G	139	Oct	857	38.16	4702	190
Nodrog Merry Helena 524762	G	152	Jan	897	38.05	4661	190
Nodrog Merry Helene 524763	G	152	Jan	949	42.45	5430	218
Nodrog Merry Rose 524761	G	203	Jan	679	37.04	5530	280
Nodrog Merry Roseleaf 524764	G	144	Jan	931	46.58	4666	210
Nodrog Merry Royal 524758	G	276	Jan	760	39.70	8147	388
Tanita's Grand Belle 470028	E	252	Jan	900	51.80	8618	437

Grams, August M., Morning Star Farms, Holmen, Wis.

*†Maherwood Psyche 314227	A	91	Jan	1158	58.39	3604	166
s. Ward Acres Jupiter 151542 A. R.				D. Maherwood Joy 246907			

Great Hopes Farm, Incorporated, Centerville, Md. ARHT

*†Bryan's Milkmaid 398568	A	198	Jan	697	38.03	5794	298
*†Bryan's Princess 398567	A	123	Jan	755	34.24	4073	175
*†Camp Discharge Lil 342067	A	240	Jan	430	24.51	5306	272
Great Hopes Donna 587546	G	300	Jan	540	27.72	7078	329
†Great Hopes Edith 549228	E	201	Jan	557	30.28	4702	241
†Great Hopes Kit 587673	F	286	Jan	442	26.48	6916	316
*†Great Hopes Maidie 549229	F	154	Jan	742	42.78	4279	244
*†Hardwick's Fanny 415584	A	234	Jan	692	45.53	7257	408
*†Hardwick's Sundew 409607	A	257	Jan	435	24.05	6291	317
*Helen's Royal Belle 415588	A	217	Jan	745	39.59	6517	347
*†Royelen's Delia 423366	B	211	Jan	558	29.52	4947	247
*†Supreme's Antoinette 418737	A	203	Jan	741	45.67	6312	367

Green, Clyde Z., Walkersville, Md. ARHT

Broadview's Mermaid 471316	E	238	Jan	359	22.19	5354	287
*Daisy's Actor Beauty 444180	B	139	Jan	740	33.98	4633	199
Eve's Gerda of Lone Pine 479811	F	365	Jan	274	11.59	8332	390
Flossie Gerda of Lone Pine 540888	G	140	Jan	766	39.33	3930	183
General's Madge of Lone Pine 492537	E	168	Jan	499	31.03	3503	206
*General's Valentine May Beauty 443272	A	286	Jan	263	16.03	7498	356
Gerar Princess Fox 337192	A	177	Jan	495	26.92	4384	196
Patsy Bell of Lone Pine 505886	F	181	Jan	551	31.52	4267	202
Queen Ann of Lone Pine 540887	G	126	Jan	615	39.42	3003	163
Reveller's May Beauty 534357	G	175	Jan	495	23.49	3395	127
Spring Woods Queen of Hearts 2d 245533	A	365	Jan	855	32.77	12456	519
Valentine of Lone Pine 528816	G	306	Jan	477	25.01	6460	287

Greene, F. L., Nipporsink Farm, Hancock, Wis. ARHT

*†Goldmary Lou 434849	B	104	Jan	817	45.29	3087	162
†Nipporsink Alis 545843	G	43	Jan	761	35.42	1029	47
s. Corium Slogan's Pacer 215266				D. Nipporsink Aurora 2d 469479			
†Nipporsink Blonde 545845	G	40	Jan	886	35.90	1118	45
s. Corium Slogan's Pacer 215266				D. Nipporsink Aurora 403568			
*†Nipporsink Eudora 469476	C	27	Jan	999	53.46		
s. Helendale Imperial 196799 A. R.				D. Guido's Ula of Red River 319821			
†Nipporsink Fleur de Lis 548228	G	51	Jan	897	39.96	1429	63
s. Corium Slogan's Pacer 215266				D. Nipporsink Lotus Bud 469478			
*†Nipporsink Golden Lilly 381612	A	81	Jan	1040	52.02	2798	148
†Nipporsink Justina 545844	G	30	Jan	761	35.77		
s. Corium Slogan's Pacer 215266				D. Nipporsink Eudora 469476			
*Nipporsink Lillian 403566	A	365	Jan	548	29.33	12779	599
*†Nipporsink Lotus Bud 469478	C	30	Jan	1234	70.96		
s. Helendale Imperial 196799 A. R.				D. Nipporsink Golden Lilly 381612			

Greyholme Farms, Incorporated, East Greenwich, R. I.

*Greyholme's Choice Daisy 384394	A	175	Jan	1058	52.84	7682	375
Greyholme's Noble Marie 466918	C	58	Jan	1270	48.02	2224	89
s. Greyholme's Sequel Noble 143404 A. R.				D. Greyholme's Secret Honour 278949			
Greyholme's Noble Rosebud 525784	G	216	Jan	832	35.61	6666	286
*Greyholme's Noble Stella 402593	A	113	Jan	1376	61.37	5401	218
Greyholme's Regina 513113	G	330	Jan	1051	56.14	12503	624
*Greyholme's Royal Juliet 448618	C	256	Jan	1096	53.81	10762	508
*Greyholme's Slogan's Lois 437188	C	145	Jan	1050	50.11	5501	249
Greyholme's Slogan's Ruby 470517	C	51	Jan	1257	58.71	2061	96
s. Imp. Greyholme's Slogan 125895 A. R.				D. Greyholme's Noble Pansy 395790			
Greyholme's Valiant Belle 527559	G	226	Jan	994	40.08	7768	298

Guess, J. B., Jr., Edisto Farms, Denmark, S. C.

Alberta of Edisto Farms 479302	D	134	Jan	1164	52.39	5594	274
Amanda of Edisto Farms 520544	G	299	Jan	910	51.92	9292	479
*Appin's Flirt 449353	A	291	Jan	862	49.25	9186	439
Callie of Edisto Farms 484348	E	173	Jan	878	43.82	6113	280
Foremost Baron's Lottie 477515	E	365	Jan	223	11.36	10664	540
Foremost Baron's Nelle 479300	D	173	Jan	955	48.32	5754	266
Foremost Eva of Edisto Farms 530252	G	176	Jan	812	43.88	5440	260
Heroine of Edisto Farms 514520	G	365	Jan	229	14.93	11059	588
*Jeweller's Sarah 311961	A	365	Jan	649	43.18	13325	703
Jubilee's Emily 479301	D	134	Jan	1038	46.09	4982	242
Kadi's Eloise 516282	G	261	Jan	726	39.21	7362	353
Kadi's Josey of Edisto Farms 526779	G	285	Jan	900	44.14	9059	393
*Supreme Connie of Edisto Farms 412594	A	272	Jan	968	59.56	12051	562
Supreme's Bernice 477512	D	206	Jan	897	43.27	7060	303
Supreme's Lois 477513	E	365	Jan	382	22.28	11147	541
Supreme's Madaline 520543	G	247	Jan	854	44.58	7926	372
Supreme's Tabbie 520545	G	280	Jan	905	43.75	8896	380

Hall, Ivory A., Portland Farms, South Portland, Maine. ARHT

*Agnes of Maple Ridge 358326	A	275	Dec	682	40.73	8787	445
Eastleigh Belle 388686	A	365	Nov	37	2.54	10028	523
Truth of Meadow Brook 273553	A	336	Dec	608	37.96	10908	588

Hall, S. C., Portland Farms, South Portland, Maine. ARHT

Lady Creusa of Portland 2d 301393	A	365	Sept	251	17.08	10064	497
Viking's Clarice of Portland 571449	F	365	Nov	343	21.24	9873	497

Hallowell, James Mott, Cloverluck Farm, Pepperell, Mass. ARHT

†Arabella of Rolling Hills 500116	A	218	Jan	628	37.32	6144	307
†Cloverluck Dorothy 518422	G	140	Jan	841	34.85	3901	162
†Cloverluck Louise 518421	G	160	Jan	571	33.39	3579	185
†Cloverluck Miffie 513498	G	184	Jan	462	22.36	3315	158
†Cloverluck Nancy 605552	G	113	Jan	643	34.64	2566	129
*†Primrose of Rolling Hills 500121	C	71	Jan	885	45.84	2115	99

Hammond, Charles L., Gay Hill Farm, Reisterstown, Md. ARHT

*Audacity's Maid of Honor 222949	A	336	Oct	48	2.71	8050	354
Elector's Lady 515983	G	184	Dec	448	19.46	4629	204
Gay Hill Galore's May 518165	G	360	Dec	402	20.15	9640	498
Gay Hill Galore's Pride 516673	G	325	Dec	328	17.43	7013	368
*Gay Hill May Time 437807	C	325	Dec	479	25.19	9033	460
*Gay Hill Milkmaid 469418	D	365	Dec	283	15.31	9885	497

Hanson, H. C., Clover Glen Guernsey Farm, Barnum, Minn. ARHT

Amelia of Clover Glen 529645	C	143	Jan	421	28.68	3390	191
Butterbred of Clover Glen 603374	G	145	Jan	715	43.44	3994	221
Buttermaid of Clover Glen 513537	C	273	Jan	225	13.32	6018	347
Cherry's Rhea of Clover Glen 501761	A	55	Jan	1138	57.02	2178	110
Cherry's Rose of Clover Glen 365844	A	130	Jan	942	54.50	4535	253
Cleopatra of Clover Glen 589916	F	267	Jan	508	34.60	6064	366
Dora of Clover Glen 2d 589918	G	281	Jan	567	29.83	7889	369
Fan's Starlight of Clover Glen 610434	F	79	Jan	715	36.07	2037	100
s. Boulder Bridge Viking 225497				D. Flossy of Clover Glen 397580			

Gretta of Clover Glen 528211	E	315	Jan	498	32.42	8770	516
Lady Buttercup of Clover Glen 509790	C	249	Jan	679	38.00	9765	530
Lady Silvia of Clover Glen 498129	A	62	Jan	964	54.98	2131	110
Maiden of Clover Glen 285632	A	113	Jan	1092	61.40	4866	260
Maiden's Pride of Clover Glen 568845	E	67	Jan	1057	57.95	2387	125
Maude of Clover Glen 370682	A	121	Jan	1159	63.29	5118	266
May Queen of Clover Glen 589917	G	279	Jan	647	39.22	7094	369
Nelly of Clover Glen 512476	C	300	Jan	364	21.37	6903	359
Primrose Bess of Clover Glen 603375	G	151	Jan	800	44.40	4255	226
Rosebella of Clover Glen 520712	C	292	Jan	226	15.26	6734	373
Rosie of Clover Glen 454338	A	145	Jan	821	44.38	5109	279
Roxy of Clover Glen 2d 522569	D	223	Jan	838	42.53	7992	364
Silver Star of Clover Glen 363708	A	322	Jan	576	36.38	7987	457
Stella of Clover Glen 528215	E	198	Jan	770	43.37	6945	366

Harms, John W., Oakhurst Farm, Savannah, Ga. ARHT

Fashion's Oakhurst Doris 504348	G	365	Jan	285	18.48	9831	494
Fashion's Oakhurst Gipsy 504346	F	296	Jan	897	52.96	10437	512
Fashion's Oakhurst Lil 533420	G	13	Jan	519	23.01		
s. Coldspring's Fashion 215686		D. Oakhurst Pallotta's Lil 463478					
Fashion's Oakhurst Louella 533415	G	19	Jan	543	21.56		
s. Coldspring's Fashion 215686		D. Oakhurst Pallotta Louella 445765					
Foremost Little Hope 369811	A	334	Jan	648	35.65	12341	556
Oakhurst Fashion's Hope 504347	G	306	Jan	667	41.28	8744	455
Oakhurst Fashion's Sunrise 482036	F	252	Jan	795	52.01	8462	447
Oakhurst Master's Lil 522105	G	123	Jan	885	49.16	3887	210
Oakhurst Master's Marie 522104	F	130	Jan	992	61.96	4051	231
Oakhurst Master's Merry Maid 533412	G	62	Jan	1007	55.19	1981	105
Oakhurst Master's Sunshine 522108	G	78	Jan	1298	74.77	3258	167
Oakhurst Pallotta Rose Marie 445763	C	105	Jan	1237	61.89	4609	208
Oakhurst Pallotta's Marie 419597	B	324	Jan	662	38.53	11450	589

Harrington, J. J., Interlochen Woods Farm, Hazelhurst, Wis. ARHT

†Anne of Interlochen 482710	E	281	Jan	429	23.44	7275	329
†Helendale Portia 514370	G	220	Jan	735	33.40	6198	265
†Interlochen Dream Girl 603607	G	105	Jan	719	36.50	2510	123
†Interlochen Iris 603609	G	116	Jan	569	27.55	2374	99
†Interlochen Rosebud's Erma 604866	G	62	Jan	653	33.96	1320	63

Hart & Gammeltoft, Fir Ridge Guernsey Farm, Roy, Wash. ARHT

*Fir Ridge Adaline 498743	D	364	Jan	709	37.83	11671	550
†Fir Ridge Amber 530179	F	62	Aug	1135	40.30	2252	93
s. Douglaston Ultra William 196157 A. R.		D. Fir Ridge Ann 378893					
*Fir Ridge Beauty 413605	A	92	May	1116	51.24	3583	176
s. Douglaston Ultra William 196157 A. R.		D. Fir Ridge Dorcas 351864					
Fir Ridge Bluebell 515511	G	92	May	857	39.54	2615	127
s. Douglaston Ultra William 196157 A. R.		D. Pride's Bluebell of Fir Ridge 184135					
*†Fir Ridge Bluebird 515510	F	112	Jan	952	44.84	3628	162
s. Douglaston Ultra William 196157 A. R.		D. Pride's Bluebell of Fir Ridge 184135					
*Fir Ridge Ruby Rose 498746	E	365	Jan	256	14.77	8213	418

Harter, Bert, Harbert Farm, Doylestown, Ohio. ARHT

†Callie of Lu-Jor Farm 501843	A	59	Jan	1325	57.65	2471	111
Cherub's Pearl Dot of Goodrich 368136	A	333	Jan	139	12.19	6328	365
†Dot's Elizabeth of B. J. F. 393676	A	213	Jan	853	52.05	6935	362
†Eunice Courageous May 416614	A	223	Jan	887	33.30	7858	280
†Guerndot Betty 302534	A	137	Jan	1043	56.47	5012	254
†Harbert's Kochia 605901	F	97	Jan	719	44.42	2467	143
†Harbert's Lily 605902	G	51	Jan	1011	50.06	1665	84
†Jane of Lu-Jor 457808	C	160	Jan	795	44.95	4465	227
†King's Harriett of Belmont 529035	G	68	Jan	1028	54.01	2205	115

Haskell, H. G., Hill Girt Farm, Chadds Ford, Pa.

Brandywine Hazel 505638	F	317	Jan	641	47.58	8410	495
Cheerio's Topfair of Hill Girt 536554	G	365	Jan	440	27.95	10522	543
*Coventry Bella Buttercup 406585	A	221	Jan	1122	56.45	9215	398
Hill Girt Annette 478603	C	153	Jan	695	44.64	4011	227
Hill Girt Galli 478599	D	365	Jan	432	28.29	10573	569
Hill Girt Gayety 523851	E	92	Jan	1080	54.36	3322	154
Hill Girt Gracious 478601	C	62	Jan	1077	51.30	2121	99
s. Florham Bulwark 205352 A. R.		D. Chestnutwold Gracious Dawn 180173					
*Hill Girt Lassie 449151	B	230	Jan	817	52.87	8282	425
Hill Girt Nora May 536558	G	184	Jan	946	55.46	6215	306
Lady Economy of Hill Girt 523845	G	365	Jan	251	12.99	11737	521
Merry Top Wynora of Hill Girt 552717	G	62	Jan	1275	59.56	2348	110
s. Merry Top of Hill Girt 137474 A. R.		D. Wynora 309019					
Nora Golden Belle of Hill Girt 523844	G	365	Jan	27	1.68	9356	447
Nora Helen of Hill Girt 536552	G	232	Jan	865	46.82	7172	340
Nora Jeanette of Hill Girt 505644	F	123	Jan	1164	62.86	5033	239
Nora Mignon of Hill Girt 536559	G	215	Jan	845	53.33	7121	384
Nora Top Violet of Hill Girt 536562	G	132	Jan	940	52.78	4353	197
*Nora Ultra Golda of Hill Girt 450992	B	84	Jan	1521	67.55	4487	217
Norette of Hill Girt 552715	G	65	Jan	1128	56.78	2323	99
s. Noranda 108708 A. R.		D. Jeanette of Hill Girt Farm 290334					
Top Golda of Hill Girt 536561	G	85	Jan	1283	61.73	3393	147
Top Hazel of Hill Girt 523846	G	365	Jan	396	23.33	11005	569
Top Patience of Hill Girt 505642	F	357	Jan	708	38.05	10355	583

Hastings, J. T., Green Meadows Stock Farm, Kirkwood, Pa. ARHT

Dimple's Pet 438943	A	314	Jan	715	42.95	9479	458
Fancier's Bessie 500808	E	227	Jan	675	37.74	6242	316
†Fancier's Cristabel 500807	D	179	Jan	599	29.61	4673	215
*†Green Meadows Buttercup Nellie 442065	B	48	Jan	980	49.69	1654	88
s. Actaeon's Pat of Hill Girt 179492 A. R.		D. Green Meadows Nellie Buttercup 318352					
†Green Meadows Golden Gertrude 534241	G	39	Jan	937	46.80	1158	57
s. Green Meadows Golden Cavalier 227730		D. Green Meadows Actaeon's Beulah 442060					
†Green Meadows Golden Hazel 534238	G	285	Jan	405	24.66	5176	265
*†Green Meadows Golden Rose 432647	A	123	Jan	1154	70.44	5533	285
Green Meadows Lily Blanche 503921	G	365	Jan	153	8.37	8538	395
†Green Meadows Miss Goldy 534240	G	44	Jan	844	44.19	1216	63
s. Golden's Norwin 201037		D. Green Meadows Miss Delight 330459					
*†Green Meadows Queen Ruth 425997	A	74	Jan	1436	66.96	3213	175
s. Green Meadows Ultra's Pat 217384 A. R.		D. Green Meadows Easter Queen 369079					
Green Meadows Silvia Ultra 516065	G	328	Jan	462	26.56	6997	319
*†Green Meadows Tillie May 187703	A	223	Jan	849	48.93	7954	392
*Green Meadows Wynora 425991	A	184	Jan	900	39.55	6909	266
†Sylvan Glen's Star 481732	B	250	Jan	487	26.98	5907	312

Hawkins, L. A., The Silver-Forest Fruit & Stock Farms, Silver Creek, N. Y.

Athlone Lass of Hedgewood 413378	A	260	Jan	948	46.66	10598	447
Elegant Miss of Hedgewood 411811	B	292	Jan	732	40.05	9434	468
Nova Farm's Delight 527755	C	245	Jan	917	41.45	9630	404
Nova Farm's Janette 527756	B	198	Jan	999	47.36	7954	345
Nova Farm's Lady Jane 362957	A	331	Jan	718	38.68	10823	534
Nova Farm's Mayflower 407957	A	203	Jan	767	42.04	6364	310
Nova Farm's Rebecca 385480	A	170	Jan	874	39.89	6508	289
Silver-Forest Barbara 612732	G	57	Jan	1249	55.71	2182	97
s. Bethany Butterfat's Monarch 225953		D. Silver-Forest Princess 525529					
*Silver Forest Betty 408878	A	263	Jan	1110	66.52	11734	614
Silver Forest Brilliant 609447	G	81	Jan	1121	51.26	3051	135
s. Bethany Butterfat's Monarch 225953		D. Silver Forest Betty 408878					
*Silver-Forest Lila 556421	D	131	Jan	1557	78.67	6897	336
*Silver-Forest Louise 559315	D	175	Jan	926	51.86	6253	306
Silver-Forest Pagent 603731	G	132	Jan	990	44.19	4623	190
Silver-Forest Pama 603730	G	126	Jan	847	43.58	3717	160
Silver-Forest Paula 602099	G	141	Jan	840	46.73	4136	203
Silver-Forest Pauline 604899	G	120	Jan	1037	52.10	4226	197
Silver-Forest Sapphire 556819	E	169	Jan	484	29.83	4356	229
Silver-Forest Valmar 482979	A	297	Jan	567	32.15	7966	416

Hayes, S. W., Meadow Lodge Farms, Oklahoma City, Okla.

*Argilla Cora 398043	A	365	Jan	721	37.66	14259	670
*Beechford's Lucia 373447	A	365	Jan	254	13.46	14960	710
*Betty of Lincoln Farm 459178	C	229	Jan	1203	59.19	10000	440
*Christmas Eve of Thornwood 353567	A	285	Jan	840	50.41	9165	483
*Cooper's Royal Starlight 388232	A	151	Jan	1283	48.37	6348	243
Douglaston King's Cybele 501710	E	135	Jan	918	45.38	4782	237
*Douglaston Lady Helena 387843	A	365	Jan	646	35.94	17858	821
Gayhead's Lady Claire 496819	G	365	Jan	474	24.83	12160	575
*Green Meads Queen Snowflake 501584	B	245	Jan	777	46.17	8657	452
*Maple Lane College Queen 402897	A	201	Jan	924	50.00	6774	324
Meadow Lodge Cheerful 516845	F	68	Jan	857	39.44	1892	87
s. Meadow Lodge Sequoia 223465		D. Meadow Lodge Neva's Victory 435972					
Meadow Lodge Dairymaid 496941	G	360	Jan	897	47.73	11342	531
Meadow Lodge Duchess 518757	G	123	Jan	913	46.88	3865	194
Meadow Lodge Fairy 486057	G	353	Jan	532	31.00	9117	435
Meadow Lodge Melba 526258	G	75	Jan	952	46.10	2386	114
s. Wildwood Betsy's Actor 193036 A. R.		D. Gayoso Mella 497009					
Meadow Lodge Mirth 515617	F	68	Jan	1025	57.10	2387	118
s. Meadow Lodge Sequoia 223465		D. Antietam Major's Pearl 394522					
Meadow Lodge Rex's Baby 503156	G	340	Jan	742	48.05	9312	485
Meadow Lodge Rex's Best Girl 471265	E	189	Jan	846	38.85	5601	232
Meadow Lodge Rex's Betty 503695	G	348	Jan	800	46.83	10304	517
Meadow Lodge Rex's Cherie 496939	G	365	Jan	490	27.48	11720	573
Meadow Lodge Rex's Delight 510764	G	176	Jan	956	43.40	5745	236
Meadow Lodge Rex's Honoria 496938	G	365	Jan	553	30.27	13335	624
Meadow Lodge Rex's Morning Star 522623	G	108	Jan	961	38.45	3780	153
Meadow Lodge Rex's Sue 475161	D	81	Jan	815	42.15	2332	111
s. Bournedale Rex 159247 A. R.		D. Kenilworth Flora's Sue 237155					
Meadow Lodge Rex's Trilby 515614	G	176	Jan	1000	56.42	6071	264
Meadow Lodge Rex's Valencia 503157	G	316	Jan	1044	61.52	11809	573
Meadow Lodge Valencia Blossom 446969	D	257	Jan	1071	60.87	8678	438
Moonlight's Gentian 507023	G	327	Jan	983	52.11	11614	546
*Rex's Generous 409712	A	157	Jan	750	40.29	5026	224

Heaney, N. Sproat, Woody Nook Guernsey Farm, Glen Ellyn, Ill. ARHT

Corium Slogan's Naomi 365787	A	303	Jan	731	36.18	10176	453
*Flo of Victory Noll 461857	C	153	Oct	1092	48.96	6659	275
*Lockshore Wild Iris 453063	A	153	Jan	970	46.79	6073	270

Hendee, George M., Hilltop Farm, Suffield, Conn.

Butterfat Golden Diana 513480	G	294	Jan	834	46.65	9487	472
Clara's Butterfat Favorite 478302	D	133	Jan	1083	59.71	5083	256
Clara's Butterfat Poppy 513478	G	337	Jan	897	47.19	10216	507
Golden Noble Dorine 513479	F	276	Jan	753	46.02	8368	436

Heartsease Butterfat Alma 536926	G	123	Jan	970	45.50	4020	179
Heartsease Butterfat Mirth 510082	G	365	Jan	123	7.16	10625	545
Hilltop Butterfat Ellen 450470	B	106	Jan	1330	66.63	4703	229
*Hilltop Butterfat Jane 387058	A	137	Jan	1426	70.62	6765	313
Hilltop Butterfat Maisie 530001	G	184	Jan	847	42.02	5737	254

Herrick, Robert F., Jr., Highfields Farm, Kensington, N. H. ARHT

*Broadmeadows Colleen 427733	A	235	Jan	1132	54.61	10463	476
Highfields Faithful 509662	G	359	Jan	790	44.82	10940	568
Highfields Farm Dolly 509663	G	365	Jan	446	25.34	10751	538
Highfields Goddess 550095	G	55	Jan	896	46.97	1551	76
s. Langwater Septimus 130279 A. R. D. Nashoba Valiant Diana 450859							
Tempe's Knob Hollyhock 568224	G	231	Jan	462	27.44	4209	230
Tempe's Knob Rosamond 565353	A	365	Jan	58	3.50	16627	860
Tempe's Knob Rose 313792	A	235	Jan	543	34.32	5765	305
Tempe's Knob Rosemary 566881	D	318	Jan	581	31.18	7603	385
Tempe's Knob Rosette 566882	G	290	Jan	504	34.08	6273	361

Hill, George Watts, Quail Roost Farms, Rougemont, N. C. ARHT

*Appin's Iris 514207	D	169	Jan	883	52.74	6700	352
Butler Island Foremost Sept. Morn 538801	G	92	Jan	1090	46.23	3209	126
s. Foremost Captain 199725 A. R. D. Butler Island Fayroyal Judy 409875							
*Foremost Kalinda 403642	A	312	Jan	773	47.02	11589	546
Jethro's Eno Polly 550726	G	120	Jan	723	42.80	3136	167
*Milkmaid of Gayhead 410792	A	365	Jan	147	7.06	10914	446
Prince Maxim's Swann 372757	A	364	Jan	654	41.61	10182	531
Quail Roost Dibby 605520	F	53	Jan	1254	54.70	2035	85
s. Caumsett Taxpayer 145444 A. R. D. Rose Bud of Burkeville 232705							
Quail Roost Eminent Daisy 605524	G	101	Jan	835	42.88	2782	130
Quail Roost Eminent Viola 590653	G	149	Jan	705	39.74	3729	186
*Quail Roost Fawn 408685	A	85	Jan	1556	68.19	4599	198
s. Caumsett Taxpayer 145444 A. R. D. Bossie Beauty of Upland Farm 183059							
Quail Roost Folly 593149	G	150	Jan	690	40.88	3794	185
Quail Roost Frances 567911	G	322	Jan	792	46.69	9936	486
Quail Roost Lucky Dame 579367	F	262	Jan	604	35.80	5898	312
Quail Roost Lucky Kay 590652	G	221	Jan	720	40.64	6062	305
Quail Roost Lucky Lady 547369	G	267	Jan	811	47.71	8438	424
Quail Roost Lucky Nola 579369	G	300	Jan	717	46.21	8190	424
Quail Roost Lucky Rita 579371	G	258	Jan	714	38.31	6813	329
Quail Roost Lucky Solo 579368	G	253	Jan	576	32.85	6163	319
*Quail Roost Maxim's Annette 548860	C	97	Jan	1206	55.37	4113	187
*Quail Roost Maxim's Christine 374884	A	132	Jan	1343	66.11	6500	314
Quail Roost Maxim's Dancer 579374	G	300	Jan	779	49.01	8132	428
*Quail Roost Maxim's Donna 542787	E	204	Jan	935	57.70	7326	378
*Quail Roost Maxim's Ebony 501576	B	168	Jan	675	36.46	4547	229
Quail Roost Maxim's Hilda 579370	G	245	Jan	855	53.28	7602	412
Quail Roost Maxim's Hope 590651	G	230	Jan	721	40.70	6069	301
Quail Roost Maxim's May 593148	G	104	Jan	772	39.41	2694	134
*Quail Roost Maxim's Pet 514725	C	148	Jan	969	47.80	5204	247
*Quail Roost Maxim's Princess 519711	B	165	Jan	892	44.09	5586	252
Quail Roost Maxim's Rosette 567910	G	327	Jan	918	47.04	11183	502
Quail Roost Patient Dawn 567909	G	365	Jan	492	34.05	10065	518
Quail Roost Patient Duchess 579373	G	270	Jan	693	41.51	7065	352
Quail Roost Patient Poll 567907	G	365	Jan	260	17.12	9347	500
Quail Roost Patient Tiny 593147	G	121	Jan	939	54.03	4063	198
*Quail Roost Princess Carol 519716	C	51	Jan	1291	75.05	2110	120
s. Quail Roost Maxim's Prince 209991 A. R. D. Quail Roost Royal 390806							
Quail Roost Queen Hope 605522	G	47	Jan	1121	53.74	1602	79
s. Quail Roost Maxim King 215828 D. Wee Lassie's Hope 385693							
Quail Roost Queen Rose 605521	G	66	Jan	813	39.86	1938	87
s. Quail Roost Maxim King 215828 D. Foremost Rose of High View 322846							
*Quail Roost Ruth 363370	A	285	Jan	917	52.66	11628	575
*Quail Roost Southern Cross 534361	D	229	Jan	1080	60.61	8974	448
Quail Roost Tranquil 605523	G	96	Jan	1039	51.54	3332	155
*Quail Roost Valor's Clara 408689	A	202	Jan	982	60.99	7803	406

Hill, J. S., Croasdale Farms, Durham, N. C. ARHT

*Croas Daile's Effie 483442	D	196	Jan	472	28.13	4913	243
*Croas Daile's Little Nell 448869	C	140	Jan	770	41.92	3793	198
Croas Daile's Sam's Hope 514824	G	334	Jan	322	17.50	6389	295
Croas Daile's Sam's Tulip 511072	G	254	Jan	548	28.54	6030	275
Croasdaile's Valor's Beverly 608389	G	98	Jan	678	31.82	2263	103
*Flora of Croas Daile 408438	A	341	Jan	543	28.79	9937	482
*Secret's Pearl of Croas Daile 428591	B	267	Jan	749	38.81	9800	420

Hill, J. S., Hillandale Dairy Farms, Durham, N. C. ARHT

Coker Maxim Maid 523687	G	140	Jan	664	36.35	3757	180
Croasdaile's Valor's Actress 552184	G	99	Jan	585	35.17	2084	109
Flower Girl of Clover Farm 332057	A	99	Jan	1162	62.10	3796	197
Genevieve of Clover Farm 501768	E	153	Jan	665	34.59	4128	203
Katydid of Clover Farm 501766	E	97	Jan	595	35.31	2082	112
Kitty of Clover Farm 466495	A	62	Jan	1252	55.75	2491	119
Wakefield Faith 538911	G	71	Jan	765	39.42	1790	85
Wakefield Naomi 538908	G	92	Jan	917	43.67	2812	133
Wakefield Rebecca 538912	G	97	Jan	790	42.54	2694	134
Wakefield Sparkling 538909	G	123	Jan	671	40.27	3117	165

Hill, J. S., Wakefield Farm, Wake Forest, N. C. ARHT

Hopeworth Rose 343932	A	92	Jan	1326	64.08	3388	161
Hopeworth Ultra Bell 262402	A	127	Jan	1086	45.73	5176	185
Myrtle of Croas Daile 408439	A	215	Jan	512	29.74	6299	294
Opal of Coras Daile 428593	B	223	Jan	1002	48.90	9494	388
Wakefield Bell Rose 518446	F	131	Jan	1008	56.58	4919	223
Wakefield Cherry 532046	G	121	Jan	605	30.39	2679	128
Wakefield Dot 525554	F	92	Jan	1214	59.50	3310	172
Wakefield Gift 509504	E	99	Jan	800	45.20	2662	128
Wakefield Golden Inez 548734	G	117	Jan	813	43.67	3241	164
s. Quail Roost Maxim's Majesty 201459 D. Wakefield Goldenrod 424275							
Wakefield Goldenrod 424275	A	86	Jan	1412	62.56	3775	167
Wakefield Ruthie 538910	G	75	Dec	797	39.62	2000	95
s. Quail Roost Maxim's Majesty 201459 D. Myrtle of Croas Daile 408439							
Wakefield Suzannah 509505	E	69	Jan	1163	54.67	2482	115
s. Quail Roost Valor's Son 215835 D. Opal of Croas Daile 428593							

Hinds, C. J., Est., Hindsdale Farms, Springfield Center, N. Y.

Star's Hindsdale Aggie 520933	F	168	Jan	938	50.68	5141	265
Star's Hindsdale Sukie 508946	F	337	Jan	584	30.12	8411	404

Hinds, C. J. & Son, Hindsdale Farms, Springfield Center, N. Y.

Star's Hindsdale Cyna 516838	G	355	Jan	544	32.39	8526	443
†Supreme's Hindsdale Kitty 523441	G	191	Jan	733	41.45	5760	294

Hinson, J. S., Kershaw, S. C.

Hinson May Belle 529618	G	184	Jan	801	46.34	5570	275
Hinson's Elaine 591763	G	81	Jan	1002	48.40	2670	128

Hobler, Atherton W., Woodacres, Stamford, Conn. ARHT

Kitchener Vieni 589897	F	83	Jan	1168	56.92	3153	151
Wethersfield Rebecca 566092	E	158	Jan	764	42.56	5024	238
*Wethersfield Veda 564283	C	83	Jan	1277	63.36	3554	186
Wethersfield Verona 482053	A	106	Jan	1210	61.98	4354	222
Wethersfield Villosa 587561	F	149	Jan	780	39.57	3952	190
Wethersfield Vivacious 533965	D	293	Jan	917	41.21	10863	453

Holden, R. L., West Lafayette, Ind. ARHT

*†Admiral's Lucretia 526648	C	214	Dec	867	38.15	7726	334
*Clyde's Tulip 390711	A	286	Dec	507	23.83	8902	383
†Dicta Jubilee's Lucretia 607240	G	83	Dec	958	43.14	2716	114
s. Kenfleur's Dicta Jubilee 223263 D. Admiral's Lucretia 526648							
*†Foremost Cherry Bloom 378856	A	302	Dec	134	7.28	10213	436
*†Giermead Corine 440811	A	44	Dec	1291	53.59	1655	68
s. Giermead Ann's Admiral 156691 A. R. D. Giermead Celeste 289521							
*Giermead Flora 440815	A	147	Dec	725	29.03	4257	179
*†Giermead Grace 440818	A	87	Dec	999	40.98	3022	126
s. Giermead Ann's Admiral 156691 A R. D. Gladys Jane of Quirk Farms 280750							
*†Giermead Lottie 440813	A	62	Dec	866	39.07	1778	82
s. Giermead Ann's Admiral 156691 A. R. D. Giermead Lucretia 308412							
*†Giermead Nell 440819	B	181	Dec	570	25.66	4781	212
*Giermead Nora 440812	A	265	Dec	959	41.17	10829	460
*†Giermead Ruth 462764	A	41	Dec	1406	57.67	1733	71
s. Giermead Ann's Admiral 156691 A. R. D. Giermead Rowena 462763							
*†Lucky Laddie's Nora 547978	F	297	Dec	453	25.85	5951	320
†Suez's Bounteous 585334	G	288	Dec	515	27.83	6073	326
*†Suez's Bountiful 553431	E	199	Dec	612	34.22	4323	213
*Suez's Evaline 550289	E	232	Dec	532	26.84	5459	274

Hollenbeck, J. C., The Oronoko Farm, Berrien Springs, Mich. ARHT

*†Ida of Oronoko 456355	D	279	Jan	622	29.75	8441	354
*Ila of Oronoko 456353	E	354	Jan	372	19.52	10071	438
*Iva of Oronoko 456352	D	359	Jan	166	9.99	9945	509
†Kitty of Oronoko 535288	G	153	Jan	564	29.06	2921	134

Hollis, John W., Tuscarora Farms, Hornell, N. Y.

Gele's Dolly Blossom 218081	A	49	Dec	1400	61.64	2140	97
s. Governor Gele of Summit Dale 49844 A. R. D. Blossom's Dolly of Maple Park 110375							
*Gele's Dolly Blossom 218081	A	72	Nov	1250	54.02	3115	125
s. Governor Gele of Summit Dale 49844 A. R. D. Blossom's Dolly of Maple Park 110375							
Queen's Lady Gele 318244	A	61	Dec	1206	52.72	2438	100
s. Governor Gele of Summit Dale 49844 A. R. D. Blossom's Queen of Tuscarora 181528							

Holman, Rufus C., Pasture Bars Farm, Molalla, Oregon. ARHT

Ann's Grace of Few Acres 498444	B	360	Jan	471	29.46	7731	438
†Athlone's Burita of Few Acres 512168	G	279	Jan	474	28.58	5880	337
†Mollie's Pearl of Few Acres 512167	G	243	Jan	452	21.95	4875	233
†Pasture Bars Viola 605180	G	132	Jan	635	31.13	2880	142

Horneman, H. C., "Kenfleur," Danville, Ill. ARHT

*Alert Leader of Ridglydale 531962	E	98	Jan	1233	64.36	4210	210
Kenfleur's Alert Rose 555780	G	43	Jan	1101	42.74	1515	58
s. Green Meadow Alert 198651 A. R. D. Kenfleur's Dicta Rose 477957							
Kenfleur's Beauty Belle Q. 594708	G	43	Jan	1113	44.31	1476	58
s. Kenfleur's Dicta Quad 222091 D. Kenfleur's Dicta Gold Belle 477960							
Kenfleur's Berna 601842	F	144	Jan	938	50.50	4550	225
Kenfleur's Dicta Fern 601843	G	144	Jan	824	43.11	4489	220
Kenfleur's Dicta Margaret 500084	E	60	Jan	769	34.17	1917	89
s. Dunwalke Dictator 167470 A. R. D. Margaret of Grapelawn 365088							
Kenfleur's Emily d'Or 604819	F	136	Jan	752	42.96	3527	178
Kenfleur's Queen Clara 575323	F	365	Jan	526	27.68	11671	556
Ridglydale's Challenger May 587200	G	179	Jan	813	49.11	5625	293
Ridglydale's Lilly Alert 557679	G	50	Jan	200	7.49	1419	52
Ridglydale's Phyllis 587199	G	233	Jan	573	32.15	5983	302
Ridglydale's Sana Alert 557680	G	87	Jan	896	50.22	2650	145
Ridglydale Teddy's Challenger 523832	F	365	Jan	196	10.89	11205	528

Hougas, Vernon, Hill View Farm, Seneca, Ill. ARHT

Circle A. Viette 466960	E	365	Dec	9	.65	9397	531
Elm Grove Heritor's Diana 528218	D	297	Jan	227	12.75	8496	394
†Gayoso Avia 560783	F	55	Jan	1028	51.34	1783	83

†Hill View Ester's Rolanda 603770	G	123	Jan	765	42.48	3348	173
†Mahout's Pearl 533242	G	199	Jan	820	39.79	6367	273
*†Nettie's Princess May 488697	E	239	Jan	635	40.94	6073	333
*†St. Albans Actor's Valentine 458126	D	264	Jan	793	53.38	8636	489
*†Topsy Turvy 494119	E	189	Jan	639	30.94	5282	231

Howell, J. W., Fox-deceived Farm, Hagerstown, Md. ARHT

Beauty of Spring Woods 308949	A	143	Jan	658	36.01	3607	184
Fox-deceived Charter's Janette 534589	G	265	Jan	753	40.46	7824	352
†Fox-deceived Charter's Marie 534590	G	156	Jan	844	43.60	4837	218
†Fox-deceived Charter's Patience 534587	G	251	Jan	777	42.06	7451	362
†Fox-deceived Diana's Pride 489075	E	267	Jan	736	46.76	7773	443
†Fox-deceived Evelyn 489070	A	95	Jan	757	35.07	2331	104
†Fox-deceived Faith 404697	A	136	Jan	1039	46.96	5305	226
†Fox-deceived Itasca's Opal 489073	E	305	Jan	790	45.78	10134	510
†Fox-deceived Lilly 440477	C	131	Jan	571	27.67	3018	137
†Fox-deceived Major's Flossie 534592	G	125	Jan	574	29.54	2596	122
†Fox-deceived Marie 456924	C	141	Jan	969	51.66	4689	231
†Fox-deceived Mistress Mary 537763	G	300	Jan	600	30.77	8218	380
†Fox-deceived Rosetta 489071	E	230	Jan	717	43.61	6787	359
†Fox-deceived Ruby Honoria 534593	G	80	Jan	799	31.41	2248	86
†King's Nancy Point 2d 460619	A	286	Jan	526	27.80	8523	391
Patient Sally of Fox-deceived 2d 489072	E	217	Jan	726	39.39	6845	339
†Princess Rose Bud of Blue Ridge 489867	B	110	Jan	1001	41.76	3931	149
*†Spring Woods Lindy Lou 459032	C	42	Jan	1204	62.17	1596	82
s. Antietam Gem's Leader 201994		D. Spring Woods Leona 308950					
Spring Woods Sadie 459029	E	365	Jan	90	4.89	10263	508

Howell, Lardner, Whitford Farms, Whitford, Pa. ARHT

†Alphea's Holly of Whitford 530228	F	114	Jan	777	36.71	3150	151

Howland, Weston, Howland Farm, Brattleboro, Vt.

Banner's Faithful 363816	A	84	Jan	1869	73.83	5194	226
*Barber Farm Goldie 268882	A	173	Jan	1190	59.53	7586	332
Butterfat's Dorothy 477262	B	245	Jan	988	46.24	10009	466
Diamond's Kate 290314	A	306	Jan	828	42.35	12491	595
Diamond's Ruby of Barber Farm 291659	A	351	Jan	1004	53.42	15370	715
Governor's Caroline 477268	E	346	Jan	422	21.16	10466	532
Governor's Janice 477261	B	245	Jan	885	48.35	9205	501
Governor's Ruthie 477271	F	365	Jan	10	.64		
				737	30.16	12641	652
Howland Admiral's Balsam 535533	F	153	Jan	932	41.40	4921	204
Howland Gallant Blackthorn 535537	G	119	Jan	1023	46.26	4273	184
Howland Governor's Ailanthus 545273	F	119	Jan	1100	48.10	4591	200
Howland Governor's Alder 535532	F	184	Jan	1096	54.15	7238	345
Howland Governor's Apple 545272	F	76	Jan	1618	57.30	3730	140
Middlebrook Actress 385727	A	337	Jan	1165	62.36	15618	701
Stage Driver's Bessie 492193	C	327	Jan	98	5.84	10741	517

Hulburt, C. H., Long View Farm, Waukesha, Wis.

*Long View Golden June 372514	A	363	Jan	304	20.06	11004	568
Long View Lady Belle 565180	E	332	Jan	373	23.85	9632	495
*Long View Verbena 419099	A	365	Nov	46	3.25	9015	531
Long View Verlier 556218	D	345	Jan	670	34.45	11508	559

Hyde, William A., Twin Oaks Farm, Kennett Square, Pa. ARHT

*Delhaven Ida 2d 385365	A	139	Jan	1305	74.42	6041	309
*Gypsy Princess of Twin Oaks 442052	B	139	Jan	1275	61.48	6527	298
*Marshallvale Fancy 456606	D	337	Jan	865	51.24	12951	657
May of Twin Oaks 469417	D	233	Jan	796	47.28	7580	381

Illinois, University of, Urbana, Ill.

*Illini Lindy Miranda Pride 303560	A	122	Jan	581	36.47	2578	146
*Illini Pride Cynthia 424723	A	126	Jan	894	36.40	3907	173
*Illini Pride Miranda Bonnie 384908	A	80	Jan	1002	50.71	2786	133
Illini Pride Remira 469689	F	365	Jan	559	32.90	9741	514
*Illini Pride Verna 338543	A	300	Jan	644	35.28	8348	407
Illini Reflection Dimple Dian 511475	F	121	Jan	674	34.67	3075	158
*Illini Reflection Dimple's Dot 410376	B	319	Jan	442	25.59	9717	467
Illini Reflection Dimple's Echo 491854	F	293	Jan	474	25.58	6901	306
*Illini Reflection Miramay 461065	D	132	Jan	848	39.98	4177	199
*Illini Reflection Miranda 406842	A	264	Jan	698	38.16	7676	350
Illini Reflection Miranda Bonnie 474712	F	365	Jan	549	38.67	8672	530
*Illini Reflection Miranda May 424725	B	160	Jan	676	35.12	4430	221
Illini Reflection Polly 491855	G	365	Jan	92	5.79	7421	376
Illini Reflection Queen Alma 469688	E	324	Jan	133	7.98	7250	358
*Illini Reflection Verna 417637	B	274	Jan	720	39.83	8192	389
Illini Reflection Violet 511473	G	318	Jan	534	26.93	6637	306
*Kenfleur's Dicta Quadrine 521486	E	35	Jan	921	47.09	1002	51
s. Dunwalke Dictator 167470 A. R.		D. Grassland Quadrine 257198					
*Queen's Gem of Woodland Echo 277292	A	342	Jan	735	40.87	12201	624

Indian Ladder Farms, Incorporated, Altamont, N. Y.

Florham Ramona 447358	B	65	Jan	1253	62.04	2623	124
Indian Ladder FC PBs Kg Butcup 520617	F	79	Jan	1020	53.88	2554	123
Indian Ladder FCs PB Tx A Dasy 514177	F	91	Jan	1152	48.41	3437	138

Iowa State College, Ames, Iowa.

*Ames Rose-Sequel Nan 513626	E	47	Jan	1269	48.75	1888	72
s. Boulder Bridge Floridian 207124		D. Ames Resolute Fem 459742					

Irwin, A. P., Sunny Ridge Farms, Chadds Ford Junction, Pa. ARHT

Agatha's Leader's Dora 506399	G	365	Jan	298	14.86	9290	385
Agatha's Leader's Sue 531523	G	208	Jan	693	30.43	5362	229
Agnes' Norwin's Dora 536208	G	40	Jan	1101	48.58	1355	59
s. Leaders' Agnes' Norwin 229147		D. Riverview's Warrior's Dora 339085					
Brooklawn's Tulip 520220	F	116	Jan	767	45.58	3379	182
Carol's Leader's Fancy 496844	F	260	Jan	567	28.71	6645	292
Cornwall Hill Huckleberry 487978	E	151	Jan	788	42.18	4538	219
*Honour's Rosie 443499	D	334	Jan	150	8.94	8635	422
*Kelso's Royal Hope 379872	A	169	Jan	514	27.06	4802	235
*Leader's Grace 378529	A	365	Jan	37	2.24	11859	523
*Leader's Marion 391808	A	365	Jan	19	1.75	9866	472
Longwood Leah 526513	G	48	Dec	648	32.23	1022	48
s. Broadland Galore 219137		D. Longwood Iona 412528					
*Majesty's Sue 397593	A	276	Jan	794	36.54	10174	467
Maple Lane Ultra Virginia 495983	F	131	Jan	773	37.04	3613	164
Norma's Valor's Essie 523355	G	146	Jan	921	34.76	4595	167
Uwchland Cleopatra 537331	G	106	Dec	635	30.74	3436	143
Uwchland Merrymaid 537328	G	348	Jan	538	33.06	8022	381
*Valiant's Florence of Gwynllan 441346	A	189	Jan	879	52.09	6814	328
Valor's May Eclipse 528321	G	165	Jan	553	31.67	3894	185
s. Valor Rose's Toro 207396		D. Liseter May Eclipse 232361					
Valor Toro's Agatha 523350	G	149	Jan	726	37.20	3868	175
Valor Toro's Gene 465286	E	245	Jan	469	30.03	5528	279
Willowmere Babette 515929	F	109	Jan	859	39.71	3050	143
Willowmere Loretta 531070	G	120	Jan	842	38.24	3396	148
Willowmere Marianna 524721	F	141	Jan	827	40.98	4672	195
Wonder's Foremost Grace 517176	G	245	Jan	558	28.24	6872	295

Jacklin, H. M. & Son, Plover, Wis.

*Kenmoor La Noce Fancy 405964	A	137	Jan	992	55.20	5058	259
*Kenmoor La Noce Milvia 405963	A	107	Jan	1141	61.28	4332	228
*Kenmoor La Noce Twilight 405965	A	124	Jan	1169	58.57	5394	273

Jamison Brothers, Homestead Farm, Appleton, Wis. ARHT

†Homestead Cora 2d 586500	G	298	Jan	372	22.98	5396	261
*†Homestead Estelle Belinda 504841	B	287	Dec	621	29.57	9178	389
†Homestead Jessie 586497	G	294	Jan	457	28.23	5767	313
†Homestead Leah Industry 520997	G	305	Jan	343	19.21	5589	297
*†Homestead Linda 463622	A	301	Jan	594	34.80	9029	460
†Homestead Princess Marcella 605929	G	131	Jan	657	34.64	2815	130
†Homestead Regent's Ann 586496	F	288	Jan	482	24.72	6514	301
†Homestead Regent's Maiden 605928	F	129	Jan	430	22.57	2037	109

Jamison, C. B., Homestead Farm, Appleton, Wis. ARHT

†Homestead Peggy Wena 607336	G	105	Jan	622	26.77	2191	90
†Homestead Secret Regent 586498	G	305	Jan	419	21.38	6638	311
†Homestead Wanda 586501	G	305	Jan	140	9.28	3638	193
†Homestead Wena 474425	A	186	Jan	839	33.60	6261	266

Jamison, S. D., Homestead Farm, Appleton, Wis. ARHT

†Homestead Polly Sadie 533594	D	305	Jan	197	8.90	6255	255
*†Homestead Regent's Coronet 504844	C	305	Jan	108	5.54	7534	326
†Homestead Susie Jane 586499	G	305	Jan	290	16.07	4319	202

Johnson, Andrew, Fresno, Calif. ARHT

†Santa Cruz Holliston Alta 523261	G	198	Jan	455	24.59	3604	169
†Santa Cruz Holliston Florine 523258	G	192	Jan	698	29.33	4906	200
Santa Cruz Holliston Hope 523254	G	240	Jan	721	31.74	6386	281
†Santa Cruz Prince's Anita 426853	C	286	Jan	583	32.49	7554	372

Johnson, Bruce A., Chinook, Wash. ARHT

†Luisa of Chicona 608848	G	92	Jan	1164	52.29	3590	163

Johnson, Wayne, Churn Creek Farms, Worton, Md. ARHT

Blossom's Son's Busy Bee 500820	F	356	Jan	422	30.34	7902	481
Foremost Martha 494850	D	321	Jan	512	26.13	9609	436
Foremost Nobby 507025	G	351	Jan	576	30.60	8819	410
Gill's Gypson 510257	F	259	Jan	643	32.31	7722	359
*Hardwick's Desire 454935	C	107	Jan	1119	62.66	4293	228
Maywick's Sue 503185	G	361	Jan	391	22.76	7790	397
Supreme's Glory 454939	D	346	Jan	705	39.78	10862	551
Supreme's Maryon 477835	D	276	Jan	817	45.03	10654	523
Woodside Bess Nancy 452680	B	365	Jan	447	29.34	11619	645

Johnston, F. Harold, Ideal Farms, Kane, Pa. ARHT

Anton's Ideal Alice 424603	C	288	Jan	725	37.06	9973	452
Anton's Ideal Cavalier 424604	C	347	Jan	514	34.64	9689	515
Anton's Ideal Queen 424605	B	228	Jan	818	42.47	7905	372
Ideal Beauty 534709	G	92	Jan	1090	50.07	3496	152
Ideal Bell 496366	F	304	Jan	545	31.46	7393	371
Ideal Bertha Rose 534708	G	92	Jan	785	40.76	2531	125
Ideal Doris 524878	G	136	Jan	724	35.07	4011	189
Ideal Fernette June 419499	C	360	Jan	388	20.74	9514	427
Ideal Flossy 456542	D	287	Jan	836	40.80	11116	502
Ideal Glenwood 470683	D	139	Jan	924	47.60	4453	216
Ideal Isabelle's Queen 443037	B	169	Jan	803	37.66	5368	249
Ideal Lena 443039	C	200	Jan	631	31.22	5270	256

Ideal Lilac 524711 G 42 Jan 1126 54.98 1505 73
s. Bethany Butterfat's Louis 230247 D. Ideal Peggy of Banner 405130
Ideal Lotty 524875 G 136 Jan 657 35.56 3438 173
Ideal Manchester 443036 C 292 Jan 547 32.78 6929 362
Ideal Mildred 524707 G 78 Jan 917 44.67 2431 112
Ideal Pansy 524876 F 153 Jan 754 36.80 3915 174
Ideal Queen 419500 C 344 Jan 603 32.62 12303 530
Ideal Rilma Lass 419493 A 174 Jan 989 43.94 6435 278
Ideal Sonia 524879 G 92 Jan 787 35.58 2637 110
Ideal Sweet Alice 322310 A 365 Jan 492 22.91 12751 543
Ideal Sweet Amie 405132 A 136 Jan 1386 69.62 6808 297
Ideal Sweetness 470681 D 166 Jan 673 34.33 4473 197
Ideal Victory 470678 E 331 Jan 732 39.25 11918 560
Ideal Winnie Winkle 352851 A 188 Jan 801 47.58 5957 322
Lena Rose of The Inlet 283235 A 306 Jan 610 30.63 9005 433
McDonald Farms Butter Girl 497656 D 110 Jan 908 44.70 3380 163

Kailing, A. M., Happy Hollow Farm, Thiensville, Wis. ARHT
Corn Belle of Happy Hollow 510918 G 143 May 86 4.40 3245 153
Crestnora of Happy Hollow 485629 G 330 May 78 4.45 7333 370
†Grandhope of Happy Hollow 449126 D 170 May 60 2.92 2599 123
Honey Crescent of Happy Hollow 489997 G 291 May 87 4.47 6926 310
†Hope Flower of Happy Hollow 513752 G 136 May 65 2.77 1984 81
†Lad's Crescent of Happy Hollow 489998 G 177 May 59 3.53 2522 128

Kansas State College, Manhattan, Kans.
*Florrie's Anemone 502872 E 91 Jan 1003 60.92 3441 196
s. Florrie's Prince of Kansas 129647 D. Venture's Apple Blossom 386498

Kaufman, L. G. & M. Y., Loma Farms, Marquette, Mich. ARHT
†Loma Ajax's Eve 462596 C 157 Jan 546 25.13 3451 138
†Loma Ajax's Herolaine 445634 C 168 Jan 448 18 66 3405 145
†Loma Antics 400036 A 173 Jan 508 27.73 3818 202
†Loma Challenger's Cholaine 500861 E 71 Jan 735 31.24 1693 71
†Loma Challenger's Polly 462602 C 120 Jan 742 30.82 2314 132
Loma Challenger's Queen 462601 D 365 Jan 217 10.21 7478 343
†Loma Challenger's Valentine 441428 B 96 Jan 653 29.40 2279 106
Loma County Flower 290731 A 221 Jan 356 18.88 4704 220
†Loma Double Paula 311201 A 166 Jan 456 22.14 3017 140
*Loma Double Pauline 400022 A 263 Jan 608 32.83 7470 350
*Loma Double's Glenny Flora 441429 C 365 Jan 370 22.43 9854 464
†Loma Italia 518671 G 258 Jan 393 23.43 4795 263
*†Loma King's Maxie 427805 A 93 Jan 1130 49.19 3506 148
†Loma King's S. Rilma 426036 A 116 Jan 834 35.88 3353 151
†Loma Lady Nelly 518675 F 106 Jan 874 33.68 3205 116
Loma Mispah 400032 A 365 Jan 374 20.05 8784 404
†Loma Pauletta 518676 G 187 Jan 414 20.73 3330 159
†Loma Phantom 350731 A 121 Jan 741 36.71 2939 140
†Loma Princess Ella 518677 G 212 Jan 483 22.72 4602 207
*†Loma Sergeant's Escanaba 426038 B 305 Jan 457 26.90 6646 357
†Loma Sergeant's Onota 426031 A 86 Jan 832 39.53 2631 120

Kay, F. C., Pueblo, Colo.
Interlochs Elite 603235 F 120 Jan 969 48.59 4172 183
Interlochs Fanny's Fawn 487347 D 264 Jan 618 36.07 7868 359
Interlochs Fess 487335 C 365 Jan 51 2.95 9552 500
Interlochs Festa 2d 595696 F 220 Jan 738 39.63 6299 300
*Interlochs Poppy 487330 B 196 Jan 712 30.71 7063 288
Interlochs Quicksilver 575605 F 365 Jan 337 18.32 10696 477
Interlochs Roma 504496 F 343 Jan 608 34.73 9425 451
Interlochs Ruth 583582 F 319 Jan 653 39.42 9325 453
*Pioneer Princess Rcsie 453057 A 86 Jan 1227 57.71 3732 165
s. Interlochs Etna's Prince 128079 A. R. D. Pioneer Rosie 268698

Kean, Hamilton F., Green Lane Farm, Elizabeth, N. J.
Green Lane Fairy Maid 434204 C 215 Jan 763 41.52 6526 312
Green Lane Farewell 449976 D 316 Jan 581 36.69 7443 430
Green Lane Georgette 448999 D 365 Jan 633 32.67 10151 456
Green Lane Gypsy Maid 434202 C 240 Jan 738 37.07 7569 345
Green Lane Winnie Mae 434205 C 237 Jan 728 37.74 6230 282
Warrior's Easter Lilly 460838 E 323 Jan 720 40.54 8686 458

Kelsey, Frank W. & Lesh, Pearl H., Alfacrest Farm, Huntington, Ind. ARHT
†Alfacrest's Blondie 605593 F 107 Jan 1241 50.65 4790 200
†Alfacrest's Q. V. Crystal 596328 F 204 Jan 889 37.43 7064 280
*Rosemary's Romelle 442490 B 119 Jan 1047 47.96 4772 221

Kerr, Paul H., Kerr's Dairy, Columbia, S. C. ARHT
Agnes of Kerr's Dairy Farm 542669 G 26 Jan 791 44.88
s. King Pin of Evergreen Farms 227785 D. Belle's Favorite Bessie 384109
Beaver Creek Louise 597068 G 123 Jan 935 43.40 3831 168
Kneece Marie 374523 A 118 Jan 981 52.90 4197 213
P. Alice of Kerr's Dairy Farm 533571 G 86 Jan 961 47.70 2757 132
P. Allene of Kerr's Dairy Farm 533570 G 117 Dec 818 46.49 3210 166
s. Belle's Paul of East View 189048 D. Rosemary of New Delta 438490
Rosemary of New Delta 438490 A 118 Jan 1056 46.71 4629 197
Sequel's Pride 499764 D 91 Jan 1076 58.86 3357 171

King, W. C., King's Dairy Farm, Bishopville, S. C. ARHT
Coker Butterfat Fairy 519403 F 365 Jan 596 39.20 12239 653
Coker Silver Hilda 598287 G 180 Jan 931 54.42 5710 294
Josey's Cavalier Cyrene 463762 D 268 Jan 790 48.12 8599 407
Radiant Flora Anna 525651 F 116 Jan 774 38.56 3208 135
s. Coker Star Radiant 219231 A. R. D. Zephyr Hill Anna 280686
Radiant Trixie Helen 514522 G 256 Jan 745 49.37 6333 322
Riverside Lois Lady 543826 G 225 Jan 807 45.13 6326 290
*Riverside May Belle 459005 D 220 Jan 872 49.67 6783 329
Riverside Patsy Princess 511911 F 220 Jan 1020 54.71 7688 344
Riverside Rosni Zada 482489 F 241 Jan 801 45.76 7177 353

Kinney, Oscar F., Waldorf Farms, North Chatham, N. Y.
*†Joana of Wynnewood 348718 A 58 Jan 1761 82.44 3265 152
s. Cathedral Rhoderick 120129 D. Ariel's Josephine 167836
†Waldorf Daylight 509071 C 97 Jan 1159 51.00 3777 165
†Waldorf Fair Countess 566242 G 116 Jan 1014 49.73 3853 178
†Waldorf K. A. Symphony 535550 E 142 Jan 1132 50.05 5501 229
†Waldorf Laurette 535553 E 62 Jan 1372 63.14 2749 127
s. Waldorf's Nancy's Pioneer 168719 D. Fair Weather Loretta 332046
Waldorf Miss Katinka 505897 A 53 Jan 1326 59.03 2209 98
s. Waldorf's Nancy's Pioneer 168719 D. Waldorf Miss Springfield 193719
†Waldorf Rachelle 505898 B 121 Jan 856 43.40 3893 184

Kirk, Norris J., Oakryn Farms, Nottingham, Pa. ARHT
Fair Field Brown Eyes C. 521535 F 181 Jan 803 32.77 5264 222
Fair Field Fannie C. 527621 G 254 Jan 446 23.86 5147 256
Fair Field Primeda J. 527622 G 237 Jan 617 27.40 5449 225
Fair Field Queen J. 534247 G 129 Jan 917 35.88 3873 152
Long Beach Buttercup 407412 A 86 Jan 1151 47.66 3132 135

Klauder, George C., Valleywood Farms, Penllyn, Pa.
Valleywood Buttermaid 572685 E 48 Jan 1096 59.97 1702 93
s. Valleywood Valiant 200316 A. R. D. Valleywood Buttercup 488050
Valleywood Cavaletta 613806 G 30 Jan 1108 49.79
s. Valleywood Valiant 200316 A. R. D. Pencoyd Cavalette 337774
Valleywood Comely 563976 E 176 Jan 1026 55.95 6737 308
*Valleywood Dew Drop 517156 B 184 Jan 1342 70.59 8903 405
Valleywood Fairy 517158 C 311 Jan 848 56.14 10330 597
*Valleywood Honesty 545684 E 205 Jan 1157 75.58 9630 514
Valleywood Honeysuckle 573998 G 355 Jan 916 45.39 12369 510
*Valleywood Maretta 476508 A 82 Jan 1527 66.28 4153 180
Valleywood Noble Daisy 573997 G 365 Jan 286 21.98 12079 684
Valleywood Steadfast Lady 563975 E 173 Jan 753 43.82 5401 265

Kleinhans, Joseph B., Dr. Kleinhans Farm, Herbster, Wis. ARHT
Model's Faith of Dr. Kleinhans 515178 G 365 Jan 12 .72 8301 426
Princess Vic of Dr. Kleinhans 339819 A 227 Dec 686 35.51 6305 316
Troutwater Queenie of Dr. K. 574486 G 365 Nov 16 .81 8148 373
Troutwater Sadie of Dr. K. 584088 F 365 Nov 527 23.94 7663 393
Troutwater Sica of Dr. K. 584087 E 365 Nov 488 23.67 6555 339

Knight, William W., Belmont Farm, Perrysburg, Ohio.
Fancier's Helen of Belmont 505548 G 288 Jan 746 38.57 8025 371
King's Hildred of Belmont 510593 G 219 Jan 864 48.21 7076 332

Krannert, H. C., Normandy Farm, New Augusta, Ind. ARHT
*Boulder Bridge Imp 477996 A 16 Dec 895 32.60
s. Boulder Bridge Premier 189172 A. R. D. Golden Coronet of Jean Du Luth 2d 112917
*Boulder Bridge Joyce 491940 D 188 Dec 712 40.04 5280 260
Coronation Levity Gem 520262 G 91 Dec 1184 53.40 3413 153
Coronation Milford 609287 G 103 Dec 983 42.11 3013 129
Gluek Farm Juno 479372 E 365 Dec 521 27.34 7789 382
Kathleen of Boulder Bridge 519103 E 26 Dec 1096 45.29
s. Boulder Bridge Highnoon 227488 D. Maximaid of The Coronets 391223
Normandy Beatrice 578482 G 337 Dec 257 11.78 8411 366
Normandy Maid of Matchless 524602 G 296 Dec 715 35.84 8176 379

Kriel, Walter E., Hampstead, Md.
*Thatch Meadow Cosmos 545649 D 260 Jan 813 36.14 10722 473

Kuck, E. R., Brookside Farm, New Knoxville, Ohio. ARHT
Brookside's Bonnie Ella 555163 A 208 Jan 673 34.05 6211 275
†Brookside's Bonnie Lassie 533820 G 159 Jan 379 22.64 2363 123
Brookside's Byrdelle 533825 G 141 Jan 762 35.46 4006 163
*Brookside's Daisy Dolly 505036 C 134 Jan 1292 49.37 5864 215
†Brookside's Princess Patricia 533821 G 118 Jan 647 36.10 2681 132
Brookside's Superior Jewel 533822 G 181 Jan 852 42.09 5557 235
Collette's Darling 467470 A 256 Jan 640 32.34 7294 352
†Darling's Hope 532062 G 109 Jan 686 37.67 2488 124
Dempsey's Dolly Flo Gold 358823 A 208 Jan 1127 57.51 9688 436
†Eileen Rae 512237 F 102 Jan 646 30.59 2208 94
Golden Hero's Hope 499994 E 196 Jan 779 35.60 6519 269
Golden Hero's Julia 490406 D 113 Jan 655 31.18 3055 137
Golden Hero's Poppy 506446 F 273 Jan 382 24.86 5527 270
Golden Hero's Tina 506447 G 365 Jan 176 9.60 7666 332
Kathryne's Noble Lady 533823 G 221 Jan 611 31.59 5270 222
King Questa's Darling 505038 E 118 Jan 741 33.57 4269 170
King Questa's Lindy Lou 521492 G 284 Jan 627 26.15 8474 334
†King Questa's Princess Flo 505037 E 108 Jan 467 22.42 1987 86
Lady's Queenette 553091 C 191 Jan 663 30.18 5314 211
Lottie Flo Gold's Lady 549282 D 284 Jan 617 33.63 9859 417
†Lulu Belle of Stillwater 603866 G 90 Jan 749 30.07 1917 75
s. Butterfat Golden Noble 231332 D. Maxine of Stillwater 321888
Patsy Queen Beauty 496046 D 31 Jan 1053 48.90
s. Goldmead Playkite 197481 D. Patsy Queen of Grove View 343700
Pearl's Pride Lady Alice 467371 D 209 Jan 633 28.71 5230 224
Superior Asteria's Lassie 467472 C 365 Jan 311 20.81 6924 338
*Superior Star's Princess 467473 A 29 Jan 1236 57.00
s. Big Henry of Mapledale 197552 D. Superior Star 348387

Kuck, Lucille L., Brookside Farm, New Knoxville, Ohio. ARHT
Goldmead Butterfat Cora 483098 C 92 Jan 1223 58.47 3584 164
s. Porter and Spillers' Butterfat 217732 D. Goldmead Cora's Pageant 300712
†Goldmead Butterfat Noble Cora 601904 G 92 Jan 837 42.89 2521 108
s. Butterfat Golden Noble 231332 D. Goldmead Butterfat Cora 483098

Lake, Victor A., Soldiers Grove, Wis.
Evidence Dora 423852 D 347 Nov 304 18.42 8940 423
s. Evidence of Ore Hill 99027 A. R. D. Marcia of Ore Hill 209498

Lane, Allan Browning, Spencer's Landing Farm, Centerville, Md. ARHT

†Belle's Butterfat 496452	E	108	Jan	841	40.31	3469	152
†Calder Farm Charity 479366	D	158	Jan	629	37.14	4296	209
†Calder Farm Pretty 584199	F	198	Jan	471	27.32	4008	207
Homestead Foremost Noreen 461613	D	330	Jan	500	29.70	9128	426
†Homestead Lady May 441319	B	79	Jan	1433	60.91	3822	154
†Independence Excellence Bell 444642	C	128	Jan	653	35.63	3237	161
†Islander's Annabel 536987	G	162	Jan	739	37.76	4488	204
†Islander's Clara-Bella 540175	G	139	Jan	760	36.14	3929	165
†Islander's Eleanor 565675	G	140	Jan	662	34.71	3398	156

Lasker, Albert D., Mill Road Farm, Lake Forest, Ill. ARHT

†Mill Road Lass 561585	G	225	Jan	400	22.28	3989	191

Latshaw, Russell T., Sunny Slope Farms, Spring City, Pa. ARHT

*†Madam Queen of Sunny Slope 327672	A	77	Sept	911	43.39	2835	158
S. Wallbrook's Puritan 146250 D. Jennie C. of Rush Boro 255867							
†Sister Bertha of Brookwood 530921	G	152	Dec	604	32.14	3114	166
†Sunny Slope Idealia 390586	A	104	Oct	1108	60.53	3593	179
S. Idealia Borden's Honour 164327 D. Hope's Jewel of Shirley 266561							

Latshaw, Russell T., Jr., Sunny Slope Farms, Spring City, Pa. ARHT

Peter's Peggy of Sunny Slope 545154	G	161	Dec	757	39.40	4223	199

Lee, Robert C., Lee Farms, Far Hills, N. J. ARHT

†Lee Farms Noel 602398	F	206	Jan	806	42.49	4909	243
*†Tarbell Farms Mary Prue 471068	D	82	Jan	1138	49.54	3090	125
†Tarbell Farms Noble Lois 480341	E	100	Jan	1027	43.67	3444	154
*†Tarbell Farms Peerless Charla 480338	E	175	Jan	717	33.50	4685	210
*†Tarbell Farms Peerless Flora 471064	D	126	Jan	1112	48.85	4851	198
*†Tarbell Farms Peerless Valetta 471066	D	71	Jan	1066	42.23	2547	102
†Tarbell Farms Regal Betty 471072	D	165	Jan	735	40.54	4089	213
†Tarbell Farms Royal Lotus 480337	E	191	Jan	544	28.02	3956	191
*†Tarbell Farms Royal Mildred 471063	E	267	Jan	827	36.99	8904	369
†Tarbell Farms Royal Muriel 471062	D	208	Jan	766	37.41	5774	265

Leeds, Henry W., Locust Grove Farm, Westville, N. J. ARHT

*Blakeford Cherry Blossom 462382	D	234	Jan	533	34.85	6983	395
Blossom's Son's Crocus 519604	G	159	Jan	704	40.58	4368	226
Blossom's Son's Molly 519600	F	114	Jan	726	44.43	2915	159
*Bright Lad's Janet 371637	A	292	Jan	884	54.46	11379	579
*Bright Lad's Rose 379951	A	280	Jan	788	46.20	9552	466
*Crum Creek's Browallia 365401	A	123	Jan	1011	55.30	4834	243
Dayboy's Idealia 519605	G	172	Jan	634	35.47	4059	202
*Delhaven Sunshine 394779	A	322	Jan	669	37.10	11191	590
Foremost Octorene 544006	G	322	Jan	364	23.86	6532	315
Gill's Gloria 510263	F	52	Jan	919	41.21	1568	68
S. Glenwood Gill 220353 D. Glenburnie Glory 232621							
Gill's Queen 510259	G	331	Jan	465	24.84	6656	301
Glenwood's Faithful of L. G. 500821	F	339	Jan	561	28.07	8277	394
Guardsman's Merry Lady 501367	F	332	Jan	344	22.00	6109	310
*Hardwick's Abbess 472776	D	123	Jan	1135	54.16	5154	237
*Hardwick's Amos's Chelly 358256	A	324	Jan	40	2.33	6985	332
*Hardwick's Belle 463058	D	294	Jan	282	19.72	6484	349
*Hardwick's Bonita 371635	A	365	Jan	225	11.30	13299	577
*Hardwick's Darling 371632	A	158	Jan	984	46.38	5783	255
*Hardwick's Debbie 415591	B	339	Jan	386	25.07	10543	529
*Hardwick's Elsa 423374	B	337	Jan	789	51.95	11366	658
*Hardwick's Glenrose 444160	B	44	Jan	1184	58.25	1669	82
S. Mixter Hardwick 107510 A. R. D. Glenwood's Frances Rose 290161							
*Hardwick's Gypson Queen 389247	A	334	Jan	599	39.53	11880	601
Hardwick's Helga 481947	F	365	Jan	346	21.89	8052	409
Hardwick's Hilda 501368	F	307	Jan	667	36.46	8410	403
Hardwick's Jane 535523	G	92	Jan	1017	51.66	3134	150
*Hardwick's Jeanora 415590	A	229	Jan	666	44.03	6566	371
*Hardwick's Master's Lady 423367	A	160	Jan	1109	63.45	6694	345
*Hardwick's May-time 444153	D	356	Jan	658	44.60	11678	625
Hardwick's Minnehaha 472772	E	365	Jan	203	11.74	8233	403
*Hardwick's Nelda 444156	D	365	Jan	547	30.58	8885	479
*Hardwick's Woodbine 503184	E	114	Jan	976	53.40	4242	223
Harmony Hollow Nancy 440962	C	245	Jan	510	23.93	7649	330
Haroldine's Happy Girl 402843	A	306	Jan	552	30.87	7682	372
*Helen Royal Queen 463061	E	323	Jan	256	14.63	7559	371
*Helen's Royal Delia 454940	D	358	Jan	191	12.31	8516	433
Helen's Royal Rosie 435380	B	121	Jan	953	48.24	4073	192
Helen's Royal Sally 501373	F	365	Jan	167	10.12	8737	419
*He'll Do's Daisy 379950	A	327	Jan	764	37.69	12254	540
*He'll Do's Minnie 349044	A	317	Jan	316	15.77	7737	368
*Homestead Content 332278	A	195	Jan	1005	52.39	7537	353
Ladnetta 535517	G	62	Jan	877	35.00	1833	78
S. Blossom's Bright Lad 226105 D. Royelen's Magnetta 423365							
*Majesty's Queen Rose 409602	A	155	Jan	1024	54.99	5753	285
Maxwelton Betty Hannah 403958	A	237	Jan	678	36.80	7698	364
Maxwelton Gypsy Queen 478278	D	309	Jan	803	39.29	10764	437
Maxwelton Irene Mayflower 395581	A	331	Jan	881	44.06	12507	533
Maxwelton Paris De Rose 425722	B	335	Jan	811	50.04	11424	580
Maywick's Beaconess 519606	G	180	Jan	892	41.40	5931	249
Maywick's Bonnibell 535530	G	110	Jan	753	35.87	2926	126
Maywick's Clara 510260	G	353	Jan	642	32.96	9599	438
*Maywick's Dimple 481944	E	163	Jan	996	51.90	5914	301
Maywick's Fairlady 481949	F	365	Jan	125	6.42	8981	411
Maywick's Golden Glow 526029	G	263	Jan	614	36.93	6829	357
Maywick's Lily 519597	G	257	Jan	696	34.97	6892	312
*Maywick's Polly 472775	D	62	Jan	1458	61.84	2909	132
S. Maywick 217857 A. R. D. Evergreen Hardwick's Girl 252068							
*Neptune's Fanny's Daughter 389439	A	299	Jan	745	39.14	9443	468
Proud Dame's Ruby 481948	F	365	Jan	111	6.19	9879	469
Royal Busy Bee 501377	F	201	Jan	776	39.30	5544	259
*Royal's Carroll 463064	D	200	Jan	918	49.24	7186	360
*Royal's Idealia 444159	C	211	Jan	923	43.86	7530	338
*Royelen's Alicia 389242	A	240	Jan	701	43.90	8115	440
*Royelen's Busy Maid 409604	A	204	Jan	910	51.53	8405	404
*Royelen's Contentment 423362	B	355	Jan	741	41.32	12795	622
*Royelen's Daffy 444157	C	295	Jan	602	33.91	7917	406
Royelen's Magnetta 423365	B	322	Jan	482	26.37	7978	411
*Sunny's Matilda 463063	E	365	Jan	143	10.29	8308	434
*Supreme's Blossom of L. G. 454947	D	239	Jan	703	44.03	8478	421
*Supreme's Falma 415589	B	342	Jan	721	37.53	10309	521
Tranquility 535525	G	55	Jan	862	41.07	1571	74
S. Blossom's Son 216093 D. Royelen's Contentment 423362							
Vallora 535524	G	46	Jan	1067	48.35	1564	72
S. Bright Lad's Valiant 229711 D. Royelen's Proda 435382							
*Woodside Princess Gem 444724	A	140	Jan	1183	61.64	6486	310

Lehman, Peter B., P. B. Lehman Dairy, Decatur, Ind. ARHT

*Audrey of Washington 363913	A	161	Jan	1264	66.76	7971	380
Cleo of Maple Hills 455081	A	306	Jan	554	25.77	8996	391
Glencairn's Queen Bessie 412100	A	365	Jan	10	.53	8468	429
*Happy Boy's Charity 416755	A	180	Jan	923	44.32	6865	308
*Steadfast's Eleanor 491793	C	159	Jan	910	43.87	5747	253
Steadfast's Garnet 536511	G	162	Jan	725	34.92	4109	188
Steadfast's Gay Girl 540070	G	102	Jan	552	29.23	1916	96
Steadfast's Goldilocks 528304	F	88	Jan	911	34.26	2671	113
S. St. James Champion's Steadfast 209237 A. R. D. Happy Boy's Charm 403278							
Steadfast's Grace 542442	G	92	Jan	617	25.45	1911	89
Ultra Champion's Gem 540069	G	110	Jan	767	38.52	2882	139
Ultra Champion's Golden 525474	G	260	Jan	685	37.07	6578	345

Levis, A. C., Jonacre Farm, Dundee, Ill.

Ambler's Chelly of Gwynllan 515531	F	153	Jan	1017	56.66	5298	271
Florham Queenly 555909	F	101	Jan	1069	48.24	3742	151
Foremost Olectra 557262	F	135	Jan	942	55.78	4637	233
Green Meads Lady Penelope 589715	G	176	Jan	1173	59.86	7859	347
Green Meads Lady Phlox 589717	G	99	Jan	1214	53.07	3874	181
Green Meads Wendy 553485	E	145	Jan	942	50.52	4900	227
Jonacre Dipper 571668	F	365	Jan	565	32.19	9244	456
†Knox's Naomi 467624	A	265	Jan	754	41.63	8729	384
Leader's Bonnie of Malloy 510328	G	305	Nov	420	23.33	7468	337
*Luxerin La Belle 350139	A	41	Jan	1396	66.07	1838	86
S. Chenette of Moquah 105408 D. Luxerin Honesty 257455							
Ruby of Carnival 497596	B	336	Dec	1047	61.46	11951	578
†Sedgley A. Martha 523540	G	264	Jan	793	45.09	8265	402
*Sedgley Laddie's Dolly 439277	A	141	Jan	1238	64.75	6392	303
Sedgley Majesty's Star 575246	G	330	Jan	801	50.73	11329	583
†Sedgley M. Barbara 523539	G	297	Jan	684	44.36	7996	450
Spring Brook's Flavia 468192	B	62	Jan	1286	60.47	2575	127
S. Leda's Bill of Fern Hill 206599 D. Spring Brook's Bernice 402061							

Lilly, J. K., Jr., Eagle Valley Farm, Indianapolis, Ind. ARHT

*Adaline's Actor's Gloria 400757	A	365	Dec	363	21.50	16051	769
Eagle's Gertie 605210	G	132	Dec	982	46.55	4586	205
S. Wildwood Betsy's Jubilee 178860 A. R. D. Wildwood Sweetheart's Gertie 358710							
Eagle's Monnie 605209	F	17	Sept	611	24.34		
S. Kenfleur's Dicta Quad 222091 D. Gayoso Monnie 426620							
Eagle's Palmetto 605212	G	110	Dec	607	28.97	2233	104
S. Gayoso El Captain 238526 D. Gayoso Palmetto 517347							
Eagle Valley's Lady Luck 571302	E	365	Dec	262	13.84	9623	444
*Gayoso Marholla 445482	A	218	Dec	1009	46.96	8384	374
*Gayoso Miss Honora 516337	E	304	Dec	712	43.91	10419	539
*Gayoso Monnie 426620	A	190	Dec	981	47.13	6971	332
Pine Manor Emerald 573922	G	160	Dec	917	44.30	5113	229
Pine Manor Patrician Jewel 527477	G	231	Dec	643	33.87	7091	339
*Ridglydale's L. C. Dale's Alert 412589	A	288	Dec	766	39.55	9721	449
Ridglydale's Lucky Alert 572327	G	308	Dec	600	35.44	8110	423
Ridglydale's Sunbeam Alert 572328	G	245	Dec	716	41.46	6559	340
*Valor's Joy 378852	A	355	Nov	661	38.32	12613	628
Wildwood Gertie's Cadence 479046	E	285	Dec	854	39.30	9264	405
*Wildwood Robin's Adele 400524	A	291	Dec	811	38.80	10558	477

Little, George R., Edgebrook Farm, Winona, Minn.

Bernice of Edgebrook 291248	A	339	Jan	906	57.86	13022	699
Tianna's Fawn 354149	A	306	Jan	740	43.25	9170	501
Tianna's La Noce Idella 415141	A	188	Jan	938	55.57	6497	332

Locke, R. F., Lockshore Farm, Cressey, Mich. ARHT

Franchester Randa 508074	G	365	Jan	375	24.68	8637	458
*†Lockshore Alexandra 459236	C	254	Jan	871	50.27	9196	458
*Lockshore Apollodorus 459237	C	237	Jan	1122	58.60	11765	525
Lockshore Chatter 539705	G	153	Jan	709	34.71	4030	170
*Lockshore Clematis 421315	A	210	Jan	1658	80.26	12472	552
†Lockshore Damsel 534289	G	71	Jan	962	49.86	2320	113
Lockshore Eunice 496880	F	365	Jan	519	33.60	8125	448
*Lockshore Golden Locks 366476	A	330	Jan	1234	50.37	16269	624
†Lockshore Margery 539708	G	109	Jan	1107	51.95	3986	178
*†Lockshore Merry Maid 459239	B	79	Jan	1557	71.15	4104	198
Lockshore Noble Blossom 532331	G	235	Jan	862	50.97	7964	394
†Lockshore Noble Grace 530589	G	198	Jan	722	38.81	4923	246
†Lockshore Noble Lady 532332	G	80	Jan	1294	52.80	3543	135
†Lockshore Noble's Frances 539709	G	112	Jan	868	43.16	3522	162
Lockshore Princess Pan 2d 532330	G	256	Jan	597	38.46	6396	343
Lockshore Princess Susan 530590	G	274	Jan	613	36.18	6986	339
Lockshore Royal Milkmaid 534287	G	229	Jan	703	40.25	6226	298
*Lockshore Winter Queen 459232	C	302	Jan	1222	59.17	14487	636
Loma Valencia 518672	G	323	Jan	716	35.09	8473	386
†White Oak Nylarose 511222	E	27	Jan	783	33.15		
S. Valor's Fashion 214206 D. Corium Slogan's Nylarose 389023							

Lohnes, James T., Red Fox Farms, Valley Falls, N. Y. ARHT

†Douglaston Countess Girvanna 505780	E	76	Jan	915	48.69	2339	132

†Spar Hill Violet 580281	G	98	Jan	964	44.86	3160	159

Lowns, Harry N., Rhinebeck, N. Y. ARHT

Savada Farms Alcestis 509532	F	130	Jan	859	45.47	3693	181

Lyon, Chester A., Antietam Farm, Waynesboro, Pa. ARHT

Antietam Princess 613967	G	34	Jan	1274	54.40	1382	59
s. Langwater Vagabond 231275		D. Imp. Princess II. of the Camp 239218					
Antietam Skylla 612065	G	46	Jan	1298	65.29	1830	89
s. Langwater Vagabond 231275		D. Hardwick's Sonsie 435373					
*Langwater Valkyrie 396680	A	18	Oct	908	39.87		
s. Langwater Pharaoh 98719 A. R.		D. Valentine of Langwater 112438					

Lyons, R. W., Fairholme Farms, Lewisville, Ind.

Chedco Lillie 375711	A	365	Jan	336	20.94	12548	659

Macy, V. Everit, Est., Chilmark Farm, Ossining, N. Y. 1 & 2 day tests.

Chilmark's May Lady 330840	A	344	Jan	975	60.49	13204	692
Chilmark Surprise 348672	A	349	Jan	962	58.71	13290	682
Lady Helen of Chilmark 353388	A	365	Jan	902	49.47	14613	677

Mahy, E. J., Fairyland Guernsey Farm, Troutdale, Oregon.

Lovely of Fairyland 402566	A	284	Jan	569	28.10	9818	496
Violetta of Fairyland 490179	C	360	Jan	775	42.44	12180	631

Mangas, Alice Loraine, Sunnydale Farm, Union City, Ind. ARHT

*Fanny's Buttercup Dream 445402	C	298	Jan	864	45.98	10901	511
†Fanny's Joy 606097	F	129	Jan	736	35.78	3286	172

Mangas, Claude L., Sunnydale Farm, Union City, Ind. ARHT

*Sunnydale's Ann 499814	A	276	Jan	874	45.74	9982	492
†Sunnydale's Annabelle 607896	F	92	Jan	751	39.85	2325	112
s. Robinwood's Mayme's Rover 223358		D. Sunnydale's Ann 499814					
*Sunnydale's Beauty 499812	A	191	Jan	887	59.74	6575	362
†Sunnydale's Dottie 607897	F	101	Jan	710	35.76	2374	114
*Sunnydale's Fay 499816	A	205	Jan	766	38.91	6463	296
*Sunnydale's Flo 499811	A	301	Jan	621	39.25	9157	460
†Sunnydale's Florene 607895	F	101	Jan	754	35.37	2649	125
†Sunnydale's Graceful 604074	F	115	Jan	541	31.92	2252	126
*Sunnydale's Grazie 499813	A	332	Jan	691	42.85	11544	586
*Sunnydale's May 499815	A	312	Jan	729	43.12	10147	497
*Sunnydale's Sweet Dream 327550	A	332	Jan	940	56.13	13702	662
Topsy Boy's Abbie 269875	A	178	Jan	1077	48.15	6574	273

Marjohnelle Food Products Company, Marjohnelle Farm, Flint, Mich. ARHT

Marjohnelle Champ Icicle 513978	G	350	Jan	610	29.95	10521	457
Marjohnelle Channing Janise 520769	G	245	Jan	505	28.70	4819	244
Marjohnelle Gold Just 520765	G	337	Jan	530	34.96	8707	452
*Marjohnelle P. Flossie 405988	A	82	Jan	1578	74.17	4336	212
*Marjohnelle P. Gladys 421243	A	40	Jan	1201	56.73	1525	71
s. Bethany Paramount 179923 A. R.		D. Marjohnelle Royal Charlotte 332724					
Marjohnelle Prince's Juliet 563081	G	40	Jan	1107	53.39	1338	64
s. Marjohnelle Paramount Prince 223795		D. Marjohnelle Royal Bonnie 278390					
Marjohnelle Royal Jane 520767	F	120	Jan	595	31.69	3030	159
Marjohnelle Royal Janet 547823	G	35	Jan	841	34.26	934	38
s. Bethany Prince Royal 225311		D. Marjohnelle Hebe 467797					
Marjohnelle Royal Jasmine 528427	G	195	Jan	439	26.66	3810	197
Marjohnelle Royal Jean 541674	G	54	Jan	862	42.45	1416	69
s. Bethany Prince Royal 225311		D. Marjohnelle P. Flossie 405988					
Marjohnelle Royal Judy 538518	G	95	Jan	707	35.40	2291	113
Omar's Milly of De Witt 507718	G	340	Jan	322	17.67	6871	328

Marsalis, Thomas, My Lord's Gift Farm, Queenstown, Md.

Broadland Bettina 447697	C	352	Jan	637	38.13	11625	591
Broadland Onyx 494226	F	365	Jan	271	14.04	10982	472
Broadland Vesta 482557	D	62	Jan	1472	56.24	3131	121
Broadland Wistaria 490608	E	102	Jan	994	47.13	3725	157

Martin, Carl N., Mrs., Pine Creek Farms, Anselma, Pa. ARHT

†Bloomfield Glow 451275	A	298	Jan	573	26.66	7978	341
†Demonstrator's Glen Rose 612618	F	41	Jan	845	35.93	1129	47
s. Westmont Demonstrator 228050		D. Merry King's Glen Rose 325849					
†Napoleon's Betty of P. C. F. 553405	G	301	Jan	446	28.68	5620	324
Pierre's Rhona of P. C. F. 604905	F	147	Jan	664	29.57	3616	150
†Queen Anne of Cedar Hedge 412816	A	305	Jan	64	3.38	7814	367
†Sunshine's Daffodil of P. C. F. 604906	G	128	Jan	631	32.22	2920	140

Martin, Ernest, Mr. & Mrs., Pine Manor, Goshen, Ind. ARHT

Beechwood Fatima 522507	G	212	Jan	844	45.84	5941	261
Beechwood Fatmee 522508	G	212	Jan	817	37.52	5983	249
Broadland Elsa 512080	G	325	Jan	1051	54.28	12791	595
Imp. Cora of the Baissieres 516544	A	365	Jan	628	28.83	14459	607
*Coronation Alida 492145	C	101	Jan	1143	80.14	4287	268
Coronation Althea 520571	G	307	Jan	840	41.19	10584	465
Damosel's Heritage 497498	F	154	Oct	118	5.96	6173	270
Dicta's Adaline 486750	F	336	Jan	720	35.08	9656	430
Imp. Douglaston's Princess 536498	G	112	Jan	839	40.47	3279	147
*Florham Dairymaid 404059	A	352	Jan	766	51.08	14703	781
*Gayoso Southern Queen 412332	A	349	Jan	903	60.02	11748	658
*Merry Top's Primrose 432375	D	365	Jan	293	15.69	13197	602
Pine Manor Crown Jewel 609647	G	101	Jan	1035	68.16	3472	187
Pine Manor Fashionette 599812	G	162	Jan	692	41.35	3801	205
Pine Manor Viola's Blossom 599813	G	168	Jan	1128	55.16	6592	270
*Princess's Crystal 388416	A	120	Jan	1676	76.62	7352	344
*Raemelton Golden Blossom 370588	A	246	Jan	1020	54.92	9581	459
Viola's Josephine 474091	E	230	Jan	907	44.73	7744	336

Massachusetts State College, Amherst, Mass.

Bay State Rinda 605692	F	122	Jan	984	46.54	3929	177
Bay State Rosanna 605691	F	114	Jan	935	46.88	3332	166
Bay State Sally Ann 519992	F	146	Jan	883	46.65	4319	213
Bay State Selma 519993	F	104	Jan	945	44.27	3255	138
Bay State Specialty 605690	E	92	Jan	799	41.35	2619	124
Bay State Valencia 535777	G	100	Jan	961	43.18	3039	130
Bay State Victoria 535778	G	112	Jan	638	35.11	2433	113

Matthys, Walter, Shantituck Farm, Barron, Wis. ARHT

Ben's Maid of Shantituck 406608	A	200	Jan	945	48.20	6855	325
†Ben's Red Rose of Shantituck 433536	C	305	Jan	89	5.49	7979	397
†Goldy Peggy of Shantituck 2d 519658	F	144	Jan	878	46.11	4052	198
†Maid's Gladys of Shantituck 536683	G	163	Jan	658	33.23	3623	169
†Nora of Shantituck 551428	G	295	Nov	257	15.30	5811	303
†Prince's Prize of Shantituck 304251	A	137	Jan	1088	50.09	5255	245
†Ultra's Rose of Shantituck 519659	F	157	Jan	624	34.05	3463	177
†Violet Fay of Shantituck 543503	G	108	Jan	720	37.09	2698	131

Maule, John, Blyth Hurst, Dousman, Wis. ARHT

†Hilda of Blyth Hurst 521300	G	236	Dec	543	28.98	5531	266

Maule, K. D. & Sons, Blyth Hurst, Dousman, Wis. ARHT

†Betty's Laura of Arpin 517898	G	305	Jan	193	8.76	7286	311
†Dawn's Mabel of Arpin 519848	G	305	Dec	261	17.62	6429	357
†Estelle's Beauty Lura 541801	G	262	Jan	539	25.10	5428	244
†Lulubelle of Riverdale 585200	B	305	Dec	321	18.91	8638	359
†Lurvale Laurel 373044	A	305	Jan	25	1.30	7628	307
†Margaret's Babe of Arpin 517896	G	305	Dec	409	21.04	6722	304
†Pearl's Pansy of Arpin 517899	G	305	Dec	355	22.74	6628	354
†Proud Girl of Blyth Hurst 585202	F	305	Dec	14	.83	7914	359
*†Red Maid of Dairymaid Farm 426804	A	305	Dec	13	.74	8685	413
†Rosebloom's Topsy of Arpin 474908	D	301	Dec	119	6.34	6540	296

McCall, C. S., Appin Farm, Bennettsville, S. C.

Appin's Gold Dust 478220	A	350	Jan	605	34.04	11530	541
Appin's Helen 502348	A	293	Jan	646	42.73	8451	470
Appin's Iska 523531	C	240	Jan	823	46.19	8061	383
Appin's Karoline 606203	F	104	Jan	722	41.56	2721	145
Appin's Kataleen 599697	G	160	Jan	701	39.34	4359	204

McCormick, Chauncey, Mrs., St. James Farm, Naperville, Ill. ARHT

St. James Champion's Duchess 503520	G	365	Jan	789	43.49	10952	526
*St. James Champion's Empress 459840	C	100	Jan	1456	65.11	5132	205
St. James Champion's Lillian 503522	G	312	Jan	729	44.76	9179	476
*†St. James Champion's Maryland 422993	B	305	Jan	502	30.83	10626	499
*St. James Champion's Nettie 479297	D	173	Jan	1117	60.68	7076	334
*St. James Champion's Rose 357627	A	173	Jan	1246	57.72	7635	319
St. James Count's Oriole 520576	G	228	Jan	897	49.73	6737	333
St. James Nan's Nancy 520573	G	312	Jan	764	41.27	9086	420
St. James Philosopher's Barbee 543159	G	174	Jan	907	49.64	5684	277
St. James Philosopher's Marquise 543161	G	79	Jan	812	42.56	2181	109
St. James Philosopher's Stella 543160	G	111	Jan	777	44.78	3164	155
*St. James Prince's Annabell 459841	D	142	Jan	971	57.20	5327	299
*St. James Prince's Betsey 422994	A	62	Jan	1421	59.72	2729	117
*St. James Prince's Countess 422992	B	228	Jan	958	61.22	8363	442
*St. James Prince's Daisy 399508	A	365	Jan	705	37.41	14327	666
*St. James Prince's Dora 459839	D	70	Oct	663	35.80	2676	135
*St. James Prince's Irma 422998	B	168	Jan	984	57.78	6737	342
*St. James Prince's Jean 357625	A	303	Jan	572	34.58	10654	533
*†St. James Prince's Jeanette 376869	A	60	Jan	1481	73.47	2810	153
*†St. James Prince's Linda 503517	D	46	Jan	1161	51.09	1718	75
s. Bournedale Crown Prince 173012 A. R.		D. St. James Verlinda 313156					
*St. James Prince's Nan 367782	A	309	Jan	745	39.53	13228	588
*St. James Prince's Rena 459843	D	258	Jan	574	31.07	8199	401
*St. James Prince's Suzette 410329	B	316	Jan	729	53.45	10432	601
*St. James Prince's Vista 434195	D	365	Jan	132	8.21	12297	585

McDonald, J. M., McDonald Farms, Cortland, N. Y.

Armel's Agora of Hendershore 531953	G	128	Jan	919	51.48	4151	201
Blakeford Phyllis 506860	G	365	Jan	468	31.13	9853	600
Broadland Baroness 509497	G	365	Jan	308	19.29	12342	660
*Brockton's Sylvia 349054	A	284	Jan	789	53.15	9507	521
*Coronation Monita 400536	A	168	Jan	1155	56.72	7473	317
Foremost Olive 544005	G	303	Jan	759	43.19	9050	433
Foremost Orilla 544200	G	279	Jan	858	47.05	9564	459
Friendship V. Vera 545340	G	153	Jan	1098	52.60	5807	243
*Hardwick's Gypson Secret 304791	A	107	Jan	1417	75.83	5231	259
*Homestead Constant 374941	A	234	Jan	706	44.90	8151	439
*Homestead Foremost's Pauline 389836	A	173	Jan	830	46.11	5875	293
McDonald Farms Adelia 540529	D	301	Jan	950	50.28	10218	511
McDonald Farms Alberta 465723	E	312	Jan	736	43.50	9597	517
McDonald Farms Alfreda 540533	E	264	Jan	795	44.63	9113	415
McDonald Farms Alleen 540532	E	301	Jan	700	46.55	8855	525
McDonald Farms Alma 550715	D	275	Jan	906	46.25	9326	450
*McDonald Farms Avon 455547	B	112	Jan	1509	77.15	5834	299
McDonald Farms Beatrice 557949	D	51	Jan	1626	70.57	2620	112
s. Foremost Prediction 212227 A. R.		D. Rex's Fannie 373508					
McDonald Farms Belladonna 523720	E	99	Jan	1378	58.98	4488	188
McDonald Farms Blanchette 516046	F	253	Jan	648	47.17	7210	432
McDonald Farms Bluebell 549179	E	242	Jan	961	62.09	8412	447

McDonald Farms Blueblood 557950 E 106 Jan 1174 63.04 4492 217
McDonald Farms Bonny 497657 E 319 Jan 637 44.41 9288 518
McDonald Farms Calla 557956 G 166 Jan 1125 69.75 7049 362
McDonald Farms Camile 523723 G 147 Jan 916 50.43 4502 234
McDonald Farms Charming 611836 G 69 Jan 1255 54.11 2758 116
S. Green Meadow Watchful 154429 A. R. D. Valor's Josella 389721
McDonald Farms Colleen 606958 G 114 Jan 1081 61.45 4329 203
McDonald Farms Cometa 606957 G 119 Jan 1246 54.57 4730 188
McDonald Farms Cottie 525387 G 303 Jan 819 44.73 9581 460
McDonald Farms Countess 523721 G 197 Jan 931 50.55 6643 322
McDonald Farms Cricket 611837 G 68 Jan 1234 53.80 2667 110
S. Val Erin 166350 D. Beechford's Anna 402106
McDonald Farms Crystal 606955 G 141 Jan 1094 56.67 5378 242
*Supreme's Janice 356072 A 325 Jan 1388 76.37 17986 885
*Valor's Kittoline 401191 A 163 Jan 1363 69.54 8355 386
Victoria Rose of Locusts 565750 G 147 Jan 1079 54.50 5321 251
*Yokum Ann 446129 C 192 Jan 1150 65.81 9437 472
*Yokum Surprise 415158 B 352 Jan 487 23.84 12893 599

McDonald, J. M. & Son, McDonald Farms, Cortland, N. Y.

Smuggler Farm Reward's Lass 478147 B 262 Jan 1167 48.58 11649 467

McGraw, Max, Clearbrook Farm, Dundee, Ill.

*Radisson's Gardenia 468063 A 248 Jan 1049 59.70 10384 512

McKitrick, W. W. & Son, Welcome-In Farm, Columbus, Ohio.

Clarice of Eden Vale 542056 G 100 Jan 995 45.41 3490 148
Violet Jane of Eden Vale 507924 E 100 Jan 1263 58.90 4336 197
Welcome-In Lorene 587212 E 69 Jan 1389 56.41 3153 123
S. Marilea Gay Boy's Select 212019 D. Johanna's Lorene 416137
Welcome-In Natalie 587211 E 60 Jan 1544 65.81 3001 125
S. Caumsett Belwin 150886 D. Brownlea Natalie 397654

McLean, George P., Est., Holly Farm, Simsbury, Conn.

Holly Farm Barbaretta 492903 E 320 Jan 632 44.59 8137 484
S. Laurel Hill Senator 193468 D. Governor's Lady Barbara 375853
Holly Farm Bountiful 498073 E 365 Dec 429 25.44 12179 609
S. Valleywood Honour 203109 D. Holly Farm Desire 390119
Holly Farm Charlotte 500281 E 73 Dec 1008 43.47 2375 98
S. Florham Primate 214339 D. Holly's Harmony 280707
Holly Farm Darling 499380 F 365 Jan 116 6.56 9514 474
S. Florham Primate 214339 D. Riverview's Governor's Darling 243144
Holly Farm Garnet 500280 G 365 Dec 59 3.82 9665 512
S. Laurel Hill Senator 193468 D. Holly Farm Hazel 392190
Holly Farm Gay Lass 559198 E 44 Jan 1202 48.21 1671 67
S. Langwater Gascon 160702 A. R. D. Holly Farm Ramona 367086
Holly Farm Hazel 392190 A 245 Jan 931 48.17 9672 462
S. Shorewood Reliance 88137 D. Holly Farm Wanda 268076
Holly Farm Sue 371598 A 365 Jan 757 47.27 11481 622
S. Holly Farm Reliance 186865 D. Holly Farm Phylis 321623
Holly Farm Valentine 485856 C 76 Jan 1415 64.97 3538 154
S. Valleywood Honour 203109 D. Holly's Charm 262557

McLendon, R. E., Bishopville, S. C. ARHT

Rivelon Royal Adda 519162 G 365 Dec 42 2.63 11803 621

McMonigle, William J., Maxvale Farm, Yelm, Wash. ARHT

Betty of Maxvale 311137 A 238 Jan 886 45.94 9440 453
*†Butternut of Maxvale 548392 E 237 Dec 184 14.08 5356 355
†Dot of Maxvale 461966 A 293 Jan 746 49.88 10093 570
†Iris of Maxvale 505766 C 305 Dec 140 10.28 7844 442
†Lady Marguerite of Maxvale 603915 G 153 Jan 642 32.78 3392 161
Louella of Maxvale 498717 A 365 Jan 158 11.99 8777 507
†Pattyanne of Maxvale 590994 G 248 Jan 475 27.86 5502 295
†Princess Pat of Maxvale 590993 G 237 Jan 490 30.71 5502 282
Susy of Maxvale 583976 G 325 Jan 642 39.08 7989 419
*†Toots of Maxvale 522019 C 253 Jan 395 28.85 5909 344

McNair, John F., Incorporated, Silver Cup Dairy, Laurinburg, N. C. ARHT

*Arbutus of Silver Cup Farm 367773 A 299 Jan 593 34.01 8271 402
Sallie of Silver Cup 503731 G 365 Jan 82 5.42 6182 345
Silver Cup's Susan 450334 D 365 Jan 186 12.68 6172 362
*Violet of Silver Cup 440177 B 265 Jan 587 33.82 6604 378
Wyldwood of Silver Cup 491976 F 365 Nov 324 20.89 6400 366

McVaugh, Frank, Hockessin, Del. ARHT

†Sylvia of Gwenlyn 481967 D 58 Dec 1013 47.74 1918 87

McVaugh & Lenderman, Hockessin, Del. ARHT

*Beacon's Mary 463719 A 299 Oct 253 14.31 8708 428
Cavalier's Queen Bess 577111 G 350 Nov 285 15.39 6758 318
Cavalier's Redwing 436141 C 228 Sept 263 13.43 5894 248
*Greenacres Royal's Polly 541786 F 322 Dec 562 28.94 9531 462
Lady Royal Victoria 578733 G 326 Nov 314 16.72 5535 258

Meanor, Harold H., Halmar Farm, Clinton, Pa. ARHT

†Fairacres Ruth Kaye 427376 B 72 Jan 775 34.57 1949 85

Meredith, C. R., Merebrook Farm, Yellow Springs, Ohio. ARHT

†Bessiena's Gypsie Queen 436339 A 31 Jan 1080 49.18
S. Argilla Champion 153631 A. R. D. Polly's Bessiena 373113
*†Champion's Bess of Hazel Grove 435665 B 184 Jan 715 32.63 4681 210
Standfast's Princess May 481180 F 357 Jan 572 31.52 7665 389

Merkley, F. K., Maple Brook Farm, Flint, Mich. ARHT

*Brownlea Duvaux Tulip 413737 A 361 Jan 756 39.33 14108 654
†Fair Maid of Richland Farms 473245 D 298 Jan 472 24.59 6720 308
Faith of Maple Brook Farms 599544 G 173 Jan 646 36.54 4063 202
*†Jewlie's Pet of Thornwood 413431 A 88 Jan 1028 51.41 3371 162
*Lula Belle of Pleasant Hill 439743 B 122 Jan 1335 62.61 5598 253
*Marjohnelle O. Helen 447711 C 188 Jan 679 39.70 5525 262

Satyr's Nable 401299 A 365 Nov 218 11.80 11485 583
*Tiny of Maple Brook Farms 551751 F 205 Jan 616 35.41 6034 267
Villa-Way Mable 520619 G 268 Jan 888 43.25 9043 404

Meyer, A. H., Meyer Guernsey Farm, Fargo, N. Dak.

Daisy Moon of Meyer Farm 359678 A 147 Dec 1087 56.00 5630 246
S. Maxim's Monarch of Meyer Farm 155225 D. Lauren's Fern of Meyer Farm 288944
Iris' Diana 277496 A 365 Nov 161 10.96 13576 701
La Noce Ada of Meyer Farm 424108 C 365 Dec 39 2.20 12564 604
La Noce Grace of Meyer Farm 424110 B 287 Dec 850 53.35 10182 525
La Noce Lucille of Meyer Farm 401799 A 365 Dec 309 23.82 11373 621
La Noce Trixie of Meyer Farm 385571 A 365 Nov 80 5.16 10200 542
Meyer Farm Duchess 489941 D 165 Dec 987 59.05 5773 306
Rosette of M. F. 438392 A 41 Dec 1258 60.04 2579 112
S. Tianna's Felix 198455 D. Mary Ann of Meyer Farm 353297

Millay Brothers, Richmond, Maine.

Demon's Sally of M. H. 517233 G 221 Jan 649 39.41 6155 339
Demon's Surprise of M. H. 506175 G 323 Jan 862 48.14 11300 603
Henry's Medium of M. H. 515267 G 365 Jan 391 24.61 9461 557
Henry's Priscilla of M. H. 506173 F 337 Jan 739 45.30 9702 548
Morning Star of Farmhill 411854 A 105 Jan 948 46.29 3480 182
Rafton's Queenie of M. H. 490318 F 349 Jan 737 46.31 10038 572
Rafton's Venus of M. H. 467604 D 261 Jan 722 42.96 8547 467

Miller, Amos C. & Truman, William, Castalia Guernsey Dairy Farm, Castalia, Ohio. ARHT

†Castalia's Countess 523682 G 305 Nov 122 6.51 6207 301
†Castalia's Dot 523683 G 195 Jan 686 35.34 4875 215
S. Castalia's Champion 232407 D. Castalia's Molly 513906
†Castalia's Edna's Queen 544917 G 141 Jan 652 30.34 3351 163
S. Caumsett Knight 160482 D. Castalia's Edna 319485
†Castalia's Hope 523680 G 215 Jan 513 27.48 3884 188
S. Caumsett Knight 160482 D. Rival's Sequel of Acorn Farms 387454
†Castalia's Primrose 523681 G 297 Dec 651 30.29 7252 317
S. Caumsett Knight 160482 D. Castalia's Dewdrop 399358
†Castalia's Princess 516467 G 55 June 622 30.17 1149 60
S. Castalia's Champion 232407 D. Castalia's Nan 463683
†Castalia's Sequel 544915 G 304 Dec 109 5.70 5620 259
†Maple Lawn's Star Dust 455819 B 296 Oct 547 23.04 9040 393
Masher Golden May 351558 A 334 Nov 383 21.73 7822 386

Miller, L. A. & Son, McMinnville, Oregon. ARHT

Juanita of Dayton 578849 B 356 Jan 620 30.79 9749 430
Leona of Dayton 578848 B 339 Jan 13 1.09 8119 434
Maryellen of Dayton 578852 G 207 Aug 468 30.29 4073 216
Molly'O of Cascade View 305478 A 167 Jan 658 30.56 4507 205
Myrtle of Alder-Dell 569775 G 285 Jan 569 29.59 6410 262
Silver Crescent Betty 337009 A 173 Jan 472 23.84 4286 191
Silver Crescent Betty Lou 299621 A 170 Jan 526 22.95 4021 164
Silver Crescent Colleen 337007 A 120 Jan 518 22.04 2684 105
Twin Springs Alice 569550 G 334 Nov 418 26.59 7371 402
Twin Springs Arleta 578851 G 335 Jan 40 2.43 6501 362
Twin Springs Charity 414740 B 347 Jan 315 20.40 9264 467
Twin Springs Cronita 448597 B 163 Jan 429 23.23 2535 122
S. Twin Springs Delano 208895 D. Twin Springs Faith 379141
Twin Spring's Dora 380632 A 218 Jan 649 30.32 6166 271
Twin Springs Fanny 569551 F 102 Jan 951 46.33 3275 157
Twin Springs Hope 404486 A 333 Jan 234 14.15 8082 411
Twin Springs Lou 569552 G 182 Jan 550 31.08 3638 205
Twin Spring's Mildred 611042 G 187 Jan 760 40.84 5035 251
S. Fanny's Winner of Middale 184739 D. Twin Springs Primrose 448596
Twin Springs Wanda 450421 C 270 Jan 127 7.78 4318 212
Vera of Alder-Dell 473583 A 171 Jan 498 25.68 3725 157
Wanda of Dayton 578847 A 350 Jan 21 1.45 6000 306

Miller, Merle, Valley Pride Farm, Burlington, Wash. ARHT

*†Butter Cup's Ruby 456889 B 305 Jan 654 39.85 10547 599
*†Captivator's Sunbeam 396329 A 266 Jan 963 58.09 11057 589
*†Darigold Princess Daisy 487003 A 198 Jan 887 53.69 8214 486
Lily of Valley Pride 527628 G 325 Jan 676 39.24 8145 422
*†Marymoor Princess Phyllis 446262 C 255 Jan 821 49.70 9652 518
Nakfa of Chicona 577933 G 365 Jan 489 28.38 9096 516
†Nellie of Valley Pride 524952 G 213 Jan 742 41.68 5739 284
*†Nesta's Darigold Rose 417775 A 149 Jan 1000 57.53 5246 288
†Pansy of Valley Pride 527630 G 107 Jan 779 32.75 2761 112

Miller, V. L., Burlington, Wash. ARHT

†Bonnie's Darigold Rose 572838 G 305 Jan 551 31.96 8584 431

Mills, Charles S., Brechinwood Farm, Jaffrey, N. H. ARHT

*Brechinwood Lady Lorna 485618 E 242 Jan 866 46.43 9143 442
†Brechinwood Levity 518904 G 216 Jan 539 31.18 4625 247
†Brechinwood Loyal Polly 518903 G 191 Jan 718 33.62 4655 214
†Brechinwood Noble Choisie 518902 G 230 Jan 590 31.28 5488 275
*Brechinwood Noble Valentine 452009 B 244 Jan 594 40.06 7754 434
*†Brechinwood Slogan's Valentine 391968 A 276 Jan 566 32.49 9165 435

Minotto, James, The Mission Ranch, Phoenix, Ariz.

Cora of Mission Ranch 340154 A 206 Jan 1344 67.24 9654 454

Mississippi State College, State College, Miss.

College Dairymaid's Myrtle 502986 B 267 Jan 732 37.20 10255 512
Glee's Dairymaid 512597 F 250 Jan 701 34.09 6758 312

Mistr, A. & Sons, Midview Farm, Richmond, Va. ARHT

*Edward's Darling 393503 A 251 Dec 952 52.38 10925 490
*Edward's Double Cross 385276 A 214 Dec 823 45.89 8072 356
Midview's Beauty 505079 E 73 Dec 876 35.25 2137 83
Midview's Blossom 505076 E 75 Dec 1137 49.25 2645 111

Midview's Dewdrop 527092	G	132	Dec	795	38.98	3600	163
Midview's Fly 515346	F	113	Dec	810	45.71	3347	166
*Midview's Georgette 455726	A	146	Dec	994	50.52	5420	275
*Midview's Ivanhoe's Peggy 564884	D	73	Dec	1353	58.04	3154	147
*Midview's Ivanhoe's Phoebe 564880	D	82	Dec	1274	48.44	3397	145
Midview's Lola 489033	E	114	Dec	1008	45.57	4142	179
Midview's Lovely 505081	E	114	Dec	834	47.96	3297	175
Midview's Nettie 515347	F	113	Dec	843	41.73	3044	138

Mitchell, Charles J., Tillybardin Guernsey Farms, Waukesha, Wis. ARHT

*Guernsey Grove Jennie 420736	A	166	Jan	788	38.65	5773	249
*†Tillybardin Duke's Amarilla 401508	A	169	Jan	713	40.72	5059	256
*Tillybardin Duke's Margaret 383298	A	361	Oct	336	18.18	8912	445
*Tillybardin Duke's Pride 347605	A	215	Jan	831	47.06	7690	366
†Tillybardin Glad. Arabella 504560	G	305	Nov	128	7.37	5052	242
*†Tillybardin Gladiator's Amy 399314	A	207	Jan	475	25.66	5782	257
*†Tillybardin Gladiator's Pride 398457	A	123	Jan	1225	63.13	5655	273
*†Tillybardin Gladiator's Rena 473272	E	229	Jan	632	37.94	6113	316
s. Boulder Bridge Gladiator 198841 A. R.				D. Tillybardin Gladiator's Rose 403091			
*†Tillybardin Gladiator's Rose 403091	A	43	Oct	1103	53.08	1532	73
s. Boulder Bridge Gladiator 198841 A. R.				D. Tillybardin King's Rose 259234			
†Tillybardin G. Marguerite 467884	E	305	Oct	138	7.28	5983	307
†Tillybardin Hiawatha's Celia 579629	G	118	Jan	833	37.91	3291	145
Tillybardin Honeymoon 490519	G	365	Oct	41	2.64	8612	466
*†Tillybardin Pride's Preen 473271	D	118	Jan	678	37.40	3065	148
s. Boulder Bridge Gladiator 198841 A. R.				D. Tillybardin Gladiator's Pride 398457			

Moody, Mark H., Winnisquam Farms, Waterbury, Vt. ARHT

†Winnisquam Ella 514518	F	53	Jan	891	36.66	1485	60
*Winnisquam Joyfull 449396	D	341	Jan	220	12.00	9563	415
*†Winnisquam Rixa 409173	A	305	Jan	214	9.13	8684	369
†Winnisquam Roberta 514517	F	109	Jan	835	40.51	2924	129

Moore, Paul, Mr. & Mrs., Hollow Hill Farm, Convent, N. J. ARHT

†Convent's Caresse 509210	G	251	Jan	686	33.45	6230	291
†Meadow Spring Beatrice 387710	A	134	Jan	1144	54.34	5260	230
Thorn of Walnut Grove 517967	G	207	Jan	938	51.55	6829	341

Morgan, Elton W., East Lynne Farm, Cato, Wis. ARHT

†Arbutus Holliston of E. L. 532917	G	28	Jan	757	42.20		
s. Holliston's Laddie 146329 A. R.				D. Arbutus of East Lynne 192013			
†Eunice Gilbert of E. L. 510541	F	70	Jan	861	42.88	2051	100
s. Sir Gilbert of E. L. 231967				D. Jay's Eunice of E. L. 421227			
*†Jay's Queenie of E. L. 460967	B	57	Jan	1013	50.65	1923	92
s. Jay of East Lynne 153851 A. R.				D. Arbutus' Queen of East Lynne 251350			
*†Laddie's May of E. L. 494434	D	28	Jan	1125	52.35		
s. Holliston's Laddie 146329 A. R.				D. Noble's May of E. L. 376143			

Morgan, William, Est., East Lynne Farm, Cato, Wis. ARHT

June Holliston of E. L. 500332	G	365	Dec	26	1.47	6668	319

Motley, Helen R. C., Wychmere Farm, Ontario, N. Y.

Meadow Springs Belle's Rosie 540949	G	39	Dec	1121	39.24	1375	49
s. King Rex of White Farms 232466				D. Meadow Springs Clara Belle 468789			
Wychmere Butterfat Princess Maid 527968	F	26	Dec	1096	47.80		
s. Hilltop Butterfat Clair 219605				D. Wychmere Princess Maid 448884			
Wychmere Joyful 553995	G	18	Dec	685	22.49		
s. Hilltop Butterfat Clair 219605				D. Wychmere Ultra Joy 391346			
Wychmere Lindy Lou 526020	F	27	Dec	879	37.22		
s. Foremost Pre-eminent 221531				D. Foremost Lemmie 452101			

Moulton, Arthur S., Middale Guernsey Dairy, Ridgefield, Wash. ARHT

*†Alma's Playmate of Wandamere 369054	A	269	Jan	789	43.82	8650	424
†Betty Jean of Winestead 452142	A	87	Jan	1014	59.94	3011	162
s. Rubina's Tom of Winbrook 160459 A. R.				D. Bo-Peep of Winestead 367837			
*†Jennie's Lady of Middale 296393	A	271	Jan	894	47.83	9748	451
Lad's Kathleen of Middale 526305	G	177	Jan	668	35.09	4541	204
†Wandamere Jewell's Jewel 493598	E	173	Jan	1004	51.63	6272	294
†Western Glow Butterfat Melba 543620	F	192	Jan	803	41.80	5109	235

Murray, J. J., Murray Farms, Kalamazoo, Mich. ARHT

Lockshore Royal Queen 470802	D	119	Jan	735	36.83	3236	145
Lockshore Sprinkle 506087	E	73	Jan	1145	65.08	2910	148
Maryhild of Rose Acre Farm 537210	C	57	Jan	1478	60.75	2859	117
†Rose of Lilliberk Farms 348853	A	31	Jan	1381	64.08		
s. Brookwood Toreador 132136				D. Alhelus Nettie of Charlotte 200025			
*Scottland Farms Pat 527551	C	123	Jan	1172	44.45	5274	190
*Starr Farm Cornelia 506648	B	114	Jan	1069	48.43	4660	210
Starr Farm Hortense 506655	F	256	Jan	998	55.31	9629	450
Starr Farm Joan of Arc 546428	F	198	Jan	862	48.53	7073	357
Starr Farm Louise 506656	G	337	Jan	509	30.10	7472	386

Myers, Addison G., Knollnook Farm, Grand Blanc, Mich. ARHT

†Knollnook Val Bonita 523182	G	149	Jan	557	23.17	3275	147

Myers, C. Faye, Knollnook Farm, Grand Blanc, Mich. ARHT

†Knollnook Val Blossom 516298	G	220	Jan	507	27.60	4283	206
†Knollnook Val Dot 478062	E	185	Jan	561	35.31	4867	259
†Knollnook Val Gem 529285	G	187	Jan	533	28.20	3734	167
†Knollnook Val Ruth 523183	G	171	Jan	521	28.21	3222	160

Neff, Lloyd, "Nefflands," Goshen, Ind. ARHT

*Neffland's Doris 340257	A	251	Jan	713	45.22	9084	495
*Neffland's Lissa 420193	A	312	Jan	771	52.20	11335	595
*Neffland's Mardella 508968	B	282	Jan	950	55.50	10931	505
*Neffland's Maude 340256	A	361	Jan	589	42.18	11275	641
*Neffland's Quada 543389	D	290	Jan	741	45.97	9476	474
*†Neffland's Rosemary 473601	C	282	Dec	584	36.83	8232	441
Neffland's Treva 518493	C	343	Jan	270	15.14		
				393	18.08	13120	577
*Neffland's Treva D. 515743	F	305	Jan	788	53.08	10011	539

Neisler, P. M., Margrace Farm, Kings Mountain, N. C. ARHT

*Actor's Dairy Maid 406571	A	168	Jan	550	37.36	3988	226
†Amy Rose of Long View 496481	F	233	Jan	494	26.23	4521	226
Archdale Prince's Ann 545293	G	48	Jan	613	30.22	978	48
s. Quail Roost Prince Raider 230076				D. Peggy Ann of Clear Springs 399790			
Archdale Prince's Lady Fawn 545295	G	48	Jan	551	30.05	857	46
s. Quail Roost Prince Raider 230076				D. Royal Lady Fawn 309477			
Archdale Prince's Nell 551845	G	163	Jan	433	26.72	2499	126
†Archdale's Prince's Nellie 522742	G	167	Jan	528	28.99	3326	169
†Archdale's Prince's Rose 522739	G	305	Jan	101	6.37	4707	260
*†Audrey's New Year 385768	A	74	Jan	1099	59.25	2689	128
*†Gwindale's Beauty 273846	A	131	Jan	760	44.04	3546	182
*†Lad's Clover Blossom 522738	E	123	Jan	591	33.82	2822	144
*Lad's Foremost's Lady 450783	C	242	Jan	785	43.11	8086	391
†Lad's Martha Washington 439931	B	92	Jan	496	27.54	1606	82
Lad's Virginia Dare 588305	F	354	Jan	212	12.81	5893	327
*Minnie's Best Daisy 485847	D	164	Jan	536	30.64	3854	188
†Neisler's Best Daisy 527331	F	235	Jan	485	27.31	4952	259
Neisler's Gay Beverly Ann 461288	D	316	Jan	498	29.36	6910	358
†Neisler's Lad's Gloria 522740	G	263	Jan	237	18.47	3647	222
*†Neisler's Ona of Upland Farm 413790	A	45	Jan	1109	52.49	1541	72
s. Neisler's Meadow Lady's Lad 164363				D. Ona of Upland Farm 328171			
*†Prince's Autumn Gloria 400630	A	283	Jan	334	21.39	7539	401
†Rollins' Carolina Cricket 525208	G	305	Jan	236	14.60	5451	284
*†Royal's Virginia Dare 318640	A	88	Jan	535	27.49	1582	72
Senator's Nellie 292511	A	217	Jan	355	16.37	4184	188
*†Staton's Choice Raider 333137	A	70	Jan	502	22.62	1449	59
Sue's Girl of W. S. R. 432969	A	221	Jan	289	14.05	4382	178

Newton, J. R., "Deer Lick" Farm, Cape Vincent, N. Y. ARHT

Douglaston Princess Adela 527678	G	207	Jan	504	30.45	4708	243
Douglaston Princess Sophia 512780	F	270	Jan	608	40.88	7998	436
†Vassar's Jean 458917	C	36	Jan	1134	49.80	1317	57
s. Freda's Superb 209946				D. Vassar's Dutchess 298333			

Nicholson, Edith Bishop, Glen Farm, Newport, R. I.

Fighting Wife of The Glen 531915	G	110	Jan	1117	56.66	3812	176
Laurel of The Glen 491963	G	365	Jan	312	18.89	12480	589
Midnight Frolic of The Glen 491965	G	297	Jan	854	42.33	8637	416
Queen Mary of The Glen 475975	E	258	Jan	845	41.42	8337	366

Niedner, William, Rosewald Farm, Hillsborough, N. H. ARHT

Catamount Kathleen 479357	F	365	Jan	301	18.63	8556	481
Catamount Mary Jane 492151	G	365	Jan	485	30.53	9688	558

North Carolina State College of Agriculture, Raleigh, N. C.

Carolina Show Girl 501745	E	344	Jan	268	15.34	8085	404
Farmhill R. Roam 476821	D	125	Jan	785	45.69	3482	177
Klondike Virginia 538408	G	133	Jan	1047	49.04	4545	184
N. C. State Cherry 606832	F	121	Jan	544	23.63	1994	85

O'Brien, C. Russell, Brian Boru Guernsey Farm, Harlingen, N. J. ARHT

Brian Boru Denise 520644	G	365	Jan	655	33.28	9490	427
Brian Boru Ella's Emerald 518770	G	195	Jan	623	33.72	4493	216
Brian Boru Sunny's Killarney 518767	G	337	Jan	517	25.46	6510	285
Donna's Maid of Agridor 538211	G	201	Jan	784	35.87	5743	245
Edith's Blue Bell of Agridor 534961	G	256	Jan	1051	49.82	9557	403
*Fritzlyn Lady Marguerite 392025	A	90	Dec	1046	56.38	3476	184
Hardwick's Mona 415593	B	304	Jan	641	41.72	9392	459
Lustre of Win-O-Dee 472860	A	225	Jan	701	37.39	7174	326
N. J. E. S. Ace's Cherry Eva 475414	E	276	Jan	723	44.55	9146	495
Northshire Pearl 322924	A	92	Jan	986	51.70	3186	150
Royal Lily of the Valley 342188	A	354	Jan	739	41.90	10152	497
Soldier's Netoria 415956	A	318	Jan	903	51.87	13214	636
†Sunnybrook Stella 481841	E	305	Jan	389	24.94	7265	384
Wendmere Iris 379499	A	267	Jan	913	51.80	10217	496
Westmont Bonita 438330	C	300	Jan	691	38.23	11391	540
Wilna's Hardwick's Abbess 484422	B	227	Jan	877	46.13	8114	414
Wilna's Hardwick's Innocence 484424	B	318	Jan	823	53.62	12174	616
*Wonder's Foremost Edna 432369	B	336	Jan	973	46.34	13935	610

O'Connor, Charles P., Clora's Point Farm, Trappe, Md.

Leader's Charlotte Rose 341412	A	98	Jan	1346	55.88	4882	200
Wasteland Diola 457554	C	96	Jan	1627	72.74	5255	218

Odd Fellows Home of Connecticut, Fairview Farm, Groton, Conn. ARHT

†Fairview Borotine 530091	F	52	Jan	1351	60.12	2025	90
s. Borodel Bill of Fairview Home 206651				D. Grassland Ultine 348425			
†Fairview Floradel 606491	G	119	Jan	984	52.07	4059	201
*†Grassland Cauliquel 356556	A	114	Jan	1212	50.90	5148	222
*†Grassland Valetta 356553	A	119	Jan	1287	60.52	5743	262

Oklahoma Agricultural & Mechanical College, Stillwater, Okla.

Sooner Gay Ellen 495064	F	289	Jan	545	30.42	6033	288
*Sooner Jack's Ella 396567	A	259	Jan	879	43.35	9078	398

Osborne, Florence, Osborne Farms, Canton, N. C.

Haywood Beta 523376	F	48	Jan	1497	66.62	2132	94
s. Garden Creek Gale Cavalier 213370				D. Haywood Blossom 314614			
Haywood Butterfly 469550	D	207	Jan	1017	47.60	8051	355
Haywood Hallie 568641	E	288	Jan	807	37.20	9726	380

Haywood Happy 446542	A	142	Jan	1170	54.18	6194	277
Haywood Shasta 440933	B	147	Jan	1064	53.87	5487	272
Rilma's Zenda of Ridgwold 238797	A	245	Jan	742	39.42	8019	355

Osborne, H. Arthur, Osborne Farms, Canton, N. C.

Flossie of Garden Creek 58642	D	92	Jan	1269	46.83	3675	143
s. Henry of Garden Creek 204554			D. Florence of Garden Creek 422014				
Lena of Garden Creek 462536	C	174	Jan	999	45.69	6678	280
*Veda of Green Acres 472690	A	106	Jan	1559	78.46	5393	273

Osborne, M. Louisa, Osborne Farms, Canton, N. C.

Conchita of Garden Creek 495770	F	365	Jan	419	28.00	10998	565
Edna of Garden Creek 450560	C	340	Jan	811	40.57	12847	543
Iona of Garden Creek 585294	G	352	Jan	635	27.69	9573	379
Lucritia of Garden Creek 590717	F	264	Jan	756	44.02	8211	363
Oma of Garden Creek 425183	A	264	Jan	686	41.03	7633	404
*Valentine of Garden Creek 504953	A	178	Jan	737	45.74	5964	320

Owen, Dave, Owendale Farm, Mukwonago, Wis. ARHT

†Owendale's Delight 528470	E	76	Jan	1147	52.78	2865	126
*†Owendale's Dorothy 362898	A	95	Jan	1080	49.25	3818	161
*†Owendale's Flash 475031	B	106	Jan	1077	39.96	4107	157
*†Owendale's Gem 433624	A	98	Jan	1388	71.49	4522	202
†Owendale's Gwen 524736	F	188	Jan	823	37.57	5333	227
Owendale's Menai Queen 531173	G	176	Jan	609	33.54	3963	200
†Owendale's Pearl 525228	G	179	Jan	852	37.26	5203	217
*†Owendale's Puritan Princess 381710	A	119	Jan	1284	58.43	5264	242
*Owendale's Sonia 468931	C	365	Jan	366	21.90	8129	428

Owen, Victor G., Owendale Farm, Mukwonago, Wis. ARHT

Owendale's Cream 534694	G	171	Jan	723	39.36	4250	204

Parker, Arthur E., Jomarbet Farm, Concord, N. H. ARHT

†Nira of Brown Hill 407747	A	62	Jan	1132	47.46	2256	90
s. Leader of Ard-Na-Clachan 173938			D. Janie of Brown Hill 313189				

Parker, D. I., Parker's Guernsey Farm, Dublin, Ga. ARHT

Cleo's Easter 486786	E	198	Jan	601	39.54	5277	284
Cleo's Jessie 580819	D	329	Jan	682	41.55	9732	517
Elsie May of Prince George 497221	E	60	Jan	1003	46.48	1913	91
s. Prince George of Hickory Ridge 205072			D. Jean of Chieftain's Pride 474815				
Gold Alice 486788	E	104	Jan	826	43.70	2962	140
Gold Tulip 486787	D	38	Jan	1149	55.39	1347	65
s. Klondike Privateer 222568			D. Tulip's Gold of High View 402561				
Maid's Queen of Cornwell 307934	A	166	Jan	686	36.02	4338	211
Nettie B. of Sunset Farm 276107	A	347	Jan	504	31.71	9021	484
Privateer's Gay Jewel 571191	G	73	Jan	607	33.20	1533	79
s. Klondike Privateer 222568			D. Chieftain's Easter 264470				
Radiant King's Bessie 486789	E	116	Jan	759	36.99	2930	145
Victoria of Red Oak Farm 404083	A	248	Jan	739	33.35	7669	328
Watershed's Belle 325330	A	356	Jan	1011	53.99	14456	699
Watershed's Fannie 2d 340964	A	351	Jan	307	18.69	9929	477
Watershed's Graceful 324484	A	345	Jan	962	46.10	13163	557

Pask, Durant W., Farvue Farm, South Salem, N. Y. ARHT

†Warrior's Bud of The Glen 515668	E	37	Jan	1390	57.27	1596	65
s. Caumsett Warrior 175900 A. R.			D. Ivy Hall Bud 279474				

Pask, Durant, W. & A. M., Farvue Farm, South Salem, N. Y. ARHT

†Alicia Queen of Farvue 533816	G	78	Jan	865	37.56	2092	94

Pattison, A. T., Est., Pharos Farm, Simsbury, Conn. ARHT

*Deershorn Silver Charity 478437	A	31	Jan	1392	56.27		
s. Lynbrook Silver Cloud 153439 A. R.			D. Deershorn Majesty's Charity 403338				
*Deershorn Standard Helen 543561	D	266	Jan	678	41.04	8749	444
Dolsie of Pharos 442367	C	198	Jan	903	47.89	7334	347
†Donetta of Pharos 442370	B	21	Jan	842	38.76		
s. Holly Farm Reliance 186865			D. Helpmate's Topsy of Pharos 347142				
Evangeline of Pharos 434978	C	227	Jan	855	64.08	7527	444
Helpmate's Pharos Queen 298318	A	219	Jan	695	38.81	6958	348
High Meadows Bess 2d 511352	D	159	Jan	925	48.22	5288	255
High Meadows Dora 2d 511353	C	57	Jan	1145	51.34	2021	94
s. Chief Justice's Gold Dust 187417			D. High Meadows Dora 508027				
High Meadows Mythop 2d 508035	C	27	Jan	1142	48.65		
s. Chief Justice's Gold Dust 187417			D. High Meadows Mythop 408425				
High Meadows Nurse 508033	B	31	Jan	1213	57.26		
s. Appletree Point's Marose Smilax 77410 A. R.			D. High Meadows Governess 408424				
High Meadows Sally 2d 514532	D	164	Jan	1200	59.44	6494	293
†High Meadows Sunlight 508032	C	166	Jan	948	45.62	5716	268
Lady Betsy of Pharos 407117	A	56	Jan	844	45.19	1472	77
s. Holly Farm Reliance 186865			D. King's Lady Agnes of Pharos 347873				
Lois of Greenwood Farm 499123	D	148	Jan	705	36.91	3772	194
†Merry Queen of Pharos 496343	E	56	Jan	907	49.39	1621	82
s. Redvale Merry Maker 192222 A. R.			D. Valentine's Mace 329384				
Paynehurst Lizzy Beth 544142	G	117	Jan	985	43.86	3927	172
Pharos Georgia 389572	A	152	Jan	1050	53.91	5732	268
Pharos Helen 507277	E	77	Jan	868	44.49	2182	112
Phyllis of Pharos 607124	F	108	Jan	910	49.18	3435	176
Primrose of Pharos 607125	G	117	Jan	825	44.57	3262	160
Standard's Lucky 569235	E	69	Jan	1143	53.19	2503	112
s. Wolfpen Standard 205109			D. May Royal's Lucky 314800				
Valentine's Freda 329386	A	191	Jan	1382	53.77	9192	325
Valentine's Mace 329384	A	211	Jan	576	28.03	8680	358
Wolfpen Laughter 485362	E	113	Jan	1228	62.27	4726	222

Pedigreed Seed Company, Hartsville, S. C.

Coker Double Helen 585624	G	301	Jan	885	56.24	9941	556
*Coker Jecava Silver 381652	A	267	Jan	1015	57.70	10307	522
Coker Silver Sweetbriar 576290	G	365	Jan	599	40.17	8986	486
*Coker Sweet Calendar 471417	A	260	Jan	892	49.73	9385	465
Harris' Silver Pet 484032	D	333	Jan	1077	62.70	13438	730
McDonald Silver 476497	E	365	Jan	503	32.44	11140	662
McDonald Silver Loretta 515495	G	342	Jan	931	57.55	10655	616

Penney, J. C., Hopewell Junction, N. Y. ARHT

Foremost Nolga 531464	E	162	Jan	1030	54.12	5504	265

Pennsylvania State College, The, State College, Pa.

*Andy's Abbey 470896	D	111	Jan	884	45.81	4088	184
*Fritzlyn Gifterica 475848	D	121	Jan	768	34.56	3742	183
*Gaylad's Gertrude 439029	B	99	Jan	1040	41.84	4178	181
*Kemah Doldardot 489328	E	365	Jan	244	14.93	12193	576
*Masterful's June of Hillside 455503	C	112	Jan	1068	55.37	4827	228
*McCullough's Queenie A. 506889	D	120	Jan	776	37.99	3970	173
Penstate Caesar's Beauty 397953	A	300	Jan	979	50.54	12034	551
*Princess May of Cedar Grove 480112	D	53	Jan	1430	51.65	2398	97
s. Teddy of Cedar Grove 198586			D. Princess of Cedar Grove 327946				
Royal Lily Trixie 491024	F	237	Jan	875	41.13	7537	340

Pennsylvania, Trustees of the University of, Bolton Farm, Bristol, Pa. ARHT

†Audrey Wistar 442880	C	274	Jan	470	26.65	5558	290
*†Bolton's Annabelle Natie 433343	B	184	Jan	928	51.37	6044	309
†Bolton's Betsey Raider 521780	G	67	Jan	942	36.47	2036	80
Bolton's Cherub Linda 521778	G	120	Jan	1002	49.34	3988	191
†Bolton's Countess Pride 521779	G	73	Jan	949	50.71	2124	104
†Bolton's Dutchess 514637	G	151	Jan	478	29.67	2533	136
Bolton's Lassie Trixie 502889	G	337	Jan	582	38.65	7238	396
†Bolton's Mistress 541106	G	46	Jan	658	21.66	963	31
s. Leda's Rex of Bolton 206215 A. R.			D. Bolton's Royal Faith 404215				
Bolton's Rilma Rose 514635	G	209	Jan	771	44.43	5940	318
*Bolton's Royal Trixie 447988	C	173	Jan	808	50.29	5356	301
Bolton's Star Queen 514634	G	322	Jan	584	35.55	6984	375
†Bolton's Sunshine 457166	D	195	Jan	761	52.07	5669	327
†Bolton's Trixie Bess 514636	G	286	Jan	623	29.66	7207	301
*Bolton's Verlinda 458715	E	286	Jan	770	40.27	10813	535
*Bolton's Viola 441291	C	256	Jan	986	54.62	9469	488
*Raider's Alice of Bolton 271864	A	365	Jan	784	45.60	12149	621
†Vesta Wistar 442881	C	175	Jan	819	41.81	5783	271
*Virginia of Meadow Spring 429592	B	280	Jan	777	44.38	9531	473
†Wistar's Algae 387965	A	293	Jan	557	30.82	7234	334
†Wistar's Dinny 387966	A	305	Jan	398	23.41	7941	399

Perkins, George W., Glynwood Farm, Cold Spring, N. Y. ARHT

†Glynwood's Bluet 531179	C	285	Jan	819	36.08	9102	386
Glynwood's Lotus 595874	F	225	Jan	470	23.80	4450	212

Petan Investment Corporation, Rancho San Carlos, Montecito, Calif. ARHT

†Boulder Bridge Lassie 532231	G	210	Jan	430	29.68	3811	205
*†Cherub's Pearl's Doris 319506	A	305	Jan	305	21.40	10314	579
*†Corium Slogan's Radiance 471112	B	76	Jan	950	48.45	2577	130
s. Langwater Slogan 166129 A. R.			D. Corium Pride's Kanita 291035				
*†Green Meadows Ultra Ruth 388070	A	305	Jan	298	15.72	8587	454
*†Grenfel Ginger 492363	A	35	Dec	1069	70.47	1214	79
s. Grenfel Virginian 210276 A. R.			D. Ultra King's Dot 120875				
*†Grenfel Sequel Gypsy 418134	A	153	Jan	849	48.82	5744	293
*Hill Girt Golden Girl 360876	A	211	Jan	876	61.77	8108	494
†San Carlos Bell 534209	G	78	Jan	933	41.09	2362	104
San Carlos Rosemary 512378	G	333	Jan	596	40.58	7156	412
†San Carlos Shy Girl 523405	G	139	Jan	766	43.70	4044	185
*†San Carlos Topsy 453786	B	86	Jan	1128	63.44	3707	226
s. Shuttlewick Dreadnaught 143921			D. Mission Farm Topsy 250070				
*†Tillybardin Duke's Tricksey 398313	A	283	Jan	376	25.78	7475	116
*Troutmere Silver Bell 330129	A	130	Jan	1547	65.76	6798	266
*†Valor's Hazel 354285	A	305	Jan	332	14.50	12630	545

Peters, Victor B., Keokuk, Iowa. ARHT

Bob's Portia 451285	A	365	Jan	52	2.45	13007	552
Mahout's Allene 516070	G	317	Jan	918	46.56	11111	492
Mahout's Carol 530510	G	187	Jan	1010	49.22	6524	272
†Mahout's Faye 530511	G	180	Jan	881	42.33	5470	235
†Mahout's Julia 535210	G	175	Jan	646	33.63	4327	202
Mahout's Luella Ann 525860	G	195	Jan	836	45.59	5381	262
Mahout's Maggie 514050	G	354	Jan	876	47.59	11859	522
Mahout's Magic 525859	F	153	Jan	718	39.50	4196	201
Mahout's Twilight 514051	G	355	Jan	672	37.95	10092	473
Rex's Laddie's June 497006	E	164	Jan	952	42.84	5334	208
*†Rex's Laddie's Lily 496987	A	305	Jan	161	9.15	7592	372
*Rex's Laddie's Magic 496993	B	313	Jan	818	53.23	12264	679
Rex's Laddie's Portia 496992	B	365	Jan	436	21.77	14316	649

Peterson, E. A. & Desiree M., Clover Top Ranch, Newcastle, Calif.

Barnegat Villela 467716	D	156	Jan	917	60.80	6014	364
Hill's Star of Broadview 556006	E	319	Jan	1018	52.95	14869	688
Slogan's Iris of Hagerman 424678	A	306	Jan	816	51.66	11137	586
Troutmere Beatrice 354125	A	314	Jan	1176	61.67	16272	751
Troutmere Ester 354120	A	276	Jan	1196	43.55	15083	492
*Troutmere Eve 418838	A	37	Jan	1985	73.06	2290	87
s. May Rose Cherub 70934 A. R.			D. Khedive's Yeksa Eavedrop of Rose City 100801				
*Troutmere Nora 354121	A	276	Jan	787	44.88	9754	456

Pilcher, Robert, Stony Brook Farm, North Branch Station, N. J. ARHT

Bright Lad's Busy Bee 423360	B	302	Jan	688	39.65	9341	475
Coker Eastern Hattie 445119	C	217	Jan	728	40.70	6564	328
Gem of Rose Lane 398854	A	303	Jan	724	36.17	11865	528
Gloria of Rose Lane 482437	F	303	Jan	804	38.03	10182	429
Stonybrook Gem's Hope 522477	G	286	Jan	509	32.51	6395	345
Stonybrook Honoria's June 522478	G	145	Jan	577	26.44	3000	132

Pingree, Sumner, Flying Horse Farm, South Hamilton, Mass.

*†Alfalfa Farm Flute 442406	C	266	Jan	1082	74.25	11193	664
*Alfalfa Farm Lute 442408	B	123	Jan	1443	83.28	6621	348
Alfalfa Farm Primrose 474545	E	192	Jan	1005	67.46	6415	397
*Argilla Blue Bell 499970	B	79	Jan	1837	91.90	4587	223
Catamount Melody 510220	G	252	Jan	955	64.80	8863	502
Flying Horse Farm Senorita 521134	G	167	Jan	937	49.02	5505	249
Flying Horse Rose 533599	G	48	Jan	1397	68.77	2147	105
s. Argilla Fashioner 232614			D. Patricia Rose 291989				

Pogue, James W. C., Rocky Hill Farms, Exeter, Calif.

Riley's Pansy of Fairview 457056	A	349	Jan	1251	57.17	18099	813
Rocky Hill Dona 533715	G	161	Jan	1115	41.27	6165	206
Rocky Hill Fernella 510999	G	327	Jan	173	10.43	9001	424

Rocky Hill Happy 533713	G	176	Jan	786	35.41	4821	201
Rocky Hill Patrica 533706	G	166	Jan	925	45.26	5683	245
Rocky Hill Ultra Lass 506749	E	165	Jan	1179	51.89	6582	279

Pollack, George J., Pine Grove Farms, Binghamton, N. Y. ARHT

Aline of Pine Grove Farms 470175	E	295	Jan	784	45.01	8447	454
*Alta of Banksburn 406450	A	62	Jan	1699	88.20	3387	164
s. Resolute's Conqueror 109047			D. Ethel of Banksburn 113692				
Beechford's Virginia 360108	A	133	Jan	1011	58.76	5107	285
†Broadlawn H.'s Pride 599074	F	129	Jan	684	34.51	3171	150
Corabell of Pine Grove Farms 520118	F	169	Jan	928	50.04	5632	283
Corea of Pine Grove Farms 535492	G	99	Jan	650	35.46	2137	104
Foremost Nadelle 507014	G	343	Jan	578	34.95	7896	442
Forge Hill Valinda 384691	A	365	Jan	90	5.26	10646	544
*Glenburnie Jewel 307270	A	291	Jan	1067	58.72	11830	606
Glenburnie Jolly 322664	A	273	Jan	695	36.29	8209	394
*Laura of Hamston 402802	A	169	Jan	1025	54.54	6402	314
*Longlands Louise 402832	B	365	Nov	213	18.62	9084	600
McDonald Farms Almira 540530	D	295	Jan	730	38.93	9774	474
McDonald Farms Amy 465725	E	310	Jan	783	39.85	9623	448
Noble's Spritely of Gwynllan 467022	D	123	Jan	742	41.65	3855	193
Queen's Betsey of Pine Grove 508607	G	365	Jan	578	36.33	10051	510
Regent's Ada of Pine Grove Farms 470173	E	295	Jan	784	41.88	9113	465
*Rosemount Jasmine 467064	E	349	Jan	642	38.50	9560	500
Val's Agnes of Pine Grove Farms 470170	E	312	Jan	783	47.03	8709	468
Val's Belle of Pine Grove Farms 490361	D	114	Jan	1096	51.76	4122	191
Val's Charity of Pine Grove 531123	F	82	Jan	911	51.94	2504	132

Pruett, Edward, Red Cross Farm, Winchester, Ky. ARHT

Friendship F. Caroline 468011	A	7	Dec	234	12.85		
s. Foremost Colormaker 182192 A. R.			D. Friendship Caroline 283820				
*Wildwood Jubilee's Blue Bell 435154	A	50	Jan	1161	73.41	1866	120
s. Wildwood Betsy's Jubilee 178860 A. R.			D. Patrina of Oakwood 293441				

Purdue University, Lafayette, Ind.

Kenfleur's Candie d'Or 546446	G	145	Jan	982	44.42	4780	201

Pyle, E. Baker, Brightside Farm, Malvern, Pa. ARHT

*†Brightside Bess 451813	C	165	Jan	902	40.08	5375	237
*Brightside Generous 393007	A	314	Jan	967	54.66	12878	678
*Brightside Rosemary 398851	A	306	Jan	884	54.78	13148	652
†Brightside Sue 493974	E	92	Jan	637	40.16	2134	118
*†Daylo Bright 362573	A	86	Jan	1090	52.23	3239	155

Pyle, Harold F., Brightside Farm, Malvern, Pa. ARHT

*Beauty's Charm of Wolf Creek 429930	B	201	Jan	740	48.49	5768	326

Radisson Farms, Incorporated, Anoka, Minn.

*Marilea Gay Boy's Beauty 410529	A	272	Jan	964	47.16	10704	445
*Marilea's Dairymaid 410533	A	359	Jan	573	30.18	10729	522
Radisson's Alpha 514435	D	337	Jan	905	34.22	11738	437
Radisson's Coronet Vanity 587853	G	276	Jan	610	27.35	5968	277
Radisson's Gay Beauty 554114	E	197	Jan	962	38.13	6178	245
Radisson's Golden Arline 554109	D	308	Jan	886	40.67	10507	446
Radisson's Golden Clover-leaf 578056	G	365	Jan	467	23.76	10053	429
Radisson's Golden Flora 517878	C	90	Jan	853	43.72	2484	122
s. Radisson's Illustrator 201762			D. Radisson's Heartsease 444378				
Radisson's Golden Jewel 514433	D	344	Jan	778	36.52	11278	479
Radisson's Golden Lady 554112	E	208	Jan	570	28.87	4552	211
Radisson's Golden Lena 609674	E	90	Jan	1023	48.49	2793	131
s. Radisson's Illustrator 201762			D. Radisson's Lena 457076				
*Radisson's Kathleen 457075	A	271	Jan	560	27.54	7734	341
Radisson's Levity Fortune 560496	C	127	Jan	881	46.79	3949	198
Radisson's Madeline 483803	A	365	Jan	419	26.27	11431	536
Radisson's Merry Lass 554111	E	276	Jan	944	36.18	9599	363
Radisson's Nora 473939	A	357	Jan	837	48.71	11386	590
Radisson's Patriot May 554117	F	365	Jan	467	25.37	8807	411
Radisson's Rosanna 515461	B	343	Jan	910	45.43	13135	621

Rand, John A., Hamlet Hill Farm, Salisbury, Conn. ARHT

†Bonnie's Babe of Poskin 517906	B	287	Jan	373	19.57	6981	319
*Circleview Anita 466662	D	299	Jan	758	48.61	9967	528
Elise of Longue Vue 2d 507436	G	354	Jan	811	42.29	10482	490
*Gayhead's Queen Bee 355651	A	365	Jan	133	6.97	11655	495
Victory's Molly 596668	G	266	Jan	831	43.64	8656	374
*White Gold of Valley View 477382	A	75	Jan	1390	67.86	3553	170
Wyebrook Hylan Courageous 478954	D	328	Jan	613	38.56	7893	415
Wyebrook Queen Grace 440151	B	276	Jan	694	34.56	8631	385

Raskob, Helena S., Pioneer Point Farm, Centerville, Md.

Afri's Maid of Pioneer Point 532157	G	306	Jan	630	36.69	9164	465
Afri's May of Pioneer Point 519149	E	73	Jan	1268	53.89	3165	131
Maggie Sweet of Pioneer Point 484507	F	319	Jan	793	34.93	11307	464
*S'no-Boy of Pioneer Point 365035	A	85	Jan	1503	73.68	4375	190

Rasmussen, Th., M-R. Guernsey Dairy Farm, Eagle River, Wis. ARHT

Dream Girl of M-R. Dairy Farm 366578	A	337	Jan	693	38.95	8882	452
Kenmoor Holliston Rosie 340870	A	337	Jan	537	27.61	10726	507
Knight's Admiration 381949	A	231	Oct	376	17.41	7788	320
*Mary Lou of M-R. Dairy 428511	B	276	Jan	976	52.12	9729	475
*May Rose of M-R. Dairy 428509	B	306	Jan	899	51.09	11610	576
*†Mona of M-R. Dairy 430528	A	107	Jan	1308	64.14	4601	203
s. Rosemount's Apollo 187966 A. R.			D. Alda of Eagle River 318665				
*Mound View Erato 282407	A	306	Jan	933	46.39	12206	503

Rasmussen, Th. & Matthiesen, W., M-R. Guernsey Dairy Farm, Eagle River, Wis. ARHT

Milk Maid of M-R. Dairy Farm 392306	A	191	Jan	984	46.07	6983	311
Rosebud of M-R. Dairy 508989	G	349	Jan	828	41.18	12234	541

Rawlings, F. B., Meadow Vista Farm, Sandersville, Ga. ARHT

*Meadow Vista Angelica 496688	D	112	Jan	1068	47.23	4213	184
Meadow Vista Lily 543351	F	142	Jan	716	34.04	3386	159
*Meadow Vista Merry Maid 399861	A	123	Jan	1026	44.75	4487	181
Southerner's Brown Eyes 543292	G	42	Jan	938	38.27	1266	50
Uhlan's Tulip 522855	G	227	Jan	789	37.92	6515	292
Valor's Maxim Maid 542988	G	264	Jan	698	32.76	6925	294

Redfearn, W. T., Camden, S. C.

Briar's Della Wanda 605154	F	118	Jan	712	39.90	2950	141
Butterfat Briar's Lassie 467446	C	104	Jan	1002	52.23	3694	176
Lassie's Brilliant Beauty 424761	A	75	Jan	1212	61.45	3100	150
s. Coker Silver Ophir 156994 A. R.			D. Brilliant Cavalier's Lassie 338157				
*Marymede's Golden Fairy 311567	A	117	Jan	1202	63.62	4956	254

Reed, Charles L., Big Meadow Farm, Vergennes, Vt.

†Big Meadow Peveril's Ada 571602	E	278	Jan	768	43.02	8713	393
Big Meadow Peveril's Agnie 580349	E	302	Jan	812	34.55	9363	382
†Big Meadow Peveril's Annabelle 570350	E	212	Jan	707	42.83	6227	341
†Big Meadow Peveril's Nellie 564184	E	305	Jan	75	4.13	8450	375

Regis, John C., Hamilton Regis Farm, Sergeantsville, N. J. ARHT

†Fourth Emily's Antoinette 543641	G	34	Jan	835	40.46	890	43
s. Fourth Emily's Lindy 194433			D. Leader's Antoinette of Bdk. 274678				
†Leader's Star Olivia 534649	F	67	Jan	764	35.91	1551	69
s. Edgemere Leader 115415 A. R.			D. Little Star of Bdbk. 295581				
Raider's Joan 543640	G	92	Jan	556	35.31	1809	103
s. Leader's Foremost Raider 198531 A. R.			D. Dimple's Joan of Santee 408014				
†Raider's White Light 534650	G	79	Jan	807	42.01	2039	102
s. Leader's Foremost Raider 198531 A. R.			D. Allentown's White Light 433078				
†Second Lindy's Dixie 543638	G	62	Jan	796	37.83	1588	72
s. Marguerite's Second Lindy 222536			D. Dixie of Santee 408011				

Rhoades, Paul L., Rhoadesdale Farms, Kent, Ohio. ARHT

Rhoadesdale Cheerio 583349	G	341	Jan	626	37.86	9231	463

Rich, S. O., Wake Forest, N. C. ARHT

Hopeworth Phifer 531108	G	122	Jan	547	36.50	2627	146

Richmond, R. S. & C. R., Ashton-Keynes Farm, Little Compton, R. I.

Whimsy Twilight 519044	G	122	Nov	842	39.50	4080	172

Ricketts, Ezra, Fairfields, Rockford, Ohio. ARHT

†Lady Jane of Fairfields 450805	A	62	Jan	883	43.74	1741	89
†Lassie's Babe of Fairfields 503918	A	31	Jan	760	38.77		
s. Bell's Starlight of Edorah 197341			D. Jericho's Lassie of Ohio City 220973				
†Leah's Lulu of Fairfields 513242	B	62	Jan	894	50.52	1811	104

Riford, L. S. & Staples, T. M., Greystone Farm, Auburn, N. Y.

*Argilla Finch 420685	A	77	Jan	1355	69.55	3576	185
s. Dolly's Foremost of High Rock 67827 A. R.			D. Argilla Starling 251192				
Greystone Royal Belle 479244	D	190	Jan	971	50.99	6616	341
Greystone Royal Folly 511797	G	346	Jan	713	38.55	9625	471
Greystone Royal Helen 519880	F	140	Jan	1087	55.66	5146	241
Greystone Royal Mary 519885	G	105	Jan	1101	54.86	3885	178

Roberts, O. L., Upsand Downs Farm, Kirkwood, Pa. ARHT

†Heroine's Christine of Midway 380921	A	126	Jan	822	33.48	3854	161
†Mary Rose's Dewdrop of Midway 383777	A	184	Jan	618	33.35	4466	221
†Prince's Alcove of Midway 494120	A	99	Jan	979	47.71	3508	169
†Prince's Dolly of Midway 491916	A	158	Jan	535	29.13	3314	159
†Prince's Garland of Midway 417208	A	86	Jan	740	37.22	2402	111
†Prince's Hazel of Midway 417211	A	75	Jan	849	40.18	2223	100
*†Prince's Louisa of Midway 507945	C	253	Jan	354	23.24	6717	375
*†Prince's Mary of Midway 491915	A	166	Jan	604	34.05	3583	191

Robertson, James B., Mid-Cutstraw Farm, Paoli, Pa. ARHT

Bethany Lady Catania 417779	A	305	Jan	594	38.93	10532	511
Emma Strange 372228	A	127	Jan	1207	58.34	5974	288
s. Tarbell Farms Royal Consul 175552			D. Royal's Emblem's Bertha 260974				
*Lady Hope of Hilldene 478289	E	235	Jan	638	43.08	7160	405
Netta of Hilldene 536167	G	182	Jan	648	34.15	5178	242
*Queen's Nancy Marie 331177	A	335	Jan	66	3.94	10437	494
†Star's Golden Starlight 405896	A	35	Oct	1274	64.48	1415	71
s. Charlie of Love's Farm 210123			D. Ruberta's Golden Star 380455				

Robertson, Loyd, The Robertson Dairy, Rocky Ford, Colo.

†Interlochs Judge's Maxine 471195	A	224	Jan	546	29.72	5638	261

Roebling, Joseph M., Harmony Hollow Farm, Harbourton, N. J. ARHT

*Harmony Hollow Katie 398861	A	365	Jan	499	34.79	11181	626
Harmony Hollow Marie 456476	E	365	Jan	68	3.24	10631	487
Harmony Hollow Prudence 521165	F	23	Jan	776	41.60		
s. Merry Pat of Hill Girt 211626			D. Green Meadow Prim 384086				

*Harmony Hollow Rose 455685	E	300	Jan	763	48.25	9734	493
Harmony Hollow Wild Flower 527147	G	74	Jan	809	42.64	1991	95

Roemer, Robert, Fort Collins, Colo. ARHT

*†Cherub's Mable of Elderon 179263	A	274	Jan	584	28.01	9829	426
*Quinton Queen Bess 293822	A	291	Jan	729	36.33	8882	421
*†Sunset Golden Angelica 420287	B	257	Jan	579	33.59	6928	325
Sunset Golden Cyrene 478923	E	327	Jan	585	31.77	7116	349
*Sunset Golden Faith 381919	A	253	Jan	520	33.66	7042	372
†Sunset Golden Florinda 595397	G	296	Jan	791	48.66	9100	453
*†Sunset Golden Heather Honey 437460	C	276	Jan	405	28.20	7319	420
*Sunset Golden Honoria 478922	D	193	Jan	692	34.62	5111	227
*†Sunset Golden Lenorill 318380	A	118	Jan	825	47.81	3572	214
†Sunset Golden Martha 510270	G	346	Jan	431	23.54	6475	313
*†Sunset Golden May 420286	A	193	Jan	778	39.64	6471	300
*†Sunset Golden Susan 318379	A	305	Jan	683	35.83	11556	519
*†The Elms Lassie 193815	A	190	Jan	545	30.17	4954	248

Roosevelt, Nicholas G., Gippy Plantation Dairy, Moncks Corner, S. C. ARHT

*Count's Gippy Paula 404140	A	92	Jan	1456	67.60	4303	222
*Dorothy's Maxim's Dimple Girl 392842	A	102	Jan	1227	65.30	4184	201
Fox Dean's Gold Lilly 523165	G	277	Jan	665	37.31	8147	413
*Gay Prince's Neeta 445116	B	100	Jan	888	30.92	3140	130
Gippy Count's Alice 536606	G	83	Jan	802	45.08	2236	107
s. Valor's Count 199271 A. R.		D. Lindy's Alice 317365					
Gippy Count's Betsy 590269	F	204	Jan	907	46.91	6823	330
Gippy Count's Bliss 590270	G	259	Jan	870	41.60	8113	384
Gippy Count's Doll 538240	G	37	Jan	1094	47.39	1257	54
s. Valor's Count 199271 A. R.		D. May King's Gippy Dolly 455164					
Gippy Count's Ella 598346	G	84	Jan	706	35.54	2063	92
s. Valor's Count 199271 A. R.		D. May King's Gippy Emma 413445					
Gippy Count's Eudora 575079	F	316	Jan	883	46.18	10407	474
Gippy Count's Katy 598339	F	97	Jan	747	37.60	2280	112
Gippy Count's Mercedes 575074	F	365	Jan	819	45.05	10825	537
Gippy Foremost's Beauty 536603	G	123	Jan	632	34.97	2853	142
Gippy Foremost's Felicity 598338	F	103	Jan	675	34.52	2422	119
Gippy Galahad's Dot 560032	F	116	Jan	794	36.00	3168	136
Gippy Galahad's Ellen 598328	E	116	Jan	894	47.05	3552	179
Gippy Galahad's Lila 588111	D	70	Jan	977	46.52	2144	99
s. Sir Galahad of Garden Creek 222709		D. Holly's Gippy Lily 311825					
Gippy Galahad's Nina 598343	G	123	Jan	431	24.03	1953	100
Gippy Galahad's Rose 598344	G	139	Jan	618	29.38	3092	135
Gippy Princess Alma 598329	E	86	Jan	1171	48.96	3222	145
s. Quail Roost Maxim's Prince 209991 A. R.		D. May King's Gippy Abby 415034					
Gippy Princess Caroline 581378	F	256	Jan	854	38.56	9796	422
Gippy Princess Coquette 575081	G	332	Jan	656	46.30	9052	466
Gippy Princess Deborah 575080	F	339	Jan	329	20.18	5842	346
Gippy Princess Dorinda 590268	F	221	Jan	835	50.06	7024	383
Gippy Princess Lustrous 575075	F	355	Jan	838	44.84	10798	512
Gippy Princess Marjory 598332	F	90	Jan	1119	52.38	3422	161
Gippy Princess Polly 598345	G	123	Jan	720	39.02	3303	162
Gippy Princess Precious 602668	G	68	Jan	1028	45.35	2197	96
s. Quail Roost Maxim's Prince 209991 A. R.		D. May King's Gippy Penelope 394298					
Gippy Princess Prudence 575077	F	328	Jan	752	45.12	9634	508
Gippy Promotor's Susan 602666	F	47	Jan	1047	54.76	1528	79
s. May King's Gippy Promotor 226262		D. Utmost's Gippy Sue 390069					
Gippy Utmost's Libby 607898	F	97	Jan	482	22.29	1905	106
Gippy Utmost's Myra 575078	F	348	Jan	375	24.88	7345	406
Gippy Utmost's Paradise 598337	F	76	Jan	575	27.70	1442	81
s. May King's Gippy Utmost 191247 A. R.		D. Count's Gippy Phoebe 464074					
*May King's Gippy Abby 415034	A	75	Jan	1473	78.85	3223	168
s. Foremost's May King 90308 A. R.		D. Gippy Anne 275567					
*May King's Gippy Eileen 335616	A	77	Jan	1480	61.42	3607	169
s. Foremost's May King 90308 A. R.		D. Ellengowan 171360					
*May King's Gippy Eva 410906	A	276	Jan	1022	48.79	10917	467
*May King's Gippy Glorious 444516	B	285	Jan	786	46.19	9859	472
May King's Gippy Inez 455378	D	365	Dec	66	4.25	9548	499
May King's Gippy Princess Jean 393635	A	304	Jan	899	55.65	11381	598
Prince's Gippy Cornelia 517744	F	97	Jan	904	44.32	2837	148

Rosenbaum & Brother, Incorporated, Rose Tree Farm, Mount Vernon, Ind. ARHT

†Julia Duffie of West Lawn 563229	G	19	Jan	411	18.29		
s. Cora's Senator 221459		D. Julia Etta of West Lawn 222604					
†Rose Tree Fatty 538419	G	52	Jan	1127	67.75	1779	99
†Rose Tree Firefly 538482	G	57	Jan	1182	56.86	2029	93
†Rose Tree Fussy 538420	G	59	Jan	1014	49.30	1812	81
†Rose Tree Gay Lady 538378	G	34	Jan	823	36.24	876	38
s. Franchester Gay Boy 230480		D. Rose Tree Lady Cherub 330935					
†Rose Tree Gay Veach 538376	G	191	Jan	753	39.25	5298	246
†Rose Tree Velour 538500	E	241	Jan	548	33.55	5479	292
†Rose Tree Venus 542458	D	50	Jan	711	30.58	1112	46
s. Vaillant's King of Elgercon 202207		D. Rose Tree Bloom 542457					
†Rose Tree Vogue 538480	D	137	Jan	995	51.87	4914	236

Royce, B., Bonnibell Farm, Vancouver, Wash. ARHT

†Bonnibell Beautiful 547415	G	30	Jan	1013	47.73		
s. Douglaston King's Honour 220022		D. Daryl of Chicona 457870					
†Bonnibell Cherry Blossom 499415	E	43	Jan	877	44.75	1193	60
s. Val Dasher's Royal 181162		D. Honeywell of Oak Park 433156					
†Bonnibell Patricia 509878	E	97	Jan	1056	51.25	3338	149
*†Peissner's Minnie 388750	A	126	Jan	1142	58.48	4927	237

Russell, James E., Glenburnie Farm, Trenton, N. J. ARHT

Glenburnie Angeline 4th 569748	G	252	Jan	821	54.22	8071	467
Glenburnie Golden 5th 590582	G	226	Jan	854	56.34	7297	415
Glenburnie Heroine 2d 528717	D	292	Jan	967	57.28	12405	618
Glenburnie Heroine 3d 569745	G	365	Jan	376	21.74	10502	532
Glenburnie Janet 2d 590583	G	262	Jan	714	43.16	7134	381
*Glenburnie Opal 528721	E	341	Jan	709	44.05	11770	589
Glenburnie Peace 590580	F	160	Jan	934	49.33	5098	244
Glenburnie Princess Hera 3d 590586	G	167	Jan	1200	59.77	6938	305
Glenburnie Vesta 590587	G	184	Jan	982	40.36	6684	271

Rymph, James Budd, Any Time Farm, Pleasant Valley, N. Y.

Adoris of Anytime 514199	F	215	Jan	890	47.12	6870	326
Generous of Anytime 514196	F	215	Jan	1071	53.27	7565	378
Princess of Anytime 291427	A	114	Jan	1725	62.80	6743	243

Sabine, Stephen W., Westfield Farm, Groton, Mass.

Jeannette of Westfield Farm 578125	G	365	Jan	305	19.66	7802	402
Royal's Westfield Almira 601409	E	101	Jan	1063	52.19	3716	180
Royal's Westfield Blossom 578124	F	365	Jan	371	21.16	9228	433
Westfield Golden Dorothy 601411	G	195	Jan	758	49.61	5263	278
Westfield Golden Evalyn 601410	F	140	Jan	876	43.36	4768	215
Westfield Golden Sunlight 605595	F	105	Jan	1024	44.68	3605	149
Westfield Golden Sunshine 516159	G	306	Jan	604	34.44	8198	409

Sands, Daniel C., Benton Farms, Middleburg, Va.

Benton's Arabella 2d 523936	G	145	Dec	877	43.10	4528	199
s. Franchester Rugged 231263		D. Benton's Arabella 356113					
Benton's Happy Hannah 492079	D	160	Dec	968	44.82	5653	220
s. Benton's Nathaniel 214109		D. Benton's Hetty 359087					
Benton's Joyous 540695	G	122	Dec	952	47.63	3970	179
s. Franchester Rugged 231263		D. Benton's Juliet 378581					
Benton's Madeline 448578	C	165	Dec	927	39.23	6301	258
s. Langwater Francois 160258 A. R.		D. Benton's Marianne 378583					
Benton's Nora Bell 508969	F	144	Dec	1048	52.72	5919	258
Benton's Queen Bess 2d 516278	F	138	Dec	1007	45.02	4730	195
s. Langwater Admirer 168236 A. R.		D. Benton's Queen Bess 492075					
Benton's Star Glow 521290	F	122	Dec	974	49.01	3967	171
s. Langwater Admirer 168236 A. R.		D. Benton's Starlight Sylvia 492076					

Sanford & Blackwelder, Twin Brook Farm, Mocksville, N. C.

Little Jane's Fairmaid 367188	A	123	Jan	890	39.79	4509	237
Mary Cary of Twin Brook 406035	A	365	Jan	285	16.32	8269	401
Nelly's Mable 361044	A	62	Jan	1137	54.82	2477	126
s. Togo of Twin Brook 106671		D. Viviane Burkeville's Nelly 171438					
Rose Merry's Opal 361043	A	153	Jan	719	34.89	4335	193

Schaadt, David, Van Wert, Ohio. ARHT

Bollenbacher's Flossie 548126	C	156	Jan	1018	53.35	5660	260
Buttercup's Lady S. 582143	F	318	Jan	796	43.02	9794	445

Schaadt, Esther, Van Wert, Ohio. ARHT

Reliance's Beauty 593771	G	203	Jan	536	31.04	4305	210

Schacht, W. F., Golden Arrow Farms, Farm No. 1, Huntington, Ind.

*Golden Arrow Alice 455610	A	68	Jan	1963	87.75	4389	197
s. Paul of Cathedral Farms 143802 A. R.		D. Cherub's May Secret of Avalon 211375					
Golden Arrow Bell 455615	A	149	Jan	837	47.55	5373	267
Golden Arrow Lucky Lady 559490	G	161	Jan	1091	59.68	5681	243

Schacht, W. F., Golden Arrow Farms, Farm No. 2, Huntington, Ind.

*Golden Arrow Beauty 457426	B	96	Jan	1346	73.66	4371	218
*Golden Arrow Daisy Queen 455623	C	176	Jan	869	46.43	7196	326
Golden Arrow Grace 559491	G	110	Jan	823	51.16	3153	177
Golden Arrow Josephine 559486	G	261	Jan	1122	55.91	10372	464
Golden Arrow Lady Luck 605646	G	51	Jan	1346	64.63	2220	107
Golden Arrow Lois 605645	G	51	Jan	1100	58.33	1823	92
Golden Arrow Nancy 455617	B	261	Jan	770	52.16	9114	509
Golden Arrow Regina 605644	G	92	Jan	1278	62.39	4136	196
Golden Arrow Sonja Henie 559485	G	350	Jan	824	41.71	12197	542
*Golden Arrow Wild Rose 455625	C	184	Jan	1000	57.23	7383	361

Schepflin, Paul E., Wilema Farms, Fremont, Ohio. ARHT

Wilema's Sally 579752	F	320	Jan	577	33.37	8497	409

Schwabacher, Julian L., Barbian Farm, Bethlehem, Conn. ARHT

†Barbian Bountiful Mistress 600931	F	159	Jan	830	36.85	4842	204
†Barbian Mistress Daisy 609165	G	92	Jan	780	39.02	2398	113
*Barbian Troubalette 464359	A	331	Jan	624	32.22	11860	571
†Barbian Winsome Mistress 610788	G	70	Jan	1022	39.35	2235	89
*Bournedale Lorallen 379258	A	365	Jan	67	3.82	12028	567
Carpatha's Rex's Vanity 470537	E	196	Jan	702	29.17	6032	224
*Hilltop Bonny Ultra 412811	A	232	Jan	886	44.70	9556	440
*Wyebrook Bonnie Queen 469363	D	292	Jan	624	35.22	8829	425

Scott, J. F., Bonneville Guernsey Farm, Yakima, Wash. ARHT

†Bonneville Ann 476219	D	32	Jan	1254	55.18	1291	56
s. Bonneville Zandy 185662		D. Anise of Lopez 219152					
†Bonneville Camas 514792	F	201	Jan	652	35.22	5776	270
†Bonneville Comet 551216	G	36	Jan	866	40.10	985	45
s. Bethany Butterfat's Knight 225952		D. Bonneville Caroline 395801					
†Bonneville Lake 534741	G	169	Jan	572	23.77	3756	154
†Bonneville Lolly 512132	F	81	Jan	717	36.79	2024	111
Bonneville Vander 476222	E	169	Jan	684	37.17	5615	256
Bonneville Vera 500335	F	201	Jan	521	28.72	4366	206
Bonneville Verity 551211	G	201	Jan	722	33.97	6318	262
†Bonneville Zoster 551208	G	201	Jan	593	27.83	5315	221
†Bonny Nora of Middle Fork 532517	A	88	Jan	676	28.32	1977	84
†Molton's Bessie Lou of Westlawn 498482	C	59	Jan	881	44.97	1608	80
s. Chuckanut Molton 186547		D. Molton's Bessie of Westlawn 471751					
†Pearrygin Lake Clementine 550120	D	104	Jan	1069	49.31	3984	180
†Pearrygin Lake Starlight 547647	E	92	Jan	1112	55.18	3606	180
†Zelda Bell of Mountain View 512701	B	72	Jan	1273	67.60	3065	158
s. Bonneville Patrick 184089		D. Bonneville Zella 197689					

Scott, T. S., Rocky Reach Guernsey Farm, Pfafftown, N. C.

Doll of Rocky Reach 515574	G	365	Jan	207	12.54	10065	536
Rocky Reach Rose Ann 527216	G	296	Jan	701	36.57	9125	385
Susie Jane of Rocky Reach 487103	E	304	Jan	714	42.29	8010	426

Scudder, Lucy R., Scudder Ranch Dairy, Yakima, Wash. ARHT

†Anchor of Fawndale 315583	A	114	Jan	664	31.90	2675	134
†Scudder Ranch G. Beautice 541314	G	93	Jan	629	28.31	2062	88
†Scudder Ranch Golden Beauty 490820	E	114	Jan	719	34.94	3006	143
Scudder Ranch Golden Gentice 583084	G	330	Jan	488	23.21	8560	347
Scudder Ranch Golden Mary 477041	F	365	Jan	367	19.85	11513	519
†Scudder Ranch Princess Lady 601276	F	173	Jan	722	34.31	5030	223
*†Scudder Ranch Regina May 541637	C	223	Jan	635	33.40	6741	308
*†Scudder Ranch Royal Juletta 388046	A	252	Jan	530	28.67	7674	374

Shanks, Velma Gibson, Rocky Ford, Colo.

†Dainty Maiden's Joanna 559564	E	110	Jan	788	37.70	3147	131
s. Interlochs Glory's Admiral 101721			D. Dainty Maiden 277875				
†Dainty's Sarilda 538344	G	184	Jan	530	27.67	6693	161

Sheetz, Arthur A., Letsdobetter Farm, Bremen, Ind.

Letsdobetter Linden 535463	B	103	Jan	1590	66.95	5465	239
Letsdobetter Sue 535464	B	105	Jan	1443	66.98	5025	208

Sheridan, Clarence E., "Luxerin," Fond du Lac, Wis.

Luxerin Maid 368676	A	108	Jan	1161	65.39	4552	237
s. Chenette of Moquah 105408			D. Luxerin Innocence 270118				
Luxerin Queen 518735	G	344	Jan	732	46.02	10065	494
Luxerin Quietude 489129	F	365	Dec	178	10.32	8618	438
Luxerin Rachel 601348	G	329	Jan	794	46.42	10916	479
Luxerin Repose 518736	G	323	Jan	649	39.60	8094	411
Luxerin Romance 601351	G	244	Jan	864	44.86	7634	358
s. Gayhead's Mohammed 209211 A. R.			D. Luxerin Patricia 468518				
Luxerin Rosebud 531163	G	99	Jan	1022	47.26	3231	135
s. Steadfast of Flying Hill 124825 A. R.			D. Luxerin Iris 264801				
Luxerin Rosetta 601350	G	277	Jan	866	56.56	8431	433

Shock, Ralph, Shona Farm, Rockford, Ohio. ARHT

Shona Cricket 514311	G	240	Jan	684	39.13	6681	348
†Shona Fashion 514309	G	267	Jan	748	40.47	7548	363
†Shona Hopeful 514308	F	223	Jan	506	24.93	3961	185
†Shona Mae 596265	G	279	Jan	599	29.62	6320	270

Sisters of the Precious Blood, Silver Spring Farm, Rome City, Ind. ARHT

†Beauty of Silver Spring 477176	D	92	Jan	786	43.86	2359	135
Queen's Rose of Silver Spring 483299	D	79	Jan	1061	49.06	2619	124
Silver Spring Peach Blossom 400894	A	55	Jan	1922	92.65	3273	157
s. Princeling of M. R. Dairy 192330			D. Lulu of Bear Lake 268832				

Sleepy Hollow Certified Milk Company, Petaluma, Calif.

Roamer's Dainty 339353	A	266	Jan	898	44.83	9977	445

Smith, Joseph W., Libensam Farms, Ligonier, Ind. ARHT

Fair Lady of Pleasant View 462791	A	325	Dec	537	30.09	11157	527
†Liebensam Duke's Pearl 588266	G	276	Jan	566	32.60	6239	300
*†Luella Pearl of Pleasant View 507362	E	136	Jan	816	46.64	4238	243
*†Mable Coy of Pleasant View 507363	E	153	Jan	750	43.13	4608	250
†Snappy Doris of Pleasant View 556127	D	252	Jan	603	31.43	7346	356
†Snappy Wilda of Pleasant View 556128	F	305	Jan	600	38.44	8581	432
Sunshine May of Pleasant View 555181	D	365	Jan	366	24.73	10284	572

Smith, Nelson H., Steele Hill Farm, Laconia, N. H.

Crag Farm Sibyl 497948	E	130	Jan	999	49.98	4651	232
Stonelaw's Isabella Weir 387286	A	104	Jan	1406	57.52	4654	204
Stonelaw's Melinda 511485	E	62	Jan	1230	59.54	2384	120
s. Rockingham Ultra Raider 206912			D. Steele's Hill Joyce 366390				
Waldorf Flora 498765	A	74	Jan	1362	54.38	3113	125
s. Waldorf Nancy's Puritan 181661 A. R.			D. Secunda Flora of Brook Place 232017				

Smith, Philip W., Evergreen Farms, New Hope, Pa. ARHT

†Evergreen Furor's Fidelia 582796	G	305	Jan	9	.58	7279	365
†Evergreen Furor's Rillena 606565	F	92	Jan	898	47.28	2690	132
†Evergreen's Hopeful Hattie 597993	G	169	Jan	1004	46.23	6227	270
Evergreen's Hopeful Litelu 599460	E	132	Jan	856	39.67	3564	174
†Evergreen's Hopeful Rhoda 606564	F	104	Jan	784	38.76	2720	135
†Evergreen's Hopemore Gaby 606566	G	101	Jan	796	36.30	2729	122
*†Rilly Bell of Evergreen 437960	A	244	Jan	968	54.24	10773	521

Solms, Jacob & Frank, Clover Farms, Upland, Ind. ARHT

Cosmos of Manitou 341042	A	350	Jan	844	50.01	15376	810
Crescent's Amber of Manitou 489662	C	104	Jan	1307	65.90	4771	227
s. Kenfleur's Crescent Raider 150669 A. R.			D. Manitou's Amber Star 313435				
Gayoso Rehbeam 593351	G	184	Nov	628	35.30	4911	243
*Kenfleur's Dicta Bessie 500082	A	119	Jan	1285	68.26	5518	270
s. Dunwalke Dictator 167470 A. R.			D. Kenfleur's Bessie Love 390744				
*Kenfleur's Dicta Ruthie 526295	B	119	Jan	1168	62.51	4970	257
s. Dunwalke Dictator 167470 A. R.			D. Kenfleur's Sunny Ruthie 378559				
*Manitou's Actress 540722	E	170	Jan	1025	60.78	7323	374
Manitou's Crescent Promise 447636	B	108	Nov	1010	56.50	4067	220
Ruth's Crescent of Manitou 527552	A	267	Jan	1011	53.49	12561	641

Sorensen, Charles E., Cesor Farms, Farmington, Mich.

*Bournedale Cinderella 422563	B	334	Jan	914	46.20	14365	625
Cesor Bobbie 464630	C	231	Jan	1114	55.15	9589	407
Cesor Evangela 437427	C	365	Jan	349	17.27	16601	756
Cesor Jupiter's Marie 596674	G	135	Jan	1009	60.80	5083	269
Cesor Mary Ann 535602	E	223	Jan	600	37.73	7019	338
Cesor Prince's Louise 596375	G	177	Jan	983	54.67	6020	280
Cesor Ultra's Francia 539540	E	170	Jan	958	57.82	5730	289
*Cesor Waneta 472808	D	365	Jan	145	8.16	12131	600
Connie of The Elms 498957	F	272	Jan	718	51.47	8272	456
Daffodil of The Elms 516955	F	234	Jan	907	48.54	7990	344
Ferncliff Lady 556885	G	252	Jan	786	42.85	7167	351
*Jacqueline of Daisy Lane 501998	E	291	Jan	714	48.72	9561	579
*Jean Gordon of Daisy Lane 502000	E	232	Jan	936	51.06	9126	446
*Pauline of Daisy Lane 501999	E	234	Jan	907	52.74	8254	416
Rowena of The Elms 516957	G	364	Jan	780	49.54	12569	640
Verta of The Elms 505110	G	357	Jan	863	43.95	12775	568
Wildwood Charity's Clarissa 479045	E	365	Jan	202	12.55	10043	498

Spencer, C. C., Spenceola Farm, Forest Hill, Md. ARHT

†Choice Lady Viola of Spenceola 511061	F	236	Jan	895	41.63	7653	311
†Choice of Elanora's Sweet Maid 506924	F	159	Dec	688	33.33	4062	179
†Constance Lady Love of Spenceola 523437	G	254	Jan	696	31.88	5972	259
†Florine's Blossom 542541	G	161	Jan	693	32.30	3701	157
†Gladys's Princess Pride 475532	D	257	Jan	537	33.31	5658	304
†Lady of Elanora's Choice 525257	G	300	Jan	474	28.98	5280	282
†Reveller's Busy Miss 506922	F	249	Jan	682	33.37	6887	296
†Reveller's Dorothy's Choice 594920	G	197	Jan	631	30.36	4874	198
†Reveller's Florine 601093	G	160	Jan	649	31.51	3596	154
†Reveller's Lady Favorite 592557	G	233	Jan	674	34.13	5733	260
†Reveller's May Alton 599540	G	166	Jan	625	32.30	3765	171
†Reveller's Reliable 506925	F	248	Jan	401	24.86	5713	271
†Reveller's Rose Alice 599542	G	178	Jan	758	40.03	4107	187
†Sweet Maid of Busy Miss 475531	C	103	Jan	1000	50.51	3479	165

Spencer, Mary Clyde, Spenceola Farm, Forest Hill, Md. ARHT

Ola's Fair Maid of Slenceola 523436	F	179	Jan	625	35.30	3788	178

Spillers, Sherman, Goldmead Farm, Versailles, Ohio. ARHT

†Goldmead Butterfat Holly Star 601902	E	40	Jan	1033	46.49	1321	59
s. Porter and Spillers' Butterfat 217732			D. Goldmead Hollywood Star 294597				

Spurgeon, Fred, Aurora, Ill. ARHT

St. James Jean's Liana 521827	G	321	Jan	688	51.54	8564	475

Stafford, John E., Laurel Mills Farm, Laurel Springs, N. J. ARHT

*Cavalier's Echo of Pomeroy 377056	A	226	Jan	777	34.99	7735	330
Chester's Echoing Mayflower 522404	G	180	Jan	710	34.69	4659	213
†Chester's Hilda 544196	G	74	Jan	967	46.36	2341	107
Chester's Ideal 522403	G	212	Jan	596	28.51	4903	216
†Chester's Queen Beauty 512718	E	46	Jan	1185	62.93	1728	91
s. Hardwick's Chester 219884			D. Delhaven Cleopatra 354604				
†Chester's Royal Helen 540929	G	113	Jan	623	33.59	2591	124
*Hardwick's Arline 427234	B	290	Jan	481	30.31	6965	367
Hardwick's Cleolight 457958	E	289	Jan	627	40.33	8309	452
Leader's Constant Mary 522402	G	293	Jan	391	23.07	5120	277
*†Mantua Constance 403270	A	299	Jan	621	36.13	8820	432
*Marshallvale Grace 223635	A	260	Jan	425	19.19	6497	260
*Sunny's Daisy 463057	E	362	Jan	508	26.15	9857	439
*Supreme's Estafette 423376	B	189	Jan	688	31.73	5844	254

Stevenson, B. L., Fairwold Farms, College Place, Columbia, S. C. ARHT

*Appin's Countess 312382	A	271	Jan	772	47.03	9660	463
*Hinson Golden Sunset 476950	D	158	Jan	969	57.70	5885	315
Picotee's Gold Belle 495623	E	184	Jan	920	49.98	5968	303
Pride of High View 495620	F	283	Jan	672	33.09	7524	326
Sequel's Bettye of Green Acres 431320	A	158	Jan	990	41.10	5811	239
*Sequel's Diana of Green Acres 439677	A	341	Jan	755	44.59	12658	579
Sequel's Red of Green Acres 439678	C	323	Jan	797	37.00	12700	538

Stewart, J. H., Badoja Farm, Dalton, Ohio. ARHT

Badoja Queen 565650	B	206	Jan	769	45.06	7038	359
Franchester Brocade 471006	D	190	Jan	657	32.09	5645	245
Jennie Linn of Long View 343370	A	221	Jan	679	36.55	6259	296
Overland Maybell 597389	F	64	Jan	936	37.57	1902	80
Plain View's Peony 587284	F	92	Jan	1024	47.95	2861	156

Stoll, Karl, Est., Pine Tree Farm, Hyde Park, N. Y. ARHT

*Bournedale Joyce 469591	D	253	Jan	772	48.19	7371	426
*†Bournedale Princess Patricia 469592	D	123	Jan	690	36.53	2907	151
Bournedale S. Genevieve 508849	G	365	Jan	551	37.47	7489	439
†Bournedale S. Sunny Girl 509701	F	277	Dec	317	19.34	6988	371
Cynthia of Hobbs Farms 502090	B	183	Jan	714	45.66	4620	284
†Mary of Clearview 247978	A	102	Jan	1142	51.97	3878	177
†Mona of Whippoorwill Farm 407623	A	217	Jan	921	43.32	8241	370
†Topaz of Oaklawn 302214	A	102	Jan	1124	53.39	3994	193

Stone, Carrie M., Great Hill Farm, Marion, Mass.

*Great Hill's Kareful 442814	C	242	Jan	820	45.20	8558	422
Great Hill's Keta 512115	G	324	Jan	689	37.93	8726	424

Great Hill's Minerva 523970 G 242 Jan 882 47.22 7046 339
Great Hill's Peerlet 440983 D 365 Jan 93 5.01 10628 551
Great Hill's Pupil 487562 D 78 Jan 1205 70.38 2977 164
S. Langwater Prior 115854 A. R. D. Great Hill's Marshflower 221437

Stowell, George H., Rogue View Guernsey Farm, Medford, Oregon. ARHT

†Cherry Blossom's Fancy 535620 D 85 Dec 855 37.13 2672 108
*†Cloverhill's Margie 481455 E 290 Jan 450 30.41 6877 368
*†Dairy Maid's Wanda 400288 A 235 Jan 570 43.58 6455 404
*†Fairy's Jolly Jean 445578 A 38 Jan 1145 64.13 1366 76
S. Silver Crescent Whoopee 181613 A. R. D. Fawn's Fairy 252339
†Golden Glow's Gertie 583899 G 182 Jan 425 22.55 3081 157
*†Peggy's Charm 535618 D 164 Jan 687 39.18 4445 240
†Redbell's Lucky Linda 583897 G 288 Jan 348 20.18 5201 264
†Roxie's Merrymaid 583898 G 288 Jan 568 27.57 7240 321

Stringfellow, W. B., Stringfellow Farms, Chester, S. C.

Africander Count's Flower 465287 A 322 Jan 849 35.49 11744 533
*Africander Count's Princess 337864 A 331 Jan 1105 51.53 13103 628
Bonnybrook Clara 454880 A 285 Jan 683 38.37 8777 448
*Bonnybrook Jessie 454882 A 132 Jan 1077 59.46 4827 265
S. Hazelwood's Rotarian 201919 D. Rex's Jessie 406248
Bonnybrook Queen Blossom 465292 D 140 Jan 1116 51.92 5694 280
S. Hazelwood's Hector 168107 A. R. D. Imp. Blossom of the Fontaines 149252
Floride's Alice 526841 G 264 Jan 940 41.00 8963 421
*Galaxy Gold's Lillian 466121 A 337 Jan 711 36.23 11895 620
Stringfellow Farms Marion 587760 A 285 Jan 1300 58.65 12963 587
Sunflower's Fancy 460956 D 258 Jan 805 44.45 8350 434

Stroud, Crawford, Stroudcrest Guernsey Farm, Richburg, S. C. ARHT

St. Nick's Lady Mary 545102 G 74 Jan 1027 41.52 2405 102
Stroudcrest Leading Lady 483204 C 140 Jan 1072 54.04 5255 257
Stroudcrest Polly 483206 E 198 Jan 1027 56.42 7086 371

Stroud, Lawrence E., Jr., Stroudcrest Guernsey Farm, Richburg, S. C. ARHT

*Foremost's Fairfield Flora 350964 A 62 Jan 1188 54.57 2463 113
S. Appin's Demonstrator 97996 A. R. D. Tesla's Flora 148890

Stroud, L. E., Sunshine Farm, Great Falls, S. C. ARHT

*Sunshine's Carolina Girl 324951 A 326 Jan 686 33.45 9542 455
Sunshine's Lilly Ruth 499187 E 184 Jan 725 38.91 5377 283
Sunshine's Rowena 595721 G 215 Jan 751 42.84 6135 313

Stroud, Louise, Stroudcrest Guernsey Farm, Richburg, S. C. ARHT

Improver's Jane 511989 G 241 Jan 776 38.29 7030 319

Stroud, Wade H., Stroudcrest Guernsey Farm, Richburg, S. C. ARHT

Improver's Constance 542370 G 65 Jan 1009 43.49 2142 93
Improver's Pride 511988 F 255 Jan 654 33.69 6586 306
Stroudcrest Dorosa 492365 D 170 Jan 1072 52.43 5776 249

Suglian, John Fresno, Calif.

†Escalon Narcissus 430959 B 304 Dec 262 17.53 11974 573
†Escalon Trixie 430945 B 305 Jan 491 38.08 7918 495
†Fresno Bonnie Golden Lily 426726 A 62 Jan 1224 54.73 2494 109
S. Bonnie Brae Hercules 143097 D. Fresno Coronation 346442
†Fresno Bonnie Maisie 432431 A 305 Jan 537 33.03 10134 520
†Fresno Maisie 346443 A 227 Jan 920 47.49 8773 414
†Troutmere Topsy 299414 A 62 Jan 1469 67.30 3008 140
S. Earl Douglas 105358 D. Topsy of Thousand Springs 137339

Sutherland, William, Cottonade Farm, Fayetteville, N. C. ARHT

*Becky of Cottonade 486799 E 45 Jan 1201 62.48 1804 93
S. Peter of Cottonade 218226 D. Gypsy of Mary Brown Camp 339124
Charlotte of Cottonade 522271 F 66 Jan 1020 50.10 2269 105
S. Peter of Cottonade 218226 D. Elizabeth of Cottonade 403582
Dottie of Cottonade 522269 G 220 Jan 691 40.82 5753 289
Henrietta of Cottonade 545167 G 24 Jan 662 31.28
S. Rockingham Cestrian 243520 D. Hazelwood's Music 467218
Lillian of Cottonade 522270 G 206 Jan 806 44.36 5986 291
Susanna of Cottonade 522272 G 227 Jan 957 49.51 7578 342

Swales, G. O., Crescent Stock Farm, Johnson, Wash. ARHT

*†Dixie's Darigold Dossy 454128 B 206 Jan 435 27.76 3989 215
†Lledo Beauty Fern 464553 B 79 Jan 967 48.56 2660 133
Lledo Secret Ella 464552 B 295 Jan 242 12.32 5104 232
†Lledo Secret Faith 464554 C 73 Jan 1027 47.66 2488 135
S. Polaida Lady May's Chief 201105 D. Secret's Rose Queen of Rose Dale 137393
*†Lledo Ultra Secret Dolly 448224 A 165 Jan 615 33.55 4263 208

Swarr, Clyde M. & Evalon M., Woodside Stock Farms, Landisville, Pa. ARHT

*Fair Field Rosanna 3d 448502 B 104 Jan 1374 73.13 4955 250
*Primrose Ultra Beauty 525261 D 320 Jan 489 30.54 9455 488
Woodside Adrienne 588438 G 266 Jan 987 47.42 9697 430
Woodside Agnes 611706 F 49 Jan 935 44.45 1456 69
S. Woodside Frivolous Supreme 213120 D. Woodside Desire 2d's Ultra Pet 512665
Woodside Amiable 608117 G 88 Jan 811 47.55 2519 138
Woodside Annabelle 611411 G 58 Jan 792 41.07 1435 71
S. Blossom's Sailor Boy 206803 D. Woodside Queen 2d's Ultra 470428
Woodside Daisy F. S. 602581 G 137 Jan 681 36.24 3361 158
Woodside Desire 2d's Jane 599976 G 184 Jan 697 37.89 4445 231
*Woodside Desire 2d's Ultra 476612 A 102 Jan 1266 66.26 4528 221
Woodside Fannie 5th 536816 C 353 Jan 647 33.65 11406 552
*Woodside Fanton 4th 555145 D 184 Jan 582 39.51 4776 284
Woodside Frivolous 5th 596283 G 196 Jan 755 39.28 5120 274
Woodside Georgianna 612405 F 44 Jan 864 47.01 1212 65
S. Woodside Supreme 174052 A. R. D. Woodside Levity 3d 325307
*Woodside Janella 3d's Janie 516901 C 241 Jan 1040 56.40 10073 475
*Woodside Princess Gem 444724 A 78 Nov 1467 70.86 4015 183
Woodside Princess Gem 3d 599592 G 187 Jan 709 44.06 5057 255
Woodside Royal Lady 4th 592143 E 42 Jan 1117 54.20 1470 71
S. Woodside Supreme 174052 A. R. D. Woodside Royal Lady 385887
Woodside Sailor Girl 3d 576607 F 88 Jan 1117 48.40 3264 144

Swendson, E. A., Beulah Lake Farm, Lake Beulah, Wis. ARHT

Betty's Dolly of West Lawn 418021 A 337 Jan 661 39.94 8813 447
†Chloe's Glen of West Lawn 489999 A 168 Jan 600 27.01 3935 163
†Gaylord's Exquisite of Fortune 573310 G 55 Jan 772 36.67 1322 62
S. Langwater Fortune 217318 D. Gaylord's Empress 445433
Gusanna's Lulubelle 400692 A 365 Dec 218 11.36
116 4.95 9327 380
†Homeacres Bonny Girl of Farview 556867 C 156 Jan 744 44.68 4014 225
†Homeacres Marie of Farview 480911 D 146 Jan 703 49.10 3951 225
Laddie's Alta of West Lawn 457936 A 210 Jan 599 27.29 5338 224
*†Sepoy's Rosie of Dr. Kleinhans 405358 A 254 Jan 817 41.27 8292 367
†Starlight's Susie of West Lawn 418019 A 190 Jan 708 33.65 5304 211
†Yeksahurst Honor's Sallie 534013 G 165 Jan 523 29.56 2960 153

Sy, Fred, Sy Farm, Kiel, Wis.

Baron's Duchess Rose 530440 C 296 Jan 629 30.26 10081 419
†Caesar's Alice 610774 G 65 Jan 545 25.71 1367 55
†Caesar's Dairymaid 573000 G 81 Jan 780 31.23 2101 73
S. Pinewood's Caesar 223846 D. Dairymaid's Musetta of Sy Farm 422275
†Caesar's Faithful 573002 G 65 Jan 661 31.64 1499 59
S. Pinewood's Caesar 223846 D. Goldy of Sy Farm 459905
†Caesar's Tricksey 575034 G 49 Jan 835 34.16 1303 53
S. Pinewood's Caesar 223846 D. Sy Farm's Tricksey 398780
Dairymaid's Bell of Sy Farm 462715 D 288 Jan 670 39.95 8184 406
Dairymaid's Musetta of Sy Farm 422275 A 299 Jan 815 43.79 10984 499
Ester of Sy Farm 422277 B 365 Jan 255 11.84 12461 564
†Goldy of Sy Farm's Greta 571745 E 81 Jan 705 35.57 1956 96
Jessie of Sy Farm 422278 B 365 Jan 124 7.29 9876 550
May of Sy Farm 422276 A 323 Jan 480 24.46 11051 483
†Orpha of Sy Farm 502233 E 61 Jan 988 39.52 1980 84
Pearl of Sy Farm 465540 A 330 Jan 433 21.48 10751 456
Selma of Sy Farm 511166 G 365 Jan 107 6.31 8143 433
†Snowflake of Sy Farm 2d 485377 A 163 Jan 728 34.24 5065 228
†Sue of Sy Farm 459907 C 55 Jan 977 36.66 1800 67
S. The Baron of Thorn Hill 191454 D. Sy Farm's Queen 332449
Sy Farm's Isabell 422280 B 365 Jan 360 17.26 11253 561
Sy Farm's Marie 502234 G 365 Jan 66 3.90 8372 413
Whitesock of Sy Farm 2d 448042 A 328 Jan 686 41.30 11847 600

Szamatolski, M., Fanning Fields Farm, Fletcher, N. C. ARHT

*Fanning Fields' Barbara 397209 A 237 Jan 861 41.07 8725 392
*Fanning Fields' Delilah 562992 C 39 Jan 1126 67.35 1328 79
S. Eliada's Mountain Boy 186206 A. R. D. Haywood Charm 340596
Fanning Fields' Diana 537006 C 245 Jan 776 52.88 7512 409
Fanning Fields' Dorothy 537005 C 215 Jan 639 35.07 6650 315
*Fanning Fields' Duchess 558358 D 56 Jan 1343 59.26 2428 116
Fanning Fields' Dulcinea 548850 C 210 Jan 574 31.08 5294 251
Fanning Fields' Edna 582534 G 347 Jan 531 34.49 9822 462
Fanning Fields' Elinor 554928 E 191 Jan 688 30.56 5306 225
Fanning Fields' Esmeralda 562993 E 147 Jan 882 40.87 4600 205
Fanning Fields' Frances 613362 G 31 Jan 965 46.54
S. Selim of Connemara Farms 177533 D. Fanning Fields' Diana 537006
Girl of Connemara Farms 539827 G 12 Jan 336 14.57
S. Quail Roost Maxim's Medford 237634 D. Cricket of Connemara Farms 323553
*Haywood Charm 340596 A 290 Jan 669 35.41 9499 423
Haywood Crysta 340595 A 245 Jan 454 23.09 6656 282
*Lilly Bell of Minnetonka 446957 A 306 Jan 478 25.53 7319 353
Mae of Connemara Farms 472767 E 329 Jan 456 29.22 8051 421
*Maggie of Cedar Grove 324802 A 208 Jan 840 47.42 6704 351
Minnetonka's Bettie Lou 491914 E 144 Jan 742 37.95 4196 185
Minnetonka's Jewel 491913 E 261 Jan 572 29.42 7105 338
Minnetonka's Lady Helen 491912 E 231 Jan 798 38.57 7127 325
*Minnetonka's Maretta 446955 A 92 Jan 848 39.62 2865 129
Minnetonka's Miss Ludy 445683 A 325 Jan 856 42.48 12157 548
*Minnetonka's Morning Glory 446956 A 123 Jan 900 47.20 4179 204
Minnetonka's Queene 446959 B 331 Jan 612 39.08 9132 467
Roughwood Camile 517572 G 365 Jan 236 12.84 9603 435
Roughwood Carissima 506316 G 306 Jan 122 8.06 4055 218
Roughwood Electra 536486 G 199 Jan 601 30.51 4475 209
Roughwood Regal 482256 E 100 Jan 604 35.12 2638 131

Tanis, Jacob, Ideal Farms, Augusta, N. J.

*Bethany Poppy 309845 A 176 Jan 1308 55.74 9508 383
Ideal's Duke's Fair Maiden 515042 G 365 Jan 350 20.73 13195 664
Ideal's Gardenius' Maree 525547 G 245 Jan 1100 56.32 9536 449
Ideal's Gardenius' Princess 512848 F 298 Jan 942 49.74 9517 491
Ideal's Jane 453011 B 358 Jan 821 47.32 15874 792
*Ideal's King George's Blanche 484751 D 79 Jan 1124 60.40 3097 161
Ideal's King George's Susie 512852 G 337 Jan 885 48.87 11147 542
*Ideal's Satellite's Janice 453036 C 79 Jan 1398 62.09 3791 164
Ideal's Strongheart's Ella Mae 531676 G 184 Jan 851 47.27 5626 288
Marie of Rural Home 188910 A 365 Jan 650 31.20 12021 525

Tendler, Samuel H., Cinchona Farm, Chestnut Hill, Pa. ARHT

Commander's Cuba Hen of Cinchona 518704 G 241 Jan 501 31.49 3894 233
Commander's Dawn of Cinchona 517643 G 303 Jan 714 36.28 7941 366
†Commander's Prima Donna 514592 G 305 Jan 420 20.71 5286 244

*†Laura of Cinchona 482246 D 99 Jan 1232 61.02 4123 203
s. Daylo Ultra Secret Slogan 192800 D. Laura of Whitford 373496
Patroness of Cinchona 514925 G 352 Jan 674 41.41 9680 524
Primrose of Laverock Farm 483583 F 287 Jan 514 30.78 6473 338
Sherwood Forest Estelle 521506 G 264 Jan 696 35.12 6133 277
Topsy's Primrose of Cinchona 514928 G 295 Jan 661 37.91 7341 390
Valiant's Cleopatra of Cinchona 514924 G 250 Jan 833 45.53 7294 353
Valiant's Fiancee of Cinchona 514923 G 365 Jan 588 35.92 9803 511
Valiant's Olive May of Cinchona 514922 G 355 Jan 543 33.81 7102 386
Valiant's Princess of Cinchona 517642 G 337 Jan 472 29.71 6996 384

Tenney, Daniel G., Rockingham Farm, Salem, N. H. ARHT
*Rockingham Highlight 434784 A 337 Jan 1363 67.21 17414 814
*Rockingham Hollibelle 523837 E 348 Jan 915 57.10 11961 690
Rockingham Hollichene 523838 F 192 Jan 885 47.35 5478 276
Rockingham Hollidar 514940 C 365 Jan 50 3.14 11929 678
*Rockingham Hollidella 523928 B 132 Jan 1256 65.85 5599 296
Rockingham Holligarnet 501861 F 201 Jan 843 44.36 5570 285
Rockingham Hollitoo 549268 D 230 Jan 1139 54.82 9854 462
Rockingham Holliwreath 596802 G 170 Jan 878 47.36 4972 260
Rockingham Marcia 601191 F 105 Jan 1041 51.95 3692 181
*Rockingham Star Lass 521672 C 215 Jan 944 47.31 7529 375
*Rockingham Ultra Charm 509611 B 316 Jan 745 45.62 10625 625
Vera of Head River 337461 A 348 Jan 745 37.94 9173 449

Thayer, A. D., Gwynllan Farm, Gwynedd Valley, Pa.
Ambler's Evelyn of Gwynllan 494957 E 114 Jan 1182 59.22 4851 219
Ambler's Glenna of Gwynllan 494959 G 352 Jan 972 45.21 13130 538
Ambler's Hopeful of Gwynllan 494963 G 365 Jan 322 18.68 9097 477
Ambler's Jean of Gwynllan 530174 G 92 Jan 1035 43.07 3227 136
*Imp. Candie's Charm 318398 A 134 Jan 1112 58.31 5872 284
*Cyrene of Gwynllan Farm 334618 A 108 Jan 1365 61.58 5550 237
*Glenburnie Jill 2d 468451 A 99 Jan 1365 77.41 4803 295
s. Glenburnie's Junior 189834 A. R. D. Glenburnie Jill 396539
*Glenburnie Marie 372179 A 119 Jan 1334 58.18 5642 235
Gold Boy's Betsey of Gwynllan 467025 E 365 Jan 556 31.06 10863 529
*Gold Boy's Zona of Gwynllan 438053 A 173 Jan 965 47.99 6545 304
*Langwater Florence 328014 A 163 Jan 1009 52.18 6560 303
*Leader's Frances of Pomeroy 426158 A 280 Jan 571 30.87 10384 502
*Molly of Gwynllan Farm 421926 A 114 Jan 1087 58.38 4567 225
Noble's Keep of Gwynllan 515536 F 148 Jan 897 48.63 5153 250
Noble's Levity of Gwynllan 467027 E 302 Jan 963 49.63 11474 516
Noble's Marie of Gwynllan 494949 F 348 Jan 676 40.22 10863 541
Noble's Violet of Gwynllan 467021 E 334 Jan 716 45.64 10448 558
Pan's Cathryn of Gwynllan 515529 G 240 Jan 830 36.60 7566 314
Pan's Gwyn of Gwynllan 515532 G 183 Jan 845 41.08 5904 270
Pan's Zona of Gwynllan 515534 F 147 Jan 876 44.79 4657 204
*Westmont Lulu 447446 B 72 Jan 1696 80.90 4003 188

Thomas, George 3d, Est., Whitford Garne Farm, Whitford, Pa. ARHT
Alcluyd Cleonie's Bella 551077 G 89 Jan 707 35.79 1995 92
†Alcluyd Coralbelle Coralee 551074 G 217 Jan 493 22.05 4903 214
Belinda of Whitford Garne 385793 A 76 Jan 947 54.28 2384 121
Brookmead's White Lady 410155 A 35 Jan 857 42.89 958 47
s. Brookmead's Supreme 194062 A. R. D. Imp. Lady White of Brookmead 281284
Catania's Pink 325034 A 125 Jan 629 32.20 3292 159
Charity of Whitford Garne 526925 F 136 Jan 407 17.13 2060 88
*Cow Bell of Whitford Garne 482387 E 83 Jan 1030 47.08 2774 118
Fastidious Mary of Whitford 403664 A 307 Jan 500 26.65 8018 378
Flossie of Whitford Garne 508893 F 341 Jan 390 22.63 6171 305
Glen Ellyn of Whitford Garne 482386 F 343 Jan 316 17.51 5413 249
Golden Lily's Bud 453812 C 125 Jan 847 35.66 3746 162
Gold of Whitford Garne 354910 A 255 Jan 451 20.62 5665 250
Jen of Fair View Farm 482226 C 125 Jan 608 29.62 2950 126
Legend Polly of Elmhurst 499208 E 94 Jan 716 26.78 2329 86
*Marshallvale Ruby 393721 A 257 Jan 433 22.80 5509 251
Nantucket of Whitford Garne 504795 G 351 Jan 329 19.40 5197 231
Royal of Whitford Garne 526928 F 26 Jan 626 33.95
s. George of Whitford Garne 207191 D. Zenith of Whitford Garne 354911
Stella May of Whitford 419002 B 339 Jan 231 13.22 7815 372
Sylvann of Whitford Garne 504794 E 100 Jan 595 30.40 1994 94
Sylvan Princess of Whitford 422651 A 65 Jan 1010 50.61 2028 99
Viking's Little Jen 535054 G 125 Jan 446 20.28 2211 91

Thomas, Harold Lee, Thomas and Son Dairy, Las Animas, Colo. ARHT
Bent's Beauty 483895 F 361 Jan 377 25.00 6526 349
Bent's Golden Daisy 610789 G 120 Jan 708 39.19 2906 136
Bent's Golden Fairy 604010 G 182 Jan 558 32.90 3521 176
†Bent's Golden Ruth 498672 A 305 Jan 416 29.74 6454 337
Bent's Princess Doris 609616 F 128 Jan 612 27.05 2808 126

Thomas, Jessie E., Thomas and Son Dairy, Las Animas, Colo. ARHT
Bent's Golden Janey 608487 G 151 Jan 657 31.22 3326 147
Bent's Golden Jean 498673 A 128 Jan 790 37.92 3861 157
Bent's Mary 582732 G 310 Dec 224 15.17 4349 225
Bent's Royal Dora 543101 G 116 Jan 781 40.22 2874 121
Camisa's Golden Nancy 584457 G 334 Jan 695 31.69 8889 352
Ethel's Vanity 502264 E 365 Jan 78 4.58 7716 350
†Judge's Joy 460413 A 136 Jan 726 39.58 3862 181

Thomas, Martha G. & Howell, Anna Thomas, Whitford Farms, Whitford, Pa. ARHT
Peter Pan's Aileen of Whitford 530232 F 132 Jan 720 37.56 3172 156
†Roy's Stella of Whitford 457481 D 274 Jan 438 23.33 4884 244
†Whitford Peter Pan's Princess 530237 G 116 Jan 656 35.52 2785 140
†Whitford Roy's Red Ridinghood 530230 G 297 Jan 604 29.16 7072 325
Whitford's Bess 530236 G 138 Jan 683 35.65 3324 161
†Whitford's Gypsy Rose 530233 F 109 Jan 850 46.20 3194 170
D. Peter Pan of Whitford 224228 D. Whitford Princess Rose 438555

Thornton, R. Udell, Thornton Farms, Acushnet, Mass.
Birchfield Koanna 525023 G 109 Jan 772 36.54 2656 123
Birchfield Minnie 407924 A 276 Jan 972 42.19 10328 448
*Great Hill's Kitana 415159 A 258 Jan 806 40.47 8059 390
*Great Hill's Perfection 354708 A 155 Jan 846 40.02 4703 220
Groton House Rosemary 605707 G 203 Jan 690 39.02 6010 311
Massapoag Celeste 509984 E 83 Jan 1010 48.91 2798 143
s. Massapoag Battle Axe 230199 D. Massapoag Celia 418717

Timmins, George H., Greenway Farm, Ware, Mass. ARHT
*Blossom of Ware 527033 B 62 Jan 1900 79.61 3485 143
s. Langwater Hardwick 141685 A. R. D. Royal Bloom of Ware 429164
Damsel of Ware 557941 G 60 Jan 1327 64.63 2426 103
s. Charlescote Marmion 213326 D. Royal Mermaid of Ware 518879
Discovery's Flower of Ware 605497 G 122 Jan 1066 53.33 4486 203
Discovery's Secrecy of Ware 603152 G 153 Jan 882 48.38 4814 232
Discovery's Starlight of Ware 609785 G 70 Jan 1161 53.87 2505 109
s. Discovery of Ware 237490 D. Starlight of Ware 2d 523011
*Joyful of Ware 467529 A 193 Jan 1135 53.27 8391 387
*Lustre of Ware 408875 A 314 Jan 1045 59.72 13304 658
*Melody of Ware 476893 A 170 Jan 1327 62.40 7859 367
Romany of Ware 609191 G 67 Jan 1076 45.09 2197 88
s. Searchlight of Ware 194033 D. Royal Gipsy of Ware 244872

Tribbett, Clark P., Apple Lane Farm, Marcellus, Mich. ARHT
*Lone Pine Darling 346343 A 271 Jan 906 47.39 12685 573
Pine Manor Mada 531860 G 129 Jan 894 41.50 3997 192
*White Oak Violet 484253 D 277 Jan 772 38.17 10109 468

Tucker, Gertrude L. C., Elgercon Farm, Willoughby, Ohio.
Helena of Elgercon 395728 A 92 Jan 1148 54.34 3570 165
Snow Ball of Elgercon 444462 B 92 Jan 1511 74.07 4506 194

Turpin, J. R. E., Locust Hill Farm, Centerville, Md.
†Courageous Peggy 361543 A 245 Dec 359 20.36 6178 309
s. Mixter Courageous 90747 A. R. D. Pebbles' Peggy of Locust Hill 238151
†Crusader's Princess Pat 286598 A 276 Jan 452 25.80 7646 375

Tussing, L. Benton, Marben Ford Farm, Pickerington, Ohio. ARHT
*Gordondale Actress 379702 A 365 Nov 394 21.43 9476 496
*Pauline of Golden Valley 402512 A 304 Dec 846 40.35 11649 525
Sherwood Forest Fraulein 528580 G 88 Dec 985 48.27 2860 134
s. Langwater Forester 212058 D. Sherwood Forest Model Damsel 437399
Sherwood Forest Venus 528577 G 81 Dec 947 36.68 2536 105
s. Langwater Forester 212058 D. Rockingham Darling 303508
*Willowmere Bonanza 383772 A 111 Dec 1547 62.06 5941 240
s. Willow Brook Bright Lad 72162 A. R. D. Willowmere Bonita 188381
*Woodside Hall Country Maid 495248 C 365 Dec 641 34.65 12779 619
*Woodside Hall Country Rose 495249 C 360 Dec 540 27.87 11046 553
Woodside Hall Secret Alma 501905 E 365 Dec 370 20.07 11101 534
Woodside Hall Secret Aneta 501907 E 321 Dec 629 39.28 8816 471
*Woodside Hall W. Marie 457293 A 306 Dec 630 42.85 9214 513

Twombly, Ruth V., Florham Farm, Madison, N. J. ARHT
Florham Ann 555907 F 197 Jan 876 47.85 6858 349
Florham Fortunate 505843 D 353 Jan 607 31.16 11314 475
*Florham Happiness 460948 B 233 Jan 1123 54.61 9897 454
*Florham Huntress 370092 A 276 Jan 1165 56.30 13625 608
*Florham Lenore 404056 A 341 Jan 1058 56.10 17956 807
Florham Remembrance 555911 G 47 Jan 1176 52.59 1759 76
*Florham Rosette 460943 A 92 Jan 1124 44.98 3825 162
Maxim's Eloise 505850 F 365 Jan 810 38.33 12727 536
*Mound City Rutila 469244 A 327 Jan 1161 50.51 15543 631

van Beuren, M. M., Sunnyfields Farm, Newport, R. I.
†Sunnyfields Typist 531756 G 223 Jan 632 32.87 5799 276
*†Sunnyfields White Clover 418347 B 290 Jan 507 27.17 8453 390

Vaughan, L. M. & M. E., Mount Logan Farm, Chillicothe, Ohio. ARHT
Mt. Logan F. Diana 497954 F 365 Jan 854 46.84 12630 578

Vaughan, M. D., Mr. & Mrs., Mount Logan Farm, Chillicothe, Ohio. ARHT
*Eilene of Mount Logan Farm 395770 A 40 Jan 1253 66.29 1580 84
s. St. James Champion's Francis 187837 A. R. D. Esther's Irene 254957
*†Mt. Logan F. Garnet 444882 C 305 Dec 43 3.02 7014 333
Mt. Logan F. Joyce 430568 B 207 Jan 1070 54.39 8953 391
*Mt. Logan F. Judith 430567 C 365 Jan 280 16.04 13533 670
†Mt. Logan F. Mildred 529552 G 164 Jan 704 35.20 3895 181
*†Mt. Logan F. Primrose 444884 C 297 Jan 395 26.50 7198 365
Mt. Logan Majesty's Betty Lou 489745 F 287 Jan 839 44.48 9275 415
Mt. Logan M. Nancy 518281 F 92 Jan 897 40.12 2645 116
s. Mt. Logan F. Majesty 228560 D. Mt. Logan F. Judith 430567
Ruth's Esther 185034 A 252 Jan 606 35.02 6766 325

Vermont Agricultural Experiment Station, Burlington, Vt. ARHT

U. V. M. Milkmaid 478237	F	322	Jan	943	48.11	13205	573
U. V. M. Rosemarie 506594	G	359	Jan	645	38.43	10848	550

Vermont State School of Agriculture, Randolph Center, Vt.

V. S. A. Lone Star 487366	A	121	Jan	944	53.74	4352	221

Ward Foundation Corporation, Ward Acres Farm, New Rochelle, N. Y.

*Ward Acres Eyebright 434438	C	365	Jan	671	40.27	15964	804
Ward Acres Nancy 494638	E	114	Jan	1108	50.32	4150	182
Ward Acres Ruth 535070	G	138	Jan	1072	56.51	4832	243

Wardrep, A. J., Est., Farragut Farms, Concord, Tenn. ARHT

Carnation's Golden Polly 372998	A	245	Jan	720	35.08	7023	335
Farragut's Gay Lady 562316	F	77	Jan	876	40.05	2311	104
S. Klondike Gaymaster 201021		D. Rilma's Lady of the South 278060					
Farragut's Gay Lass 500085	E	170	Jan	764	32.32	5160	215
Farragut's Gay Minx 506785	E	114	Jan	781	40.30	3246	156
Farragut's Gay Queen 504845	B	324	Jan	411	21.92	9464	448
Farragut's Gold Carnation 504848	D	163	Jan	952	61.65	6083	344
Farragut's Lady Rilma 504849	B	153	Jan	1043	52.16	5893	272
Gay Lassie of Twin Brook 239277	A	326	Jan	615	33.86	10111	472
Gold Patricia 306457	A	137	Jan	796	32.89	3748	151
Goldy's Foremost of Farragut 449991	C	133	Jan	757	45.75	3762	215
Incavo's Grit of Farragut 419395	A	293	Jan	647	43.02	9868	523
Incavo's Henretta of Farragut 429329	B	147	Jan	739	40.47	4083	205
Incavo's January Secret 419396	A	151	Jan	881	49.83	5092	258
*Oak Terrace Glory 365868	A	161	Jan	1045	53.21	6609	294
*Oak Terrace Hilda 364825	A	100	Jan	1190	61.92	4138	204
Palmer's Foremost Rose 446873	C	218	Jan	607	31.82	6828	306
Palmer's Red Rose 367146	A	48	Dec	1234	62.48	1840	93
S. Miller's Foremost Holliston 164262		D. Flonnie Bell's Beauty 249830					
*Wakefield Glamour 419380	A	149	Jan	1009	52.10	5641	283
Wakefield Golden Maid 419379	A	288	Jan	640	34.73	9287	435
Wakefield Incavo Fairy 419382	A	103	Jan	1188	59.44	4284	223
Wakefield Incavo Queen 419387	B	279	Jan	635	31.70	9977	447
Wakefield Incavo Salome 419390	C	360	Jan	272	14.52	10593	494
*Wakefield Muriel 419386	A	195	Jan	680	33.60	7000	320
*Wakefield Phil Beauty 419377	A	102	Jan	1132	55.83	4184	204
*Wakefield Phoebe 419378	A	115	Jan	1147	61.61	4675	237

Wardrep Brothers, Farragut Farms, Concord, Tenn. ARHT

Dotty Dimples of Farragut 575364	A	122	Jan	980	50.37	4278	195
Miss Stanley 515791	G	224	Jan	584	33.13	5687	288
Peggy of Dunmoven 413574	A	318	Jan	498	27.69	9260	440

Wardrep, E. M., Farragut Farms, Concord, Tenn. ARHT

Farragut's Gay Eleanor 549546	G	75	Jan	799	33.34	1961	81
S. Klondike Gaymaster 201021		D. Oak Terrace Hilda 364825					
Farragut's Hilda 504850	B	161	Jan	792	42.54	5054	239
Farragut's Tiny Jewel 504847	A	184	Jan	814	38.26	5710	241

Washington, State College of, Pullman, Wash.

*Chinook Admiral Elma 450613	D	260	Jan	461	28.50	6206	352
Chinook Ultra Dorinda 492307	G	306	Jan	443	20.95	6348	298
Chinook Ultra Elizabeth 496390	F	153	Jan	763	39.04	4022	202
Chinook Ultra Fidelia 587169	G	292	Jan	460	22.29	6422	268

Wasson, Menny C., Mira Vista Farm, Altamont, N. Y. ARHT

†Mira Vista's Goldy 525112	G	123	Jan	694	32.70	3079	143
†Mira Vista's Hopeful 470131	E	296	Jan	357	20.57	6064	307
†Mira Vista's Lucie 525111	G	169	Jan	545	25.80	3480	151
†Mira Vista's Mary 526660	G	200	Jan	649	30.76	4989	211
*†Mira Vista's Rosine 427785	C	305	Dec	251	15.59	9218	496
†Mira Vista's Spring 470132	E	184	Jan	704	34.15	5060	214

Weber, R. F., Rancho Nicasio, Marshall, Calif.

La Sue of Peach Ridge Farm 311873	A	295	Jan	965	42.50	12538	537
Rancho Nicasio Commendation Art Art 528262	G	202	Jan	854	36.41	6213	263
Rancho Nicasio Commendation Rosa 543355	G	320	Jan	863	52.67	10013	539
Rancho Nicasio Commend's Petite 602663	G	269	Jan	1013	44.29	9669	380
Rancho Nicasio Foremost Lass 432570	B	77	Jan	1605	74.49	3941	168
*Rancho Nicasio Roamer's Lark 376085	A	357	Jan	903	44.81	15004	657
Rancho Nicasio Roamer's Min 553594	D	213	Jan	992	52.59	7926	381
Rose Marie Dunham 427959	B	365	Dec	127	8.73	13176	732

Welch, Edwin C., Little Orchard Farm, Antioch, Ill. ARHT

*†Gardenius's Browny of Malloy 421267	A	50	Jan	1496	74.80	2417	120
S. Langwater Gardenius 178663 A. R.		D. Gardenius's Diamond of Malloy 365663					
*†Little Orchard Corinna 548065	D	275	Jan	484	24.71	7244	333
*Little Orchard Prudence 449229	A	299	Jan	529	24.25	8689	374
*Prucilla of Little Orchard 411784	A	300	Jan	485	26.68	7502	354

Welker, G. C., Greensboro, N. C.

*Quail Roost Maxim's Gold Belle 363372	A	222	Jan	551	29.15	6359	278
Ruayne Lucky Lass 613091	G	42	Jan	933	36.40	1268	49
S. Quail Roost Lucky Strike 227993		D. Lilly of Cottonade 447292					

Wellman, E. A., Est., Quality Hill Dairy, Horton, Mich. ARHT

†Fern of Quality Hill 507108	B	34	Jan	1110	54.97	1189	58
S. Ted of Quality Hill 214142 A. R.		D. Dot of Quality Hill 403450					
†Rose of Quality Hill 537766	D	59	Jan	989	43.03	1902	85
S. Ted of Quality Hill 214142 A. R.		D. Cherry of Quality Hill 371534					

Wells, F. U., Quon-Quont Stock Farm, Whately, Mass.

Quonquont Cinderella Hoplite 505520	G	319	Dec	624	35.72	8426	405
*Schaaffield Kermit's Winner 300234	A	135	Dec	1148	49.48	5493	247

Wenger, Charles, Royal Crest Guernsey Farm, Clayton, Ohio. ARHT

†Aigler Farm Zinnia 481341	A	62	Jan	1237	55.71	2486	121
†Royal Crest Mary Bell 551684	G	62	Jan	946	43.52	1927	93

Wescott, L. B., Mulhocaway Farm, Clinton, N. J. ARHT

†Beechford's Mary 514772	G	300	Jan	561	33.31	7121	360
†Bloomfield Shara 533538	G	159	Jan	705	35.86	3684	170
†Daisy of Betts Homestead 547265	G	53	Jan	1240	60.92	2139	105
Doe of Loberg Glen 451829	D	365	Jan	339	22.56	10860	505
†Flossy's Linda of Pleasant Hill 472704	E	305	Jan	254	14.29	6709	309
†Grenfel Dorothea 480347	C	292	Jan	555	29.71	8710	441
†Happy Lad's Golden Queen 466599	E	286	Jan	602	29.66	8175	350
Heartsease Butterfat Heather 523022	G	176	Jan	735	45.84	5124	271
Hilltop Heartsease Belle 516410	F	184	Jan	888	42.54	5593	245
*†Ilene of White Farms 254262	A	305	Jan	669	30.52	15097	630
†Lady's Pet of Betts Homestead 542376	G	56	Jan	1605	71.93	2778	135
†Mae of Betts Homestead 480356	E	305	Jan	511	24.09	10923	471
*†Maple Lane Monarch's Priscilla 433547	C	284	Jan	876	49.96	10624	547
†Mulhocaway Goldie 480345	C	305	Jan	601	32.07	10214	489
†Mulhocaway Katydid 524410	G	105	Jan	1040	48.06	3265	146
†Mulhocaway La Jenerous 480357	E	284	Jan	576	30.28	8602	400
Park's Secret 443916	D	362	Jan	548	27.97	11993	519
Ultie of Oak Knoll 483023	C	365	Jan	435	22.35	9533	456
†Vanity's Jean of Farview 480353	D	305	Jan	132	6.80	10327	471

Western Glow Farms, Incorporated, Bow, Wash. ARHT

†Butterfat Marvel Patricia 516037	G	305	Dec	114	5.19	10095	438
†Dandelion of Zepol 423241	A	233	Dec	668	34.45	8363	399
*†Hilda of Oak Park 357150	A	298	Nov	501	28.79	10609	475
Hillsview Dixie Anne 390851	A	365	Dec	793	47.61	13017	731
*†Hollene of Chicona 458601	B	200	Sept	844	36.30	7587	346
Lark of Chicona 305466	A	331	Sept	389	25.54	11020	609
Wesclair Gladys 600650	G	211	Dec	814	35.86	7584	326
†Wesclair Lareta 600649	G	231	Dec	895	38.51	8580	352
†Wesclair Pansy's Flower 561320	F	129	Dec	810	38.10	3903	180
Wesclair Peaceful 571043	G	214	Dec	850	42.55	6634	322
Wesclair Venda 562416	F	192	Dec	811	40.57	5981	273
Western Glow Butterfat Clara Clara 505410	F	322	Dec	888	46.18	11491	600
*Western Glow Butterfat Clarissa 505411	E	140	Dec	1324	63.58	6954	351
Western Glow Butterfat Duchess 591137	G	275	Dec	758	34.89	8188	369
*†Western Glow Butterfat Ruby 505413	E	184	Dec	907	51.90	7103	351
*Western Glow Lovely 447722	C	169	Dec	876	43.23	6118	332

Weyenberg, F. L., Mrs., "Wey Acres," Thiensville, Wis.

Imp. Buttercup's Pride of Hechet 516968	F	360	Jan	721	40.28	10391	499
*Green Meadows Lustre May 379128	A	195	Jan	1097	66.61	8936	472
Langwater Honeysuckle 541422	F	159	Jan	1066	55.36	5918	300
*Wey Acres Donald's Fancy 531888	D	264	Jan	861	43.93	11213	554
Wey Acres Proud's Girl 522430	G	365	Jan	211	13.24	8738	495

Wheeler, A. G., Wheeler Farms, Lowell, Ind.

*†Giermead Faith 440817	A	123	Jan	1118	54.71	5133	215
†Wheeler Farms Dicta Faith 536035	G	116	Jan	1067	49.66	4058	165
†Wheeler Farm's May 541262	G	97	Jan	1099	55.53	3492	160

White, G. D., Fletcher, N. C. ARHT

Fanny's Girl of Connemara Farm 533091	G	47	Dec	842	36.58	1265	54
S. Quail Roost Maxim's Medford 237634		D. Fanny of Connemara Farm 305148					

White, William T., "Hill Top," Princeton, N. J. ARHT

†Hallmark Mrs. Simpson 513418	F	123	Jan	954	52.18	4321	206

Whitlock, L. E., Red Osier Guernsey Farms, Stafford, N. Y. ARHT

†Grace of Seneca Trail 420446	A	305	Jan	205	10.59	9829	443

Wilcox, Charles J., Kenwood Farm, Shelburne, Vt. ARHT

Ken Charm 500596	F	287	Dec	351	19.03	5765	274
Ken Ora 500594	F	317	Dec	324	22.58	6012	339
*Ken Yancey 490680	A	323	Jan	9	.43	8015	346
Ward's Moretown Audrey 573015	B	188	Dec	471	23.74	5202	234

Wilkie, John, Forge Hill Farm, New Windsor, N. Y. ARHT

Foremost Orma 538130	G	98	Jan	680	35.17	2044	98
S. Foremost Highland Laddie 229912		D. Edgewood Jean 454567					
Forge Hill Kathleen Marie 540364	G	153	Jan	545	28.76	2791	135
Forge Hill Merry Joan 502562	G	365	Jan	388	23.47	8089	428
Forge Hill Moloise 540362	G	232	Jan	617	41.76	5556	300
Forge Hill Valina 540363	G	134	Jan	697	35.70	2742	142
Forge Hill Valor's Lindy 540359	G	207	Jan	720	32.56	5161	224
Forge Hill Valphyllis 540361	G	130	Jan	787	38.35	3267	159
Forge Hill Valrette 540360	G	248	Jan	572	29.79	5500	264
Inlet Valley Pauline 549625	G	92	Jan	504	29.01	1469	79
S. Edgemere Adonis 212447		D. Edgemere Pauline 2d 444839					
Julia of Banksburn 526743	F	121	Jan	678	37.79	2615	140
Miss Fairfax of Interlaken Farm 583623	G	109	Jan	845	37.02	2728	121

Williams, D. L., Wern Farms, Waukesha, Wis.

Wern Muiroc's Desire 521333	E	320	Dec	294	14.30	9266	373
Wern Muiroc's Devotion 521331	D	365	Dec	38	1.83		
				709	26.54	11076	439
Wern Muiroc's Fern 521341	F	110	Jan	864	48.68	3093	157
Wern Reliance's Bubbles 521328	A	86	Jan	927	44.91	2800	127

Wern Reliance's Cleo 521329	B	365	Jan	317	13.25	9901	434
†Wern's Reliance's Blossom 580571	A	305	Dec	58	2.72	9506	386

Williams, F. L., Law-Will Farm, Hope, R. I.

Law-Will Carolyn's Cosmos 596879	G	156	Jan	888	41.66	5241	234
Law-Will Eve's Eleanor 573535	G	365	Jan	392	19.80	10799	474
Law-Will Gloria's Gardenia 603668	F	87	Jan	1082	48.18	3457	156
Law-Will Marose 603670	G	112	Jan	888	43.47	3625	161
Law-Will Rose's Robinia 603671	G	73	Jan	1073	45.52	2499	107
*Law-Will's Mina 482264	B	341	Jan	776	51.29	12956	722
Law-Will's Pocahontas 584793	F	256	Jan	742	43.31	7559	376

Williams, H. F., Est., "Lyme Guernseys," Monroeville, Ohio. ARHT

†Bess of Lyme 530745	F	58	Jan	903	41.54	1788	82
S. Anne's Duke of Olentangy 202248 A. R. D. Regina of Lyme 451103							
*†Beth of Lyme 496497	E	42	Jan	1469	65.56	1943	86
S. Franchester Pretor 171039 D. Babbs of Walnut Glens 414763							
†Center State Upland Marcia 518323	G	264	Jan	647	31.65	7692	347
†Duke's Nell of Lyme 540733	G	50	Jan	1141	46.12	1752	70
S. Anne's Duke of Olentangy 202248 A. R. D. Pretor's Helen of Lyme 451104							
†Lucy May of Lyme 508401	F	184	Jan	706	41.35	4755	256
*†Maud of Lyme 419276	A	144	Jan	815	35.95	4707	197
*†Vaillant's Marcella 460452	A	278	Jan	363	19.99	7412	327

Williams, John H., Park Farm, Waukesha, Wis. ARHT

Park's Beatrice 478736	E	230	Jan	547	28.96	4840	235
Park's Elsie 594193	G	221	Jan	480	25.46	4433	210
Park's Martha 513470	G	351	Jan	507	28.91	7508	363
Park's Mistery 594194	G	161	Jan	709	36.47	4235	199
†Park's Vera 594195	G	223	Jan	456	31.49	4376	241

Williamson, F. B., Jr., Windybrook Farm, New Hope, Pa. ARHT

†Beechwood Brassia 486539	D	60	Jan	1077	52.34	2060	100
S. Beechwood Recluse 208031 D. Beechwood Rayon 326803							
Beechwood Spirea 434583	A	47	Jan	938	44.48	1419	67
S. Beechwood Major 194875 A. R. D. Beechwood Rosegay 365682							
*Bolton's Princess Lily 325784	A	22	Jan	1025	44.83		
S. Beechwood Prince of Allegheny 105163 D. Boulderwood Calla Lly 230026							
†Windy 526265	F	55	Jan	960	45.16	1670	78
S. King of Allegheny Heights 210838 D. Star Seven's Myrtle 338289							

Wing, Charles A., Cloverhill Registered Guernsey Farm, Medford, Oregon. ARHT

†Cloverhill Alisa 571354	G	305	Dec	30	1.69	7647	376
†Cloverhill Beauty Charm 571356	G	185	Jan	488	27.51	4125	202
†Cloverhill Louise's Lady 571355	G	260	Jan	354	20.58	5482	254
†Fawn's Fairy 252339	A	231	Jan	703	38.06	8215	407
†Flora's Antonia 445998	A	226	Jan	473	25.83	6389	280
*†Glenloch Sybil 395808	A	302	Jan	324	18.98	8105	391
*†Happy Girl's Marie 473152	E	295	Jan	490	25.06	8983	387
*†Rogueland's Marian 459162	A	305	Jan	357	18.07	8616	370

Winter, Albert, Mahwin Farms, Mahwah, N. J.

Bellaire's Normadge 326748	A	127	Jan	1459	76.48	6785	306
Bellevernon Patrician Julia 358890	A	232	Jan	937	61.88	8661	480
Brookside Cheerful 420452	A	188	Jan	1091	47.82	7547	304
*Cathrine of Gwynllan Farm 421265	A	245	Jan	903	50.84	9245	465
Cherub's Hopeful 369200	A	88	Jan	1451	83.04	4297	228
Jess of Mahwin Farms 481319	F	345	Jan	837	60.16	11918	700
Larkspur of Mahwin Farms 478851	D	76	Jan	1578	67.89	4111	171
*Moonlight of Kenilwood 376756	A	174	Jan	1280	80.16	8695	416
Myrtle of Mahwin Farms 478856	E	262	Jan	1162	59.65	9483	445
*Northshire Susan 417394	A	302	Jan	1137	58.15	14360	652

Winthrop, Frederic, Groton House Farm, Hamilton, Mass. ARHT

*Chancelor's Elnora 383395	A	339	Jan	604	49.42	11629	677
Flying Horse Farm Myrtle 521133	G	208	Jan	868	48.31	7037	320
Groton House Fresh Lass 532745	G	169	Jan	825	42.16	5277	231
Groton House Plato's Blossom 541037	G	76	Jan	861	39.70	2218	98
Groton House Plato's Princess 532743	G	158	Jan	1072	51.82	5909	262
*Groton House Sapphire 481973	E	190	Jan	1019	65.22	6982	388
*†Lydia's Lily of Haven Hill 458096	B	153	Jan	1088	54.96	5814	266
*Sheldegren Blondetta 439263	B	261	Jan	583	34.05	7787	388
Sheldegren Corabelle 450673	C	131	Jan	1063	57.03	5129	238
Woodholm's Peach Blossom 497507	F	163	Jan	780	45.20	5022	236

Wise, H. A., The Versailles Guernsey Farm, Versailles, Ohio. ARHT

*†Betty Rose of Versailles 504351	F	197	Jan	677	39.42	5895	314
*†Connie Darlean of Versailles 478946	E	269	Jan	543	33.57	7362	433
*†Edna Lee of Versailles 572659	E	58	Jan	1225	57.23	2378	113
†Golden Glow of Versailles 592426	G	273	Jan	638	35.01	6584	339
*†Mary Evelyn of Versailles 572660	E	40	Jan	1496	80.37	1915	102
S. Raemelton Sunny Dictator 217398 A. R. D. Honey's Queene Rose 370758							
*†Queen Ann of Versailles 459176	C	87	Jan	1321	65.94	4119	208
†Twilight Thelma of Versailles 606247	G	118	Jan	937	42.85	3850	181

Witz, M. L., Kenmoor Farm, New Lisbon, Wis. ARHT

Kenmoor Foremost Melody 551526	F	159	Jan	682	34.32	3797	179
*Kenmoor La Noce Fancy 405964	A	106	Dec	1099	57.17	4066	204
S. Tianna's La Noce Corona 156532 D. Kenmoor Flora La Noce 305864							
Kenmoor Sally Ann 551524	E	292	Jan	723	41.12	9291	456
Kenmoor Yeksa Narcissus 408724	A	92	Jan	1028	49.58	3166	151
Tianna's Kenmoor Keepsake 556081	G	340	Jan	826	49.84	9951	530

Witz, M. L. & Margaret E., Kenmoor Farm, New Lisbon, Wis. ARHT

Kenmoor La Noce Starlight 508112	F	342	Jan	716	37.91	9335	441
Tianna's La Noce Edna 2d 556082	G	174	Jan	784	44.53	4721	250

Woods, Mort, Primrose Farm, Ardmore, Okla. ARHT

Clarkson's Araby of Primrose 531327	G	365	Jan	88	6.34	7796	428
*Marvel's Fanny of Maple Lind 293815	A	336	Dec	42	2.85	7845	412
*Nixie of Primrose 432850	A	306	Jan	811	48.95	11379	568
Quixotic of Primrose 485874	D	112	Jan	819	48.08	3429	187
Ramona of Primrose 507455	G	332	Jan	619	37.74	8199	429
Sapphire of Primrose 542268	G	174	Jan	809	42.08	5377	234
Sappho of Primrose 523516	G	365	Jan	683	35.73	11308	511
Snow Flake of Primrose 542270	G	104	Jan	907	44.55	3218	142
Sousanna of Primrose 539199	G	239	Jan	807	42.01	6766	308
Star-Dust of Primrose 542272	G	7	Sept	198	6.34		
S. Kirby's King of Primrose 205232 D. Olive Clarkson of Primrose 446893							

Woodward, E. G., Grassland Farm, Salisbury, Conn. ARHT

Merry Maker's May 470300	E	365	Jan	475	23.55	10992	527
†Quanqual Loella 477328	E	173	Dec	699	35.25	4598	216
*Valentine's Pauletta 441120	D	365	Jan	678	29.53	17415	771

Worthington, James McC., Bel Air, Md. ARHT

†Calder Farm Hope 446824	B	143	Jan	990	56.25	5522	276

Worthington, John D., Bel Air, Md. ARHT

†Delightful Rock Virginia 491766	E	190	Jan	632	37.87	4780	246
†Fellowship King's Radiance 406115	A	88	Jan	1195	48.88	3501	138
†Foremost Nebora 507024	F	211	Jan	578	29.92	4700	218
†Foremost Old Rose 542603	G	188	Jan	688	36.90	5019	227
†Goldwood Alpha 520048	F	97	Jan	930	38.89	3116	118
†Goldwood Brightness 498704	E	100	Jan	1037	49.59	3527	155
†Goldwood Claudia 498710	E	118	Jan	789	34.83	3554	146
†Goldwood Faithful 520046	F	170	Jan	683	40.28	3829	197
†Goldwood Flower 498706	E	117	Jan	861	42.02	3368	150
†Goldwood Marguerite 520049	G	184	Jan	603	37.06	4049	214
†Goldwood Princess 498708	E	157	Jan	715	39.65	4373	217
Great Hopes Joan 547189	F	329	Jan	626	36.04	8982	434
†Homestead Foremost Alice 345004	A	99	Jan	1222	72.51	4430	222
†Homestead Reveller's Tulip 439624	B	111	Jan	649	38.36	2704	151
†Kemah Soloprim 472420	C	185	Jan	685	38.80	5524	262
†Kenilworth Hope's Oreda 513481	E	20	Jan	752	33.93		
S. Coventry Old Timer 212613 D. Kenilworth Ruffles's Hope 437297							
†Lonicera Promabel 474984	C	101	Jan	886	52.76	3226	183
†Mobjack Heliotrope 562872	E	83	Jan	1135	64.81	3236	171
†Noble Toro's Golden 391570	A	71	Jan	1005	48.94	2378	112
†Reveller's Favorite of Hiawatha 506923	F	194	Jan	643	31.13	4986	213
†Supreme's Ina 454942	C	176	Jan	733	41.25	5111	259
†Wonder's Foremost Kathi 534969	G	126	Jan	1045	48.60	4012	176

Yakimoff, Nathan, Pine Hill Farm, Katonah, N. Y. ARHT

†Agnes Princess Anne 517007	F	175	Jan	858	46.34	5233	256
Dairygirl of Steepways 355335	A	361	Jan	862	52.80	14734	791
Edith's Imp 447810	C	365	Jan	676	36.82	15318	722
†Fairview Velmar's Betty 534837	G	305	Jan	130	7.39	7890	390
†Golden Glow Pride of Pine Hill 517009	F	159	Jan	956	48.20	5243	250
†Hazel B. 473800	E	251	Jan	624	38.12	8152	360
Hope of Stillwater 534237	G	322	Jan	971	54.23	12316	612
†Jolly Lass of Stillwater 534235	F	129	Jan	977	53.65	4265	208
Leading Lady of Pine Hill 517008	F	133	Jan	892	45.07	4043	192
†Stillwater Faith 541535	G	110	Jan	862	39.61	3063	151

Yarnall, Charlton, Crum Creek Farms, Newtown Square, Pa. ARHT

*Crum Creek Banner Dictamnus 419426	B	357	Jan	449	24.40	8025	416
*Crum Creek Banner Gourd 419432	C	321	Jan	471	28.02	8733	439
Crum Creek Banner Gynerium 426251	C	365	Dec	19	1.02	7027	378
*Crum Creek Banner Helichrysum 430428	C	365	Jan	468	25.95	10833	495
*Crum Creek Gold Kochia 430427	A	100	Jan	824	43.36	3189	153
S. Royal Gold of Hill Girt 167678 A. R. D. Crum Creek's Achillea 343044							
*Crum Creek Nominee Hibiscus 430430	B	153	Jan	871	44.37	5471	250
S. Florham Nominee 205353 A. R. D. Crum Creek's Eschscholtzia 370331							
*Crum Creek's Banner Lychnis 458393	D	156	Jan	629	41.11	4183	228
S. Florham Banner 196312 A. R. D. Ward Acres Betsey 275889							
*Crum Creek's Banner Lythrum 458388	D	213	Jan	783	34.63	6804	302
S. Florham Banner 196312 A. R. D. Ultra's Minnie of Maple Lawn 241660							
*Crum Creek's Banner Nigella 458390	C	70	Jan	860	53.19	2207	116
S. Florham Banner 196312 A. R. D. Clared Mary 228707							
Crum Creek's Banner Salanum 522825	G	142	Jan	490	22.88	3097	148
S. Florham Banner 196312 A. R. D. Crum Creek's Cynoglossum 388130							
Crum Creek's Banner Stock 522815	G	183	Jan	562	29.08	4154	193
S. Crum Creek Banner Gold 218850 D. Crum Creek Banner Gourd 419432							

*Crum Creek's Gold Aubrietia
466558 D 118 Jan 875 39.82 3838 161
S. Royal Gold of Hill Girt 167678 A. R. D. Crum Creek's Aubrietia 349664
Crum Creek's Golden Alyssum
522814 G 190 Jan 709 35.57 4953 233
S. Crum Creek Banner Gold 218850 D. Crum Creek Banner Godetia 419431
Crum Creek's Golden Moon
466554 D 142 Jan 728 34.47 4235 187
S. Crum Creek's Gold Knight 213526 D. Crum Creek's Dahlia 389012
Crum Creek's Golden Stokesia
522824 G 184 Jan 716 40.77 4982 258
S. Royal Gold of Hill Girt 167678 A. R. D. Crum Creek's Banner Euphorbia 401280
Crum Creek's Golden Sunflower
522818 F 140 Jan 738 37.53 3838 168
S. Crum Creek's Royal Knight 204813 D. Crum Creek's Eschscholtzia 370331
Crum Creek's Gold Matricaria
466556 D 78 Jan 897 48.48 2560 132
S. Royal Gold of Hill Girt 167678 A. R. D. Crum Creek's Calendula 370330
*Crum Creek's Gold Maurandia
466555 D 118 Jan 781 36.80 3094 140
S. Royal Gold of Hill Girt 167678 A. R. D. Crum Creek's Eschscholtzia 370331
*Crum Creek's Gold Pentstemon
481917 E 80 Dec 902 39.69 2634 115
S. Royal Gold of Hill Girt 167678 A. R. D. Rockingham Select 303511
*Crum Creek's Gold Poppy
481916 D 138 Jan 739 40.88 3908 196
S. Royal Gold of Hill Girt 167678 A. R. D. Crum Creek's Ageratum 343202
Crum Creek's Gold Scabiosa
522812 G 303 Jan 649 40.29 8341 450
Crum Creek's Gold Shamrock
522813 F 156 Jan 547 27.13 3799 174
S. Royal Gold of Hill Girt 167678 A. R. D. Crum Creek's Phlox 291510
Crum Creek's Gold Shasta
522816 G 365 Jan 499 31.18 9593 513
Crum Creek's Gold Statice
522827 G 156 Jan 571 29.94 3636 177
S. Royal Gold of Hill Girt 167678 A. R. D. Crum Creek's Cerastium 372465
Crum Creek's Honeysuckle 487826 G 365 Jan 367 26.20 7883 448
Crum Creek's Knight's Salvia
525017 F 162 Jan 549 32.07 3550 193
S. Crum Creek's Royal Knight 204813 D. Ultra's Minnie of Maple Lawn 241660
Crum Creek's Knight's Tagetes
522819 F 71 Jan 1161 48.21 2748 105
S. Crum Creek's Royal Knight 204813 D. Crum Creek's Ageratum 343202
Crum Creek's Mathiola 466553 G 360 June 278 17.69 6993 365
*Crum Creek's Mathiola 466553 D 91 Nov 849 40.28 2990 143
S. Crum Creek's Royal Knight 204813 D. Margaret of Sulgrave 261423
*Crum Creek's Meconopsis
472342 D 61 Dec 990 40.70 2177 101
S. Florham Banner 196312 A. R. D. Drummer Boy's Heiress 245960
Crum Creek's Mimulus 466552 D 99 Jan 1109 45.95 3912 161
S. Crum Creek's Royal Knight 204813 D. Crum Creek's Cotoneaster 291506
Crum Creek's Morning Glory
481913 E 194 Jan 561 31.65 4315 228
S. Royal Gold of Hill Girt 167678 A. R. D. Crum Creek's Aquilegia 349667
Crum Creek's Nemesia 472346 E 245 Jan 576 33.25 5449 292
*Crum Creek's Nominee Kudzu
458379 B 72 Dec 913 37.08 2248 99
S. Florham Nominee 205353 A. R. D. Crum Creek's Cobaea 374078
Crum Creek's Nominee Stevia
522823 G 168 Jan 547 27.57 3699 158
S. Crum Creek Banner Gold 218850 D. Crum Creek Nominee Hibiscus 430430
Crum Creek's Straw Flower
522817 G 166 Jan 678 36.50 4292 213
S. Crum Creek's Royal Knight 204813 D. Crum Creek's Asperula 349662
*Crum Creek's Valentino
Lobelia 458389 D 280 Jan 434 25.36 7691 354
Crum Creek's Valentino Stipa
522826 G 178 Jan 792 36.67 4995 230
S. Crum Creek Valentino Carol 230796 D. Crum Creek Valentino Heather 423253
*Crum Creek Valentino Geum
419429 B 272 Jan 451 25.33 7637 359
*Crum Creek Valentino Heather
426253 B 171 Jan 777 37.30 5793 251
S. Langwater Valentino 199098 A. R. D. Crum Creek's Avena 349670
*Crum Creek Valentino Humulus
430439 C 310 Jan 38 1.82 6790 321
*Gold Dora 458358 C 88 Jan 1213 56.80 3854 168
S. Crum Creek's Royal Knight 204813 D. Deo Date 373243
Woodrow Actor's Clarissa 459457 D 312 Jan 385 25.40 7424 384

Young, Donald H., Parkholm Guernsey Farm, Marshall, Minn. ARHT
†Boulder Bridge Greta 385422 A 305 Jan 69 3.64 7374 269

Young, Guy F., Parkholm Guernsey Farm, Marshall, Minn. ARHT
†Fair View Roberta 419048 A 305 Jan 113 5.96 9809 462
†Parkholm Bernadette 554511 E 153 Jan 789 42.25 4405 223
†Parkholm Caroline 502719 E 242 Jan 675 39.29 6517 323
Parkholm Lura 485541 F 354 Jan 528 32.91 7749 415

Youngs, Merle L., Zenda, Clayton, N. Y. ARHT
Douglaston Countess Margaret
533619 G 49 Jan 727 38.20 1143 60
S. Douglaston Krysta's Financier 211819 D. Douglaston Duchess Margaret 369618
Imp. Douglaston Defencer's
Topsy 536495 F 92 Jan 1107 57.04 3634 154
S. Defencer II. of Myrtle Place R. G. A. S. 6285 P. S. D. Imp. Topsy III. du Villocq 516551
Imp. Douglaston Rover's Rosy
536496 F 36 Jan 1022 51.01 1181 58
S. Rover of Maple Lodge R. G. A. S. 6455 P. S. D. Imp. Iris Rosy of Pre de Haut 516561
Imp. Douglaston Snowdrop's
Hope 536500 G 66 Jan 1344 50.80 2711 109

Ziesing, August, Thorn Hill Farm, Deerfield, Ill.
Dottie of Thorn Hill 522953 G 255 Jan 885 48.69 8267 375
Ethel of Thorn Hill 512927 F 107 Jan 871 58.58 3743 199
Maxella of Thorn Hill 522952 G 123 Jan 652 47.40 2887 182
Miss Lena of Thorn Hill 512922 F 123 Jan 1018 53.75 4745 207
Sedgley Ambition's Rose 591479 G 199 Jan 875 51.57 6436 322
Sedgley Majesty's Erma 591478 F 178 Jan 774 52.40 4917 279
Sieggert of Thorn Hill 512928 G 172 Jan 791 45.85 5075 250

Zimring, O. David, Zimring Farm, Lombard, Ill.
Boulder Bridge Jasmine 457206 E 365 Jan 176 13.14 9392 458

MERITORIOUS GRADE GUERNSEY

Tanis, Jacob, Ideal Farms, Augusta, N. J.
*Ideal's Dairy Queen A 147 Jan 2014 79.35 10151 426

Chat . . .

(*Continued from page 539*)

sued in January. None other than Ex-Governor Westmoreland Davis of Virginia is the president and publisher of the "Planter." Governor Davis has always been an ardent supporter of Guernseys and all agricultural affairs.

—

Mort Woods, the old-timer of Ardmore, Oklahoma, is celebrating his twenty-fourth year with Guernseys. He started a delivery of Guernsey milk at twenty-five cents a quart when his closest competitor was getting fifteen cents a quart for other milk. Prices came down and Mort is not receiving this much at the present time, but he has always been a good competitor in supplying the city of 18,000 in clean milk.

Stanley Carrington has taken a position as manager of the Guernsey farm and herd owned by Mr. and Mrs. R. L. Holden, at West Lafayette, Indiana. He was previously employed by Fairholm Farm, Lewisville.

Walter "Cotton" Gall, who has been with Dick since the fall of 1935, will continue with Mr. Carrington. "Cotton" has accomplished a real piece of work but is unable to spend all of his time with the herd because of studies at Purdue University. Under his care, however, the herd of twenty milking cows made an average in the Herd Improvement Association last year of 410 pounds of butter fat.

—

Spring sales are getting under way and one of the essentials in preparing catalogs and advertising are pictures of the consignments. The elements have certainly been against Strohmeyer and Carpenter for all we hear is about their troubles in fighting blizzards, snow and ice.

Recently, they were called into northern New Hampshire and that is a bad place to be this time of year. If it had not been for the excellent help of Charles Cummisky, few pictures would have been available for the Champlin Dispersal.

—

Announcement has been received of the death of Dr. J. F. DeVine at sea on March 3. Dr. DeVine was aboard the M. S. Kungsholm. He had a very wide and noted experience as veterinary and was president of the J. F. DeVine Laboratories, Inc., Goshen, New York.

—

The wheel of fortune stopped at the right place for Frederic Winthrop, Groton House Farm, Hamilton,

Massachusetts, although he was not aware of it until informed by Wilfred Jordan, his manager. In a free discussion with Robert McKenzie, Argilla Farm, Jordan bought a calf unseen and unborn out of Argilla Palotterie 407056. When the calf was born it developed to be a nice heifer and now Wilfred has the laugh on Bob.

E. S. Estel writes that the State Herds will be continued at the dairy Cattle Congress. The herd shall be composed of the following animals: One bull, two years old or over; one bull, under two years; three cows, two years old or over; two heifers, one year old and under two; one heifer calf, and two other animals, any age, either sex.

Orchids to Ohio Guernsey breeders and Tom Briggs, field secretary. A total of 1,594 attended the series of nineteen meetings recently held. Many of these meetings were of the caliber of a state meeting.

Guernsey is again the subject of "Believe it or not!—By Ripley". Mr. Ripley tells of the House of the Round Chimney built in the year 1111 on the Island of Guernsey.

SUMMARY OF 60177 ADVANCED REGISTER RECORDS

(Includes single, double and triple letter records.)

	Records	Lbs. Milk	Lbs. B. F.	Per Cent
Class A	16691	11320.8	557.6	4.93
Class B	3934	10976.1	546.3	4.98
Class C	4661	10524.2	522.6	4.97
Class D	5129	10184.7	509.2	5.00
Class E	6200	9549.5	481.4	5.04
Class F	7686	9515.2	470.6	4.95
Class G	15876	8963.2	449.0	5.01
	60177	10104.6	502.4	4.97

New Advanced Register Sires

	Daughters	Lbs. Milk	Lbs. B. Fat	T.M.	Class
Boulder Bridge Supreme 216516, A. R. Sire, Caumsett Harvester 145445, A. R. Dam, Coventry Spray 171643, A. R. Born May 11, 1933. Owner, Gluek Brewing Company, Minneapolis, Minn.	Boulder Bridge Kate 466243, A. R. 46164	11221.6	576.6	1095	G
	Boulder Bridge Jolly 480915, A. R. 46338	10123.3	466.2	1051	GG
	Boulder Bridge Karat 519100, A. R. 46391	8923.4	465.4	1095	GG
	Boulder Bridge Kamilla 491941, A. R. 47577	10164.0	467.0	1083	GG
	Boulder Bridge Kina 519101, A. R. 48313	10293.6	456.8	1095	GG
	Boulder Bridge Kira 519102, A. R. 48314	7457.2	356.0	1095	GG
	Boulder Bridge Keystone 521923, A. R. 48501	11600.1	555.6	1095	GG
Chicona Sonoma 212339, A. R. Sire, Chicona Alaska 111370. Dam, Avalawn's Marie 329319, A. R. Born July 12, 1933. Owner, Virgil W. Jorgensen, Sonoma, Calif.	Sonoma Florona 526860, A. R. 42517	6921.7	342.8	610	GGG
	Re-entry	10849.5	545.5	730	E
	Sonoma Mary Lou 462648, A. R. 45212	7707.4	400.8	610	GGG
	Sonoma Mariglow 547408, A. R. 45989	6300.6	375.0	610	GGG
	Sonoma Cythia 487800, A. R. 46084	5431.7	255.9	610	GGG
	Sonoma Daphona 503679, A. R. 48556	7961.1	464.7	730	G
Corium Slogan's Marcus 198721, A.R. Sire, Langwater Slogan 166129, A. R. Dam, Corium Ultimas' Prospect's Rose 258914, A. R. Born Sept. 8, 1931. Owner, D. G. Arnold, Bucyrus, Ohio.	Corium Marcus' Pallotta 471102, A. R. 40489	8406.8	404.7	610	FFF
	Corium Marcus' Polly 471099, A. R. 44576	7330.5	337.4	610	DDD
	Corium Marcus' Pirouette 469512, A. R. 46074	10944.8	498.6	945	D
	Villa-Way Marlene 557824, A. R. 48496	9691.6	536.8	1095	G
	Villa-Way Moonstone 490338, A. R. 48498	12188.1	555.2	1095	FF
	Villa-Way Mary 572694, A. R. 48577	9984.3	463.2	1095	GG
Fantine's Brilliant of Adohr Farms 130532, A. R. Sire, Brilliant Holliston of Rockingham 73392, A. R. Dam, Little Fantine of The Lewis Farms 109904, A. R. Born Dec. 28, 1926. Owner, Adohr Milk Farms, Tarzana, Calif.	Adohr Fantine's Satella 411685, A. R. 41956	12028.2	566.1	1095	EE
	Adohr Jasminette 450755, A. R. 42942	12618.9	633.6	1095	GG
	Re-entry	14376.7	737.2	1095	E
	Adohr Athena 413617, A. R. 45598	14726.2	721.8	1091	D
	Adohr Ada 476044, A. R. 46303	7463.5	389.8	610	GGG
	Adohr Fantine Selma 432082, A. R. 48464	13765.7	629.6	1095	CC
Florham Ace 207876, A. R. Sire, Nom de Guerre 154066, A. R. Dam, Highland Amulet 210972, A. R. Born Nov. 16, 1932. Owner, New Jersey Agricultural Experiment Station, New Brunswick, N. J.	N. J. E. S. Ace's Amy Dainty 425949, H. I. 5213	6528.8	304.8	730	GHI
	N. J. E. S. Ace's Flora Excelda 447965, H. I. 5827	7494.5	324.0	730	GHI
	N. J. E. S. Ace's Mae Edna 445950, H. I. 5828	7132.0	351.7	730	GHI
	N. J. E. S. Ace's Cherry Eva 475414, A. R. 46584	6899.2	360.8	610	GGG
	N. J. E. S. Ace's Beauty Florine 505289, H. I. 7812	8594.7	398.2	730	GHI
Florillon Regina's Rose King 206754, A. R. Sire, Caribou Rosalie's Rose King 177382, A. R. Dam, Regina of Fairydale 134075, A. R. Born Jan. 28, 1932. Owner, William Beam and A. M. Kennel, Honey Brook, Pa., William A. and Elizabeth A. Frew, Quarryville, Pa.	Regina's Hope of Honey Brook 414593, A. R. 38892	7004.2	371.0	730	G
	Regina's Faith of Honey Brook 414592, A. R. 38893	5221.7	288.1	610	GGG
	Frewvale Nell 488358, A. R. 46641	6560.5	301.0	610	GGG
	Frewvale Blossom 525927, A. R. 47222	7535.3	432.1	949	GG
	Frewvale Primula 525926, A. R. 48517	7655.7	447.2	973	GG

Franchester Steward 204669, A. R. Sire, Langwater Shah 97043, A. R. Dam, Atamannsit Pollyana 195105, A. R. Born May 25, 1932. Owner, H. A. Holdridge, Sullivan, Ohio.	Villa-Way Sapphire 514486, A. R. 41818	12635.5	528.1	1095	GG
	Holdridge Splendid 492486, H. I. 6963	9066.9	479.1	730	FHI
	Stewardess of Cedar Lane 453117, H. I. 6964	7563.6	380.2	622	GHI
	Holdridge Sapphire 492488, H. I. 7177	5749.3	285.4	628	GHI
	Holdridge Shirley 492485, A. R. 48495	9959.2	576.8	1095	E
Gayoso Ranger's Actor 176752, A. R. Sire, Langwater Actor 60162, A. R. Dam, Ranger's Spotted Beauty 59474, A. R. Born July 16, 1929. Owner, J. B. Roddey, Columbia, S. C.	Gold Branch A. Red Rose 463855, A. R. 40307	10497.1	481.8	1095	D
	Gold Branch A. D. Betty Rachel 543933, A. R. 45499	12704.2	521.9	1095	F
	Gold Branch A. Dolly Evelyn 530176, A. R. 48084	9901.2	458.2	1095	E
	Gold Branch A. Cavalier Roslyn 500638, A. R. 48086	10655.3	515.4	1095	C
	Gold Branch A. Evelyn 450304, A. R. 48650	10463.8	457.2	1093	AA
Golden Star of Golden Arrow 173742, A. R. Sire, Daisy's May Sequel of Avalon 98097, A. R. Dam, Cherub's May Secret of Avalon 211375. Born Oct. 14, 1929. Owner, W. F. Schacht, Huntington, Ind.	Golden Arrow Daisy Queen 455623, A. R. 45253	12029.9	644.0	1095	F
	Golden Arrow May 455619, A. R. 45350	10660.1	580.4	1095	EE
	Golden Arrow Queen 455614, A. R. 47420	12002.4	587.7	1095	C
	Golden Arrow Ella 545940, A. R. 47421	10520.6	523.0	1095	G
	Golden Arrow Nellie 559483, A. R. 48563	11696.6	606.0	1095	GG
Green Meadow Magnate 202805, A. R. Sire, Green Meadow Coronation Prince 125281, A. R. Dam, Waddington Milford 191393, A. R. Born March 20, 1931. Owner, Clarence C. Galbreath, Brandywine Summit, Pa.	Westmont Annette 447445, H. I. 5425	6873.5	364.3	1032	GHI
	Glengeran Rose Belle 2d 444430, A. R. 42345	10799.0	508.8	1095	F
	Westmont Magnate's Frances 437987, A. R. 45157	8677.5	455.2	1095	FF
	Magnate's Charm of P. C. F. 563147, A. R. 47442	6473.2	309.8	610	FFF
	Brandywine Manor Bountiful 516963, A. R. 48545	7153.7	342.5	1095	GG
	Glengeran Lillian 444427, A. R. 48637	11171.7	501.3	1095	BB
Hardwick's Galore 216091, A. R. Sire, Mixter Hardwick 107510, A. R. Dam, Chelly's Galore 5th 120028, A. R. Born Nov. 25, 1933. Owner, Charles L. Hammond, Reisterstown, Md.	Gay Hill Galore's Girl 469419, H. I. 5962	5123.0	311.5	730	GHI
	Gay Hill Galore's Betsy 469421, A. R. 45809	7806.1	447.6	900	GG
	Gay Hill Galore's Daisy 489386, A. R. 45937	7366.1	332.1	853	G
	Gay Hill Galore's Precious 469420, A. R. 46106	7817.3	456.9	946	GG
	Poniton Hardwick Love 472006, H. I. 7828	5508.8	278.3	608	FHI
Homestead Prince Royal 207478, A. R. Sire, Homestead Royal 117005, A. R. Dam, Homestead Foremost Princess 241357, A. R. Born Oct. 17, 1932. Owner, William A. Hyde, Wilmington, Del.	Gypsy Princess of Twin Oaks 442052, H. I. 5296	8769.7	446.0	730	GHI
	Ann of Twin Oaks Farm 553362, A. R. 46184	7011.0	327.1	730	G
	May of Twin Oaks 469417, A. R. 46707	7000.3	364.7	712	FF
	Cassie of Twin Oaks Farm 553363, A. R. 47522	7353.8	435.9	730	G
	Dorothy of Twin Oaks 460163, A. R. 48449	8533.9	475.9	811	E
King Adonis 204616, A. R. Sire, Aiyukpa Rose King 123635, A. R. Dam, Adina's Rose 227219. Born Aug. 11, 1931. Owner, Charles E. Gorham, Goshen, Ind.	Illicit of Gorham Farm 468562, A. R. 42857	7190.0	383.5	610	DDD
	Irene of Ruebury Farm 456490, A. R. 42952	8511.0	484.1	610	CCC
	Maud of Ruebury Farm 545109, A. R. 44584	6766.1	366.0	609	GGG
	Modrea of Gorham Farm 541289, A. R. 45234	6264.8	324.3	609	GGG
	Lucia of Ruebury Farm 458146, A. R. 48623	6268.9	385.6	538	C
Langwater Honorable 208516, A. R. Sire, Langwater Merrymaker 166128, A. R. Dam, Langwater Honoria 264812, A. R. Born Dec. 23, 1932. Owner, Charles Philip Beebe, Framingham, Mass.	Eastleigh Marianna 452443, A. R. 44975	13423.3	692.0	1090	G
	Eastleigh Honoria 453581, A. R. 45006	10932.1	554.1	1090	GG
	Eastleigh Hannah 458582, A. R. 45708	10621.6	604.4	1089	GG
	Eastleigh Della 472360, A. R. 48259	11465.9	542.0	1095	F
	Eastleigh Primrose 472359, A. R. 48536	10211.4	527.6	1095	FF
Langwater Transition 210523, A. R. Sire, Langwater Pharos 197467, A. R. Dam, Langwater Floradora 327076, A. R. Born Oct. 22, 1932. Owner, Warren F. Flint and James De Normandie, Lincoln, Mass.	Eastleigh Mary 415225, A. R. 40948	14360.4	852.9	1095	GG
	Eastleigh Dairymaid 415226, A. R. 41409	14552.9	632.3	1094	FF
	Eastleigh Audrey 429981, A. R. 41706	13968.4	643.1	1095	F
	Eastleigh Wisteria 458583, A. R. 44993	11571.4	547.0	1090	GG
	Eastleigh Freesia 458584, A. R. 48504	14648.6	677.5	1090	FF
Lilly-Maid's Foremost of Fairview Home 149972, A. R. Sire, Gusta of High Rock's Foremost 70872, A. R. Dam, Lilly-Maid of High Rock 99608, A. R. Born Jan. 14, 1928. Owner, Herman Gardner, Willows, Calif.	Foremost's Lady Gambell 343563, A. R. 33396	9608.6	516.8	730	G
	Sophia of Jacinto 525795, A. R. 47090	5302.6	263.4	610	GGG
	Amanda of Jacinto 525792, A. R. 47851	9854.2	453.6	610	FFF
	Lilly-Maid's Denita 536121, A. R. 48072	8515.6	401.5	524	F
	Mona of Jacinto 525794, A. R. 48432	7595.0	392.6	730	G
Longwood Hannibal 214837, A. R. Sire, Langwater Galore 175062, A. R. Dam, Longwood Publican's Dixie 297693, A. R. Born May 30, 1933. Owner, Clarence C. Galbreath, Brandywine Summit, Pa.	Cleo of Hilldene 459937, A. R. 44412	9654.5	399.4	646	GG
	Lady Hope of Hilldene 478289, A. R. 45823	8319.2	513.3	730	GG
	Firefly of Hilldene 478296, A. R. 47101	6906.9	341.7	656	G
	Bridget of Hilldene 478297, A. R. 47325	6261.9	320.6	622	G
	Campanula of Hilldene 478293, A. R. 48333	11230.0	418.5	1095	G
Magus of Primrose 200760, A. R. Sire, Langwater General Jacqueminot 72726, A. R. Dam, Maplewood Glenwood Rose 291150. Born Nov. 18, 1931. Owner, Mort Woods, Ardmore, Okla.	Portia of Primrose 431622, A. R. 42477	7865.8	330.4	730	F
	Piquant of Primrose 446335, A. R. 44332	8746.5	439.2	1095	E
	Clarkson's Gypsy of Primrose 531326, A. R. 48030	6612.3	323.9	609	FFF
	Ruth of Primrose 485877, A. R. 48154	7351.8	376.3	730	G
	Peggy of Primrose 454087, A. R. 48488	11555.0	470.7	813	D

Merry Top's Ultra Gold 216664, A. R. Sire, Merry Top of Hill Girt 137474, A. R. Dam, Royal's Ultra Golda of Hill Girt 221973, A. R. Born Feb. 21, 1934. Owner, H. G. Haskell, Chadds Ford, Pa., and Miss R. J. Austin, Newtown Square, Pa.	Liseter Merry May 560936, A. R. 47277	7480.1	386.9	1078	GG
	Liseter Merry Bette 569011, A. R. 48171	7978.4	387.0	1081	GG
	Liseter Merry Clover 556759, A. R. 48358	8011.3	379.7	904	GG
	Liseter Merry Top's Donna 556758, A. R. 48359	6560.6	375.4	909	GG
	Liseter Merry Rosie 571755, A. R. 48452	8644.6	393.5	924	GG
Minnewashta Hero 214982, A. R. Sire, Boulder Bridge Silver King 178871, A. R. Dam, Minnewashta Harriet 320290, A. R. Born Oct. 25, 1932. Owner, William E. Hubbard, Norwalk, Wis.	Julia of Green Meadow 439394, A. R. 41212	4473.7	262.7	610	GGG
	Jeanette of Green Meadow 439393, A. R. 42171	5459.4	298.5	610	GGG
	Judy of Green Meadow 468417, A. R. 43114	4962.6	280.7	609	FFF
	Joyce of Green Meadow 468416, A. R. 43303	7038.8	347.5	610	FFF
	Jewel of Green Meadow 468415, A. R. 48388	8088.3	348.0	610	DDD
	June of Green Meadow 454466, A. R. 48520	7954.0	370.2	610	DDD
Supreme's Champion 214194, A. R. Sire, Royal Supreme 137088, A. R. Dam, Mayflower's Fawn Face 92475, A. R. Born Dec. 29, 1932. Owner, G. H. Crocker, Cortland, N. Y.	Champion's Fleurma 467101, A. R. 46711	10985.6	558.1	1095	FF
	Champion's Royal Barbara 464697, A. R. 47587	8790.0	470.5	1095	FF
	Champion's Royal Reita 481055, A. R. 47637	9423.2	530.9	1095	GG
	Champion's Royal Jane 486461, A. R. 47649	10217.4	539.8	1095	G
	Champion's Patsy Ann 486460, A. R. 48551	8938.5	444.7	1095	G
Valor's Maxim 214204, A. R. Sire, Langwater Valor 79775, A. R. Dam, Fayroyal's Hilda 347884, A. R. Born Sept. 28, 1933. Owner, Mr. and Mrs. Ernest Martin, Goshen, Ind.	Valor's Fortune 455224, A. R. 42913	13086.3	527.2	1095	GG
	Re-entry	13959.3	600.6	1095	E
	Valor's Beattie 468066, A. R. 45103	10834.6	470.3	1089	G
	Suburban Rose's Vera 474090, A. R. 46668	8839.6	411.3	1094	G
	Angeline's Evangeline 474088, A. R. 47763	12228.4	588.8	1069	GG
	Pine Manor Golden Girl 572661, A. R. 48559	10881.1	458.4	1031	G
Ward Acres Hyboy 209804, A. R. Sire, Nelson of Ward Acres 116841, A. R. Dam, Ward Acres Milkmaid 337775, A. R. Born Feb. 17, 1933. Owner, Edward W. Kohlkaas, New Rochelle, N. Y.	Owendale's Flash 475031, A. R. 43150	7143.6	299.9	610	FFF
	Owendale's Nora 511148, A. R. 47335	5395.8	263.9	610	GGG
	Owendale's Anna 480351, A. R. 48354	10331.5	473.0	610	EEE
	Owendale's Clover 478481, A. R. 48462	5965.7	300.2	610	FFF
	Owendale's Rose Marie 480352, A. R. 48727	12685.0	593.0	610	DDD

Herd Improvement Records

Approved Records H. I. 7776 to H. I. 7830 with Reentries

(Grade records and records that did not qualify are also listed)

Owner	H. I.	Name and Number	Class	Req. of B. Fat	Days in Milk	Total Number Milkings	Lbs. Milk	% of B. Fat	Lbs. B. Fat
Alger, John H., Spring Brook Farm, Broadway, Virginia.	7776	Pearl's Polly of S. B. 560050	FHI	286.3	365	730	6195.9	5.60	346.9
Alrich, John R., Crampton Farm, Spotsylvania, Virginia.	7777	Tall-Lee of Eastern View 325295	AHI	360.0	365	730	8344.2	5.74	479.0
Atchison, William J., Percy & Margaret, Mt. Pleasant-View Farm, Gaylordsville, Connecticut.	7778	Lilac of Cobble Croft 461122	CHI	334.4	365	730	8423.1	4.21	354.4
Bache, Carter, Maywood Farms, Stillwater, Pennsylvania.	7779	Brandywine Manor Marcia 486067	FHI	272.3	365	1095	12388.0	5.20	643.6
	7780	Longwood Fairy 336981	AHI	360.0	365	1095	15546.4	4.55	706.8
	7781	Maherwood Melody 349660	AHI	360.0	365	1093	13291.3	5.27	700.9
Baird, Ben D., Baird's Dairy Farm, St. Augustine, Illinois.		Baird's Blue Bonnet 416567	CHI	329.4	290	570	6866.8	4.37	300.1
		Baird's Blue Heaven 366175	AHI	360.0	311	605	6344.6	4.95	314.2
	R980	Baird's Bubbles 336954	AHI	360.0	306	595	8699.5	4.75	413.6
Barber, Clarence G., Middleburgh, New York.		May Alma 260733	AHI	360.0	269	538	6254.0	4.56	285.1
Baur, Philip J., Witchwood Farm, Spring House, Pennsylvania.	R2878	Camp Discharge Sailor's Rose Rose 453269	AHI	360.0	365	845	10055.4	4.81	483.3
Berkey, Daniel, Lone Beech Farm, Mishawaka, Indiana.	7782	Marybell of Lone Beech Farm 464036	FHI	280.3	318	636	7169.4	5.02	359.8
Boomer, Harvey A., Boomerang Farm, Little Falls, Minnesota.	7783	Fawn and White Farm Harriet 486701	BHI	359.1	365	1063	10233.0	4.77	488.0
		Fearless' Flossie 418318	BHI	343.7	312	624	7028.9	4.40	309.1
Bradford, Fred & R. D., Bradford's Dairy Farm, Alma, Michigan.		Bradford's Maid 452530	AHI	360.0	353	700	7409.1	4.65	344.2
	7784	Bradford's Opus 562275	EHI	288.8	358	712	7751.7	4.14	321.1
Burton, George G., Honey Hill Farm, Cedar Rapids, Iowa.	7785	Jewell of Honey Hill 416142	AHI	360.0	365	730	8971.2	4.87	436.7
Colby, Howard H., Colby Dale Farms, Romeo, Michigan.	7786	Campus Maybelle 556416	GHI	265.4	337	983	8792.7	5.63	495.4
	7787	Franchester Hall Girl 502566	GHI	267.5	342	993	7393.8	5.52	408.4
	7788	Mistletoe of Owen's Place 447424	DHI	312.2	330	953	9374.2	5.44	510.4
Davidson, Charles R., Convoy, Ohio.	7789	Bridgeland's Pansy 464987	BHI	359.4	328	649	9317.9	4.67	434.9
Deem, Charles M., Burlington, Iowa.		Call-Boy's Dulcy of The Elms 503943	BHI	359.8	285	570	4745.9	6.38	302.8
Deming, H. P., Elm Tree Farm, Winsted, Connecticut.	R4420	Elm Tree Geraldine 303734	AHI	360.0	365	730	9404.2	5.45	512.8
	R4760	Elm Tree Katydid 400418	AHI	360.0	365	730	8264.1	4.86	401.7
	R6197	Elm Tree Nannette 455313	EHI	304.8	356	705	8060.0	5.55	447.0
Donaldson, John W., Nevis Farm, Millbrook, New York.		Ada Eunice 426927	BHI	347.7	315	630	6642.2	4.20	279.2
	R6753	Sheldegren Joan 459374	EHI	297.0	310	620	8543.4	4.79	409.4
Dunbar, Frank A., Dunlea Farm, Lenox, Massachusetts.	R2816	Model Rose of Dunlea 391256	AHI	360.0	324	645	8721.9	5.14	448.7
	7790	Sensation Bird of Dunlea 507553	GHI	262.5	336	667	6414.5	4.85	311.1
Eckard, W. C., Sunnyslope Farm, Paw Paw, Michigan.	R6117	Amy of Hawks Hill Farm 239159	AHI	360.0	319	638	11423.1	3.82	435.9
	7791	Cleonia of Eckard's Sunnyslope 573252	GHI	254.9	308	616	6480.8	5.09	329.8
	7792	Cleo of Eckard's Sunnyslope 572699	GHI	255.0	359	718	7679.9	5.19	398.5
Evans, E. S., Beverly Farms, Capac, Michigan.	7793	Penasa Bonnie Beauty 433458	DHI	323.3	255	508	7893.5	5.36	422.7
Ewton, Jack, Rock Creek Farms, Shawnee, Oklahoma.		Celia's Queen Esther 499990	GHI	262.4	247	494	3311.3	5.24	173.5
	7794	Perfection's Rosemary 502494	GHI	261.3	365	730	6410.6	5.44	348.7
Fisher, E. F., E. F. Fisher Farms, Romeo, Michigan.	R6369	Mazie's Aimee of Turtle Lake 498525	DHI	312.1	362	1079	10837.1	4.62	500.4
Funk, Alvin L., A. L., Funk Dairies, Collegeville, Pennsylvania.		Victor's Lucy 461460	DHI	312.9	270	540	4740.2	5.64	267.3

Gallagher, William Henry, Glackmore Farm, Rochester, Michigan.	R2468	Glackmore Adelaide 406734	AHI	360.0	302	587	10190.7	4.46	454.6
		Green Vale Charlotte 288687	AHI	360.0	282	564	5939.7	4.26	253.0
Gehres, Elsie L., Wrendale Farm, Wren, Ohio.	R5685	Mable's Cornalfa's Starlight 335019	AHI	360.0	365	726	10660.0	5.47	583.4
Gernhardt, George M., Mansfield, Ohio.	R6236	Golden Violet of Balgreen 469938	FHI	283.3	290	570	7223.4	4.57	330.2
Gile, Albion L., Chicona Farm, Chinook, Washington.	7795	Aster of Chicona 584594	FHI	271.5	365	730	6963.2	4.99	347.2
	7796	Diamio of Chicona 573300	GHI	262.2	365	730	9244.6	4.63	427.8
Gilkey, Harold P., Richland, Michigan.		Anna of Geloster Farm 489405	BHI	343.7	292	583	6460.4	5.26	340.0
	7797	Blossom of Geloster Farm 540029	DHI	307.6	275	548	6678.1	4.96	331.2
	7798	Nancy of Geloster Farm 578536	GHI	262.7	292	583	4881.0	5.39	263.0
Gordon, Earle M., Sodus, Michigan.		Cinderella a Gordon 316169	AHI	360.0	319	630	4736.8	4.95	234.7
Green, Heatley, Black River Farm, Boonville, New York.		Aster of Black River 2d 530357	DHI	313.7	316	632	5365.2	4.14	221.9
		Begonia of Black River 319338	AHI	360.0	310	620	7519.5	4.27	320.9
	R6269	Cherry's Emblem 420538	BHI	346.2	365	730	8447.7	5.82	491.5
		Jewel Flower of Black River 397286	AHI	360.0	295	578	6828.3	4.93	336.6
		Jo's Patty Lou of Colewood 413304	BHI	352.3	296	592	7077.5	4.78	338.4
	R4431	Mary's Emblem 370247	AHI	360.0	365	730	11980.6	4.32	517.2
	R6700	Nellie Bly of Orchardhurst 417785	CHI	339.0	342	665	9280.6	5.33	494.8
	R1752	Polly's Prospect 370246	AHI	360.0	365	730	8765.8	4.76	417.4
		Tripleton's Martha Petrie 325165	AHI	360.0	335	632	5841.8	4.51	263.5
Hanna, L. C., Jr., Hilo Farm, Mentor, Ohio.	R5037	Prima Donna of H. F. 458721	DHI	313.5	340	677	7718.5	6.16	475.4
Hanson, Carl, Evergreen Farm, Barnum, Minnesota.		Rose Hill Lady Alberta 396645	AHI	360.0	305	610	6335.8	4.77	302.3
Hanson, Julia Engdahl, Mrs., Gerry, New York.		Chestnut Ridge Iona Dairymaid 314931	AHI	360.0	297	573	6205.9	5.05	313.3
Harrison, Herman E., Harrison Homestead, Oneonta, New York.	R6081	Rose Ultra's Beauty's Princess 239332	AHI	360.0	304	596	9079.7	4.14	376.3
	7799	Sequel's Polly of Homestead 449932	DHI	315.9	323	636	9045.6	3.97	358.9
Harrison, Paul S., Harrison Homestead, Oneonta, New York.	R6438	Sequel's Primrose of Homestead 449933	DHI	315.6	326	642	8152.4	4.21	342.9
Hulit, Ralph H., Winding Brook Farm, Mansfield, Ohio.	R2319	Fawn Tishia Chestermark 286434	AHI	360.0	331	655	10396.2	5.11	531.2
Iowa State College, Ames, Iowa.	7800	Ames Rose-Sequel Iva 481551	EHI	294.0	305	909	6953.4	4.37	303.8
Jones, George, Geneva, New York.	R5874	Fern's Fronzy of Elmwood Farm 367932	AHI	360.0	365	730	8344.2	4.83	402.9
	R4959	Fronzy's Fern of Elmwood Farm 419124	DHI	323.1	302	604	8706.1	4.75	413.8
Knight, Clarence O., Guilford College, North Carolina.	7801	Knight's Carrie 438253	BHI	344.8	352	700	7135.3	5.33	380.0
	R6328	Knight's Rebecca 438254	CHI	324.7	342	679	9068.2	4.79	434.0
		Knight's Robust May 324052	AHI	360.0	301	588	5722.0	4.95	283.2
Lavis, J. H. & Edith S., Hi-Lo Farms, Mason, Michigan.	R4794	Sarabelle of Hi-Lo Farm 479779	AHI	360.0	365	730	11513.8	5.27	606.6
Lenders, A. W. H., Lenders Farm, Marion, Iowa.	7802	Lenders' Dilborn Queen 570531	GHI	255.7	334	652	6981.2	5.55	387.3
		Lenders' Pride of Dilborn 592123	FHI	274.5	186	372	4933.0	4.44	219.2
		Liberty's Coronet 384418	AHI	360.0	365	730	8437.4	4.10	345.7
Liebers, Lawrence, "Skyline," Lincoln, Nebraska.	R486	Liberty's Gretta 300882	AHI	360.0	365	980	9628.9	5.29	509.2
	7803	Skyline Happy Girl 542587	GHI	263.4	365	838	9100.2	4.04	367.8
Liebers, O. H. & Sons, "Skyline," Lincoln, Nebraska.	7804	Skyline Jane 526237	GHI	257.0	365	854	10245.1	4.55	466.1
	7805	Skyline Waneeda 539404	EHI	297.8	365	730	8917.2	6.45	575.3
Litwiller, Ruth Yoder, Wooster, Ohio.	R6133	Clara Jean of Cedar Lane 452371	DHI	313.9	317	630	7044.9	5.55	391.1
Loomis Institute, The, Windsor, Connecticut.	7806	May Wilhelmina Newcomb 474945	FHI	271.7	308	613	7413.0	5.15	381.4
Maryland, University of, College Park, Maryland.		U. of Md. Rosette 443718	DHI	308.5	316	632	6125.2	4.97	304.3
Matthews, Marianna, Mrs., Glendale, Ohio.	7807	Chestnut Ridge Fanny's Sukey 532417	EHI	295.5	304	801	8343.2	5.40	450.7
McConnell, C. M., Five Points Farm, West Salem, Ohio.	R6447	Five Points Abagail 419180	CHI	338.5	315	621	7555.0	4.48	338.6
McCoy, J. W., "Ratcliffe Manor," Easton, Maryland.	R6450	Crum Creek's Begonia 355626	AHI	360.0	365	730	11651.9	4.58	533.5
	R6561	Delhaven Mariam of Wilview 471409	EHI	305.1	365	730	7054.3	5.56	392.5
Meyer, David, Bluffton, Indiana.	7808	Starlight Lady of Chester 571516	GHI	262.4	365	730	9441.4	4.86	458.8
	7809	Susan of Union 405550	BHI	357.0	365	730	11203.6	3.98	445.4
Miller, Joseph Walter, Springfield Farm, Princeton, New Jersey.	R3513	Springfield Huila 400652	AHI	360.0	244	613	7940.7	5.02	398.3
Mistr, A. & Sons, Midview Farm, Richmond, Virginia.	7810	Midview's Cherry 541824	GHI	250.5	365	730	6897.7	5.13	354.0
Mithoefer, Fred & Sons, Mithoefer Guernsey Farms, Indianapolis, Indiana.	7811	Mithoefer Royal Patricia 430257	DHI	317.1	356	712	8455.5	4.84	409.2
Mudgett, Vernon D., Deershorn Farm, Sterling Junction, Massachusetts.	R4164	Deershorn Silver Hopeless 478436	BHI	355.1	338	676	10196.5	4.67	476.4
New Jersey Agricultural Experiment Station, Sussex, New Jersey.	7812	N J E S Ace's Beauty Florine 505289	GHI	266.0	365	730	8594.7	4.63	398.2
	7813	N. J. E. S. Miracle Maggie Essie 476156	FHI	281.0	365	730	7465.2	4.87	363.2
	7814	N J E S Rosy Alice Florina 496876	GHI	265.1	365	730	9830.2	4.72	463.6
	R4873	N. J. E. S. Top's Blossom Dale 420405	CHI	341.2	365	730	8977.7	4.79	429.6
	R5506	Quoexin Maggie 450682	AHI	360.0	365	730	12732.5	4.38	557.2
Padden, James J., Golden West Guernsey Farm, Vancouver, Washington.	7815	Carnation of Golden West 315543	AHI	360.0	327	654	8173.3	5.20	425.4
	R6219	Cherry of Delphi Dell 527181	EHI	299.1	333	666	6410.7	5.34	342.4
	7816	Pearl's Daisy of Golden West 434812	DHI	307.3	354	708	6878.2	5.68	390.8
	7817	Viola of Golden West 320040	AHI	360.0	344	688	9146.5	5.29	484.3
Reed, Theo. P. & Son, Meadow Lane Guernsey Farm, Pennington, New Jersey.	R6384	Sweet of Meadowlane 466295	EHI	301.4	295	590	7535.2	5.01	377.2
Robinson, Neil S., Lokshello Farm, Mansfield, Ohio.	R6334	Lokshello's Betsy 446538	DHI	312.0	365	730	7170.0	5.38	385.5
	R6335	Lokshello's Golden Buttercup 460804	EHI	298.6	333	666	7305.4	5.09	371.8
	7818	Lokshello Tillie 431655	CHI	329.0	365	730	9122.5	5.43	495.7
Romeo Farms, Incorporated, Romeo, Michigan.	7819	Juliet's Maxine Opal 475852	GHI	253.8	365	730	4945.9	5.28	260.9
Royce, B., Vancouver, Washington.	7820	Bonnibell Duchess Amelia 499413	GHI	263.7	365	730	8329.2	4.83	401.9
	R4312	Dandelion of Delphi Dell 475657	CHI	339.5	346	685	11050.4	5.24	578.9
Satterlee, Arthur A., Iowa Guernsey Farm, Independence, Iowa.	R4175	Buttercup's Darling of Iowa 479022	BHI	354.2	273	541	9823.5	4.64	456.0
Skinner, Warren E., Berrien Center, Michigan.	R6050	Veda of Peach Ridge Farm 447346	DHI	308.7	346	692	12348.4	4.81	593.5
Smith, Philip W., Evergreen Farms, New Hope, Pennsylvania.	R4389	Letitia Glenglad of Evergreen 486647	BHI	344.1	305	581	9270.7	5.12	474.3
	7821	Sumac Lass of Evergreen 2d 534723	EHI	303.0	323	643	7540.7	5.28	398.5
South Dakota State College, Brookings, South Dakota.	7822	College Sequel Arlene 505613	GHI	254.6	357	708	6698.1	4.60	307.9
Springer, R. J., Green Valley Farm, Bourbon, Missouri.	R4897	Alexander's Violet Queen 393614	AHI	360.0	320	640	9491.1	4.59	435.7
Stafford, John E., Laurel Mills Farm, Laurel Springs, New Jersey.	7823	Bright Lad's Hildean 457957	EHI	298.0	365	729	8211.7	5.09	417.7
	7824	Chester's Queen Beauty 512718	GHI	255.4	322	640	7750.4	5.19	402.1
	7825	Delhaven Cleopatra 354604	AHI	360.0	332	662	7029.9	5.27	370.3
Steinke, R. A., Sodus, Michigan.	R4542	Beauty's Lady Florence 394088	AHI	360.0	365	730	14045.0	3.88	544.9
Stoller, Dan, Nickel Plate Farm, Latty, Ohio.	7826	Mary Josephine's Lady 529924	DHI	310.3	360	720	11014.0	5.17	569.8
Stratton, Charles W., Hidden Farm, Lee, Massachusetts.	7827	Berkshire Maid of Hidden Farm 573534	GHI	266.2	339	670	8308.6	4.72	392.4
	R6782	Flashlight of Hidden Farm 465958	EHI	299.5	337	664	9269.2	4.34	402.4
	R4830	Wistaria of Hidden Farm 453275	BHI	354.5	345	678	7804.1	4.56	356.1
Tomlinson, E. T., Poniton Farms, Bridgeton, New Jersey.	R1741	Imp. Lady's Maid of Le Gron 358462	AHI	360.0	344	688	8414.2	4.32	363.9
	7828	Poniton Hardwick Love 472006	FHI	272.6	304	608	5508.8	5.05	278.3
Tuller, Oliver D., West Simsbury, Connecticut.	7829	Acushla's Gem of Clearview 415188	AHI	360.0	304	600	13301.7	4.65	618.9
Upjohn Richland Farms, Richland, Michigan.	R6398	Bonnie of Richland Farms 486972	FHI	277.1	301	589	7867.0	4.12	324.4
	R6585	Gloriana of Richland Farms 486973	FHI	277.6	306	612	7126.6	5.38	383.5
Ward, H. R., Woodend Farm, Mound, Minnesota.	R5889	Woodend Alice 444522	DHI	306.1	365	730	10281.5	5.39	554.5
Wilson, Alfred G., Mrs., Meadow Brook Farms, Rochester, Michigan.	R4559	Sapphire of Meadow Brook 426542	CHI	325.1	347	694	7941.4	4.74	376.2
Worthington, Alvin, Sunset View Farm, Newtown, Pennsylvania.	7830	Gay Boy's Lilly 506098	GHI	255.6	365	730	6192.6	5.70	353.1
	R6185	Goodstone Melinda's Frances 323718	AHI	360.0	358	716	10041.9	4.38	439.5
Young, A. J., Great Elm Farm, Dover, New Hampshire.	R2458	Bella of Loudon 392210	AHI	360.0	321	816	8883.0	4.77	423.5

Reentries R

TEN LEADING COWS

In the Several Classes of the Advanced Register

		Lbs. Milk	% B. F.	Lbs. B. F.	% of requirement
CLASS A Five Years and Over. Minimum Requirement 400.0 lbs. Butter Fat. Includes both the Single and Double Letter Classes. Duration of record, 365 days.	Cathedral Rosalie 334299 A. R. 37514	23714.5	5.12	1213.1	303.3
	Noranda's Milkmaid 266975 A. R. 30290	19654.6	5.88	1155.8	289.0
	Countess Prue 43785 A. R. 6909	18626.9	5.92	1103.3	275.8
	Murne Cowan 19597 A. R. 1906	24008.0	4.57	1098.2	274.5
	May Rilma 22761 A. R. 1726	19673.0	5.46	1073.4	268.4
	Baudy's Daisy of Buena Vista 212457 A. R. 24159	21055.8	5.05	1063.4	265.9
	Imp. Charmeuse of Ponchez 253818 A. R. 26872	19158.5	5.52	1057.8	264.5
	Marigold of Elgercon 137240 A. R. 22343	19697.5	5.22	1028.3	257.1
	Gertrude Claire 99550 A. R. 15917	20738.1	4.92	1020.0	255.0
	Nella Jay 4th 38233 A. R. 3194	20709.9	4.92	1019.3	254.8
CLASS B Four and One-Half to Five Years.** Minimum Requirement 381.8 lbs. Butter Fat. Includes both the Single and Double Letter Classes. Duration of record, 365 days.	Anesthesia Faith of Hill Stead 114354 A. R. 12732	19741.9	5.64	1112.5	279.8
	Cathedral Dorothy's Lass 368252 A. R. 35742—BB	18814.8	5.55	1043.3	264.1
	Wolfpen Lilac 221332 A. R. 30481	17637.6	5.83	1028.3	262.7
	Hilltop Butterfat Rosette 265850 A. R. 29754	18210.9	5.33	970.9	247.4
	Santa Cruz Holliston Teresa 383671 A. R. 38666	19783.6	4.86	961.2	248.6
	Supreme's Janice 356072 A. R. 35633—BB	20012.5	4.71	942.4	238.8
	Edna of Mountain View 70827 A. R. 8706	16151.6	5.78	933.1	234.7
	Franchester Clara 369386 A. R. 35101	17848.0	5.20	928.0	232.3
	Orchard View Melody 285457 A. R. 33498—BB	15194.8	6.08	923.7	232.9
	Palotterie of High Rock 187483 A. R. 24039—BB	16147.3	5.71	921.4	234.4
CLASS C Four to Four and One-Half Years.** Minimum Requirement 363.5 lbs. Butter Fat. Includes both the Single and Double Letter Classes. Duration of record, 365 days.	Bright Lad's Actress 397598 A. R. 37663	19146.6	5.12	980.5	262.3
	Avalawn's Marie 329319 A. R. 31990	15793.4	6.16	973.2	255.4
	*Foremost Lida 460693 A. R. 40042—CC	17674.8	5.45	962.4	253.1
	D. B. Daisy 342210 A. R. 34168—CC	19805.5	4.79	949.2	249.7
	Superb's Faithful 410579 A. R. 36450—CC	17363.3	5.36	931.5	248.7
	Maple Lane Monarch's Fashion 341461 A. R. 33971—CC	16085.3	5.76	926.5	243.6
	Cherub's Althea of Fair Meadows 145860 A. R. 21580	15277.6	6.06	926.2	243.8
	Blue Blood's Ultra Maid 221558 A. R. 29483	16442.2	5.57	916.4	242.3
	Rilma's Cathedral Rose 213339 A. R. 24688	18331.7	4.98	913.4	241.4
	Norman's Missaukee Red Rose 89724 A. R. 10844	17527.2	5.14	900.7	239.3
CLASS D Three and One-Half to Four Years.** Minimum Requirement 345.3 lbs. Butter Fat. Includes both the Single and Double Letter Classes. Duration of record, 365 days.	Green Meadow Lustre 226332 A. R. 25816	16371.8	5.98	978.3	270.8
	Atamannsit La Noce 162411 A. R. 20367	15328.4	6.09	933.3	263.0
	La Noce's May Rose 91329 A. R. 11788	18119.9	5.15	932.8	266.0
	Klondike Jette 442728 A. R. 40133—DD	18238.3	5.10	930.3	262.9
	Franchester Clara 369386 A. R. 35101—DD	17939.1	5.13	920.7	258.0
	Convent's Ultra Queen Rose 127433 A. R. 16513	16598.0	5.51	915.2	257.7
	Dolly Dimple 19144 A. R. 628	18458.8	4.91	906.9	256.5
	Lynbrook Anita 453981 A. R. 37605—DD	15942.9	5.61	895.1	251.2
	Conqueror's Maid of Dellwood 379787 A. R. 39411	16270.5	5.48	891.8	249.3
	Regent's Italia 106261 A. R. 16158	16825.3	5.25	882.8	251.8
CLASS E Three to Three and One-Half Years.** Minimum Requirement 327.0 lbs. Butter Fat. Includes both the Single and Double Letter Classes. Duration of record, 365 days.	Alfalfa Farm Flute 442406 A. R. 40949—EE	16206.2	5.94	962.9	286.7
	Wolfpen Amber 399378 A. R. 38997	17065.0	5.35	913.8	264.9
	Cherub's Elsie of Dellwood 379788 A. R. 38637	13345.5	6.74	899.0	260.5
	Lynbrook Milkyway 394108 A. R. 34033—EE	12402.1	7.10	880.5	259.8
	*Pansy Ann of Grassy Grove 459288 A. R. 42657—EE	16628.7	5.29	879.1	262.0
	Afterglow of Roughwood 84605 A. R. 10106	16815.7	5.22	878.2	255.1
	Palotterie of High Rock 187483 A. R. 24039	15882.9	5.45	865.5	251.7
	Reveller's Fanny 411270 A. R. 38276—EE	15648.3	5.52	863.5	259.7
	Jehanna Chene 30889 A. R. 2588	16186.7	5.33	863.4	251.1
	Dairymaid of Pinehurst 24656 A. R. 843	14562.4	5.91	860.3	260.3
CLASS F Two and One-Half to Three Years.** Minimum Requirement 308.8 lbs. Butter Fat. Includes both the Single and Double Letter Classes. Duration of record, 365 days.	Green Meadow Melba 384421 A. R. 37063—FF	15342.9	6.28	963.9	303.2
	Beechford's Carol 402107 A. R. 38754	15851.9	5.45	864.3	279.6
	Cathedral Rose Rilma 421823 A. R. 40336	16881.5	5.12	863.6	277.8
	Maxim's May Queen of Dassel 136484 A. R. 17894	13967.1	6.09	849.9	262.0
	Douglaston King's Charlotte 425810 A. R. 41836—FF	15228.4	5.44	828.4	267.2
	Brightness of Indian Bridge 85110 A. R. 11524	14460.0	5.71	826.0	258.2
	Shorewood Mademoiselle 168410 A. R. 20965	12348.7	6.59	813.8	257.2
	Nella Jay of Pencoyd 77520 A. R. 8730	16325.6	4.97	810.6	250.3
	Klondike Kristin 446555 A. R. 45383—FF	14138.5	5.66	800.6	253.8
	Cathedral Kate S.'s Kate 470570 A. R. 46200—FF	14680.1	5.42	795.5	250.5
CLASS G Under Two and One-Half Years.** Minimum Requirement 290.5 lbs. Butter Fat. Includes both the Single and Double Letter Classes. Duration of record, 365 days.	Florham Irene 239740 A. R. 25958	14646.9	6.18	905.0	303.8
	Eastleigh Mary 415225 A. R. 40948—GG	14360.4	5.94	852.9	279.1
	Cathedral Jane Rilma 436664 A. R. 41716—GG	16681.0	5.08	847.6	279.1
	Florham Polly 307289 A. R. 31987	15463.7	5.47	846.6	278.9
	Loma Burnella 246171 A. R. 26388	12900.0	6.45	832.6	286.0
	Foremost Lida 460693 A. R. 40042—GG	15537.7	5.32	826.6	274.1
	Missaukee Blue Bell Jane 174479 A. R. 20509	15692.6	5.25	824.3	271.0
	Chuckanut Linneta 288172 A. R. 30016—GG	13156.9	6.26	823.9	280.8
	Procris Snowdrop 120156 A. R. 14306	15487.7	5.31	822.2	278.8
	Crescent Pride 230939 A. R. 25873	15305.6	5.35	818.1	271.9

Average Yield of 70 Class Leaders: 16904.6 lbs. Milk; 926.4 lbs. Butter Fat; 5.48 per cent.

The above are as they appeared Mar. 15, 1940.

SUMMARY OF 39360 SINGLE LETTER RECORDS

	Records	Lbs. Milk	Lbs. B. F.	Per Cent
Class A	11452	11614.1	571.7	4.92
Class B	2549	11225.9	557.3	4.96
Class C	2880	10889.8	537.0	4.93
Class D	3244	10493.6	523.5	4.99
Class E	3847	9859.7	496.8	5.04
Class F	5063	9882.0	482.9	4.89
Class G	10325	9241.9	462.9	5.01
	39360	10427.1	517.0	4.96

Milk Production	Butter Fat Production
Best Year's Record 24008.0 lbs.	Best Year's Record 1213.1 lbs.
Av. Ten Largest Records 22127.8 lbs.	Av. Ten Largest Records 1094.9 lbs.

*First appearance in this list.

**Requirement: For each day over the minimum age add 0.1 lb. butter fat to the minimum requirement.

TEN LEADING COWS

In the Several Classes of the Roll of Honor

		Lbs. Milk	% B. F.	Lbs. B. F.	% of requirement
CLASS AA Five Years and Over. Minimum Requirement 400.0 lbs. Butter Fat. Must carry a calf for at least 200 days of the record. Duration of record, 365 days.	Rancho Cavalier's Priscilla 329945 A. R. 29973	20199.7	4.93	996.8	249.2
	Valor's Faithful 364627 A. R. 33665	20011.7	4.88	976.5	244.1
	Silverwood Diana 82940 A. R. 13791	20006.4	4.87	974.8	243.7
	Maple Lane Monarch's Genesta 254303 A. R. 30529	18334.4	5.28	968.8	242.2
	Golden Coronet of Jean Du Luth 81283 A. R. 10315	15485.9	6.26	968.8	242.2
	Pearl's Dot 57445 A. R. 6140	19602.5	4.93	965.8	241.5
	*Jeanette of Hill Girt Farm 290334 A. R. 31426	15802.2	6.05	956.6	239.2
	Jean Du Luth Coronet 52816 A. R. 6392	20004.0	4.76	952.3	238.1
	Langwater Honoria 264812 A. R. 27595	17270.7	5.43	937.4	234.4
	Lynbrook Milkyway 394108 A. R. 34033	14383.6	6.50	935.6	233.9
CLASS BB Four and One-Half to Five Years.** Minimum Requirement 381.8 lbs. Butter Fat. Must carry a calf for at least 200 days of the record. Duration of record, 365 days.	Cathedral Dorothy's Lass 368252 A. R. 35742	18814.8	5.55	1043.3	264.1
	Supreme's Janice 356072 A. R. 35633	20012.5	4.71	942.4	238.8
	Orchard View Melody 285457 A. R. 33498	15194.8	6.08	923.7	232.9
	Palotterie of High Rock 187483 A. R. 24039	16147.3	5.71	921.4	234.4
	Mazie of Blue Clay 142616 A. R. 17644	16306.3	5.53	901.7	235.9
	Reservation Marjory 289162 A. R. 30402	17299.6	5.16	893.4	231.1
	Crescent May Sequel 373145 A. R. 37542	15255.2	5.83	888.7	228.3
	Nora Belle of Hill Girt 360858 A. R. 33825	15631.8	5.67	886.1	222.8
	Maple Lane Monarch's Lucky 371555 A. R. 35918	16432.1	5.30	871.0	226.6
	Frankland Giralda 466022 A. R. 41718	20551.9	4.23	869.4	221.8
CLASS CC Four to Four and One-Half Years.** Minimum Requirement 363.5 lbs. Butter Fat. Must carry a calf for at least 200 days of the record. Duration of record, 365 days.	D. B. Daisy 342210 A. R. 34168	19805.5	4.79	949.2	249.7
	Superb's Faithful 410579 A. R. 36450	17363.3	5.36	931.5	248.7
	Maple Lane Monarch's Fashion 341461 A. R. 33971	16085.3	5.76	926.5	243.6
	Darigold Perrywinkle 393532 A. R. 41226	16888.0	5.17	872.4	231.3
	Donna Flower Girl 374730 A. R. 34666	20195.5	4.24	856.7	232.9
	Lady Crescent's Ideal of El Jane 141951 A. R. 18127	16624.7	5.14	854.9	232.7
	Birchfield Rosegirl 387953 A. R. 41997	16157.4	5.26	849.9	232.3
	Frankland Monica 494998 A. R. 39846	14960.6	5.65	844.6	231.1
	New Hope Miladdie's Susan 320474 A. R. 35972	15745.5	5.32	838.0	228.6
	*Maple Lane Topsy 433548 A. R. 41012	14620.1	5.65	825.4	226.6
CLASS DD Three and One-Half to Four Years.** Minimum Requirement 345.3 lbs. Butter Fat. Must carry a calf for at least 200 days of the record. Duration of record, 365 days.	Klondike Jette 442728 A. R. 40133	18238.3	5.10	930.3	262.9
	Franchester Clara 369386 A. R. 35101	17939.1	5.13	920.7	258.0
	Lynbrook Anita 453981 A. R. 37605	15942.9	5.61	895.1	251.2
	May Royal's Eloise 249165 A. R. 27857	14498.3	6.00	870.2	240.1
	Green Meads Queen Avalon 501928 A. R. 40894	18008.2	4.75	854.6	240.7
	Douglaston Mary Charlotte 369594 A. R. 35892	17143.4	4.89	838.8	241.9
	Florham Lenore 404056 A. R. 37265	18218.6	4.58	834.0	231.0
	Pearl's Orpha 98429 A. R. 14851	15149.6	5.47	828.9	239.1
	Rilma of Bay Cliffs 93480 A. R. 11549	15684.7	5.24	821.7	232.9
	Hardwick's Lila Gable 389250 A. R. 37618	14144.2	5.77	815.7	231.5
CLASS EE Three to Three and One-Half Years.** Minimum Requirement 327.9 lbs. Butter Fat. Must carry a calf for at least 200 days of the record. Duration of record, 365 days.	Alfalfa Farm Flute 442406 A. R. 40949	16206.2	5.94	962.9	286.7
	Lynbrook Milkyway 394108 A. R. 34033	12402.1	7.10	880.5	259.8
	*Pansy Ann of Grassy Grove 459288 A. R. 42657	16628.7	5.29	879.1	262.0
	Reveller's Fanny 411270 A. R. 38276	15648.3	5.52	863.5	259.7
	Florham Crystal 404060 A. R. 39628	15532.5	5.46	847.5	251.3
	New Hope Gardenius's Laughter 439203 A. R. 41395	18181.8	4.64	844.5	246.2
	Beechford's Golden Glow 2d 390645 A. R. 40222	15278.4	5.44	831.8	242.6
	Imp. Dunwalk Gem's Beauty 190667 A. R. 22901	15574.4	5.27	820.0	250.2
	Philip's Marigold 438958 A. R. 44501	14005.6	5.74	803.5	237.0
	Portia of Thousand Springs 175074 A. R. 21289	16683.4	4.80	801.3	236.4
CLASS FF Two and One-Half to Three Years.** Minimum Requirement 308.8 lbs. Butter Fat. Must carry a calf for at least 200 days of the record. Duration of record, 365 days.	Green Meadow Melba 384421 A. R. 37063	15342.9	6.28	963.9	303.2
	Douglaston King's Charlotte 425810 A. R. 41836	15228.4	5.44	828.4	267.2
	Klondike Kristin 446555 A. R. 45383	14138.5	5.66	800.6	253.8
	Cathedral Kate S.'s Kate 470570 A. R. 46200	14680.1	5.42	795.5	250.5
	Gayoso Incavo's Princess 178772 A. R. 21820	13540.0	5.65	765.3	245.7
	Wey Acres Donald's Fancy 531888 A. R. 44502	14212.7	5.34	758.8	240.1
	Green Meads Queen Snowfli 553479 A. R. 46198	12720.4	5.96	758.0	244.0
	Roughwood Belle 256963 A. R. 29807	13047.8	5.78	754.8	234.7
	Chedco Moonbeam 217484 A. R. 25589	11986.0	6.26	750.6	243.1
	Beechford's Honoria Lady 267849 A. R. 30480	16092.4	4.64	747.4	233.3
CLASS GG Under Two and One-Half Years.** Minimum Requirement 290.5 lbs. Butter Fat. Must carry a calf for at least 200 days of the record. Duration of record, 365 days.	Eastleigh Mary 415225 A. R. 40948	14360.4	5.94	852.9	279.1
	Cathedral Jane Rilma 436664 A. R. 41716	16681.0	5.08	847.6	279.1
	Foremost Lida 460693 A. R. 40042	15537.7	5.32	826.6	274.1
	Chuckanut Linneta 288172 A. R. 30016	13156.9	6.26	823.9	280.8
	Alfalfa Farm Lute 442408 A. R. 41091	13171.3	6.11	804.6	271.9
	Coronation Melba 481509 A. R. 44054	13001.2	6.19	804.5	262.3
	Valleywood Honesty 545684 A. R. 45729	14522.7	5.46	792.3	262.3
	Wolfpen Amber 399378 A. R. 38997	15340.8	5.12	786.2	261.1
	Daisy Princess of Millay's Homestead 206696 A. R. 24121	12545.1	6.24	783.3	255.1
	Maple Lane Gloria 447563 A. R. 43899	15654.9	4.96	776.9	253.1

Average Yield of 70 Class Leaders: 16103.8 lbs. Milk; 867.0 lbs. Butter Fat; 5.38 per cent.

The above are as they appeared Mar. 15, 1940.

SUMMARY OF 12753 DOUBLE LETTER RECORDS

	Records	Lbs. Milk	Lbs. B. F.	Per Cent
Class AA	3438	11470.5	565.5	4.93
Class BB	929	11299.0	563.2	4.98
Class CC	1085	10820.5	544.3	5.03
Class DD	1148	10570.6	530.4	5.02
Class EE	1323	9980.2	503.5	5.04
Class FF	1647	9622.8	490.6	5.10
Class GG	3183	9474.6	475.6	5.02
	12753	10430.3	521.8	5.00

Milk Production	Butter Fat Production
Best Year's Record 22000.4 lbs.	Best Year's Record 1043.3 lbs.
Av. Ten Largest Records 20239.0 lbs.	Av. Ten Largest Records 977.8 lbs.

*First appearance in this list.

** Requirement: For each day over the minimum age add 0.1 lb. butter fat to the minimum requirement.

TEN LEADING COWS

In the Several Classes of the Farmers' Division

		Lbs. Milk	% B. F.	Lbs. B. F.	% of requirement
CLASS AAA Five Years and Over. Minimum Requirement 360.0 lbs. Butter Fat. Duration of record, 305 days. Milked twice daily. Must carry calf for 175 days.	Imp. Hilltop Butterfat's Clara 160768 A. R. 19408	15963.3	5.39	860.1	238.9
	Sapeloe Royal Mary 329353 A. R. 40335	13348.8	5.70	760.9	211.4
	Foxburg's Neater's Gillyflower 323051 A. R. 36579	12638.1	5.79	731.6	203.2
	Imp. Dunwalk Gem's Beauty 190667 A. R. 22901	14099.6	5.16	727.7	202.1
	Hartzell's Gertrude's Verarose 230986 A. R. 27982	12732.4	5.66	721.0	200.3
	Valley Gem Cecelia 400404 A. R. 36905	12816.3	5.61	719.1	199.8
	Silverwood Diana 82940 A. R. 13791	17100.4	4.19	717.3	199.3
	Joana of Wynnewood 348718 A. R. 42515	12860.1	5.55	713.1	198.1
	Imp. Sweet Maggie IV. des Galliennes 190651 A. R. 20535	14779.4	4.81	710.3	197.3
	Joana of Wynnewood 348718 A. R. 42515	13158.4	5.40	710.3	197.3
CLASS BBB Four and One-Half to Five Years.** Minimum Requirement 341.8 lbs. Butter Fat. Duration of record, 305 days. Milked twice daily. Must carry calf for 175 days.	Chuckanut Elegance 387974 A. R. 37136	14710.8	5.42	797.7	222.6
	Hilltop Governor's May Rose 387057 A. R. 36732	12472.2	5.86	730.3	208.5
	Greyholme's Choice Christine 260166 A. R. 28604	13513.5	5.40	729.1	206.8
	Bear Canyon's Ruby 253962 A. R. 30795	12074.2	5.88	710.3	204.9
	Lockshore Golden Locks 366476 A. R. 34578	17096.0	3.99	682.6	195.3
	Hilltop Butterfat Maid 265849 A. R. 29441	12250.0	5.33	652.9	187.9
	Weywood's Rosabella 180133 A. R. 26633	10904.8	5.98	652.0	181.2
	Governor Glen's Royal Maid 207770 A. R. 25256	11728.9	5.56	651.6	185.3
	Troutmere Margot 405714 A. R. 40585	11937.8	5.40	644.8	179.7
	My Fancy of Homeland 178205 A. R. 23886	12875.8	4.91	632.2	181.4
CLASS CCC Four to Four and One-Half Years.** Minimum Requirement 323.5 lbs. Butter Fat. Duration of record, 305 days. Milked twice daily. Must carry calf for 175 days.	Maggie's Snowdrop 291368 A. R. 31415	16967.5	4.65	788.9	232.3
	Coldspring's Clara Louise 289730 A. R. 34032	14348.2	4.87	698.6	209.0
	Darigold Pansy 355941 A. R. 38638	12816.0	5.23	670.9	203.2
	Imp. Jessica of St. George's 207130 A. R. 20594	11764.6	5.59	657.1	197.6
	Coker Golden Carnation 135458 A. R. 17418	12387.3	5.09	630.7	188.0
	Imp. Fleurie of the Glen 175151 A. R. 18977	11377.1	5.40	614.5	180.9
	Grassland Zenoria 185315 A. R. 22231	14725.2	4.13	608.5	181.2
	Grassland Letty 169690 A. R. 19941	13611.8	4.44	605.0	181.4
	Edgewood Christine 178913 A. R. 24380	10808.7	5.54	599.2	181.5
	New Hope Gardenius's Susan 381237 A. R. 37584	12240.8	4.88	597.1	181.5
CLASS DDD Three and One-Half to Four Years.** Minimum Requirement 305.3 lbs. Butter Fat. Duration of record, 305 days. Milked twice daily. Must carry calf for 175 days.	Quanqual Buttercup 329821 A. R. 33876	16314.1	4.48	731.2	229.7
	Autocrat's Masher Maid 316061 A. R. 31392	12198.4	5.45	664.8	212.1
	Bear Canyon's Ruby 253962 A. R. 30795	11510.7	5.62	647.4	210.3
	Royal's Princess of Olentangy 424524 A. R. 44216	11696.8	5.24	612.7	195.6
	Grassland Retine 337359 A. R. 34079	12862.6	4.74	610.2	188.7
	Governor Glen's Royal Maid 207770 A. R. 25256	11332.6	5.31	601.9	190.3
	Imp. Hilltop's Favorite 182230 A. R. 20683	11397.2	5.24	597.0	187.6
	Meadow-Gold Blossom Queen 337228 A. R. 36057	9929.6	5.99	595.0	185.0
	*Owendale's Rose Marie 480352 A. R. 48727	12685.0	4.67	593.0	194.0
	*Cornwall Hill Pine 461719 A. R. 43404	10863.3	5.43	589.6	193.1
CLASS EEE Three to Three and One-Half Years.** Minimum Requirement 287.0 lbs. Butter Fat. Duration of record, 305 days. Milked twice daily. Must carry calf for 175 days	Convent's A. Fantasy 355966 A. R. 34481	12795.8	5.64	721.6	238.6
	Hope's Reddy of Clallam County 341503 A. R. 34661	13542.1	5.24	710.1	242.2
	Maggie's Snowdrop 291368 A. R. 31415	14431.3	4.63	668.2	221.0
	Fleurette of Northshire 221629 A. R. 25105	12254.2	5.34	654.2	214.8
	Lincoln Splitsilk 451465 A. R. 43226	13071.2	4.92	643.6	217.1
	Friendship K. Belle 245480 A. R. 26795	13576.1	4.70	638.7	211.6
	Corwin Hill Daisy 165004 A. R. 20967	13691.8	4.62	632.9	215.7
	Chuckanut Sunbeam's Pride 442228 A. R. 42516	11195.5	5.59	625.7	206.0
	Darigold Perrywinkle 393532 A. R. 41226	12031.4	5.19	624.4	210.0
	Eudeyne 310843 A. R. 29496	11148.8	5.56	619.6	208.4
CLASS FFF Two and One-Half to Three Years.** Minimum Requirement 268.8 lbs. Butter Fat. Duration of record, 305 days. Milked twice daily. Must carry calf for 175 days.	Western Glow Mayflower 369869 A. R. 35931	12794.6	5.09	650.9	241.4
	Quanqual Buttercup 329821 A. R. 33876	14601.5	4.34	633.4	227.0
	Autocrat's Masher Maid 316061 A. R. 31392	11427.5	5.47	625.6	226.6
	Hilltop Butterfat Maid 265849 A. R. 29441	11848.1	5.18	614.1	227.4
	Red Rose Electra 442145 A. R. 42656	11950.5	5.12	611.5	226.4
	*Beacon Hill Arabis 474550 A. R. 47822	11508.2	5.15	593.0	213.1
	Carol of Silver Maples 251791 A. R. 26226	13423.2	4.40	591.2	208.1
	Norlina of Chicona 506753 A. R. 40459	10697.9	5.52	590.8	212.2
	Heartsease Butterfat Jane 312141 A. R. 32989	11570.9	5.09	589.5	205.6
	Glenburnie Sweet Brier 372176 A. R. 33987	11367.3	5.04	573.2	208.7
CLASS GGG Under Two and One-Half Years.** Minimum Requirement 250.5 lbs. Butter Fat. Duration of record, 305 days. Milked twice daily. Must carry calf for 175 days.	Chuckanut Phyllis 444910 A. R. 40950	12050.1	5.18	624.0	242.3
	Mollie Starbright 478337 A. R. 45593	11780.0	5.29	623.5	237.0
	Waldorf's Nancy's Natalie 246256 A. R. 27152	11266.3	5.33	600.8	226.5
	Convent's A. Fantasy 355966 A. R. 34481	10759.3	5.57	598.9	224.1
	Escalon Primrose 404285 A. R. 34480	11053.6	5.35	591.2	221.6
	Western Glow Butterfat Clarissa 505411 A. R. 46372	10923.5	5.21	568.6	215.6
	Maggie's Snowdrop 291368 A. R. 31415	12273.8	4.62	567.5	213.5
	Lucinda of Bolton 377762 A. R. 36290	9645.3	5.88	567.4	223.8
	Dunwalke Yellow Squaw 268299 A. R. 29810	9134.9	6.15	561.9	210.3
	Monarch's Dimple 496732 A. R. 43392	9779.7	5.73	560.3	210.9

Average Yield of 70 Class Leaders: 12549.9 lbs. Milk; 649.2 lbs. Butter Fat; 5.17 per cent.

The above are as they appeared Mar. 15, 1940.

SUMMARY OF 8064 TRIPLE LETTER RECORDS

	Records	Lbs. Milk	Lbs. B. F.	Per Cent
Class AAA	1801	9170.1	452.7	4.94
Class BBB	456	8921.8	450.1	5.04
Class CCC	696	8549.7	429.1	5.02
Class DDD	737	8224.0	413.4	5.03
Class EEE	1030	7837.4	395.5	5.05
Class FFF	976	7430.8	373.2	5.02
Class GGG	2368	7061.0	352.7	5.00
	8064	8016.0	400.6	5.00

Milk Production
Best Triple Letter Record 17100.4 lbs.
Av. Ten Largest Records 15936.6 lbs.

Butter Fat Production
Best Triple Letter Record 860.1 lbs.
Av. Ten Largest Records 757.9 lbs.

*First appearance in this list.

** Requirement: For each day over the minimum age add 0.1 lb. butter fat to the minimum requirement.

Approved Advanced Register Records

From March 1, 1940, to March 15, 1940

CLASS A—Five Years and Over

A. R.	Name and Owner	Lbs. Milk	Per Cent Fat	Lbs. Fat	Total No. Milkings	Age Yrs. Mos.	Sire	Dam
R°¶34807	Caumsett Ida 342786 The Caumsett Corporation, Huntington, N. Y.	19156.7	4.28	820.7	1082	7—4	Mixter Thor 106594 A. R.	Caumsett Barbara 208152
°48311	Buttercup's Delight's Pearl 484175 Randall C. Willin, Seaford, Del.	19701.0	4.14	814.7	1095	6—4	Actaeon's Guard of Hill Girt 169692	Buttercup's Delight 297938
R°32308	Winston Farms Matilda 308382 Otto Civil, Midlothian, Va.	15007.0	5.36	803.7	1095	8—9	Saugerties Steadfast's Cavalier 112697 A. R.	Matilda Ruth 210281
R38053	Franchester Cornelia 397041 Est. Chester C. Bolton, South Euclid, Ohio.	15585.6	5.10	794.5	1095	5—4	Green Meadow Constant 89353 A. R.	Franchester Delilah 306800
R¶28978	Coker Mimosa Cavalier's Viola 271022 Pedigreed Seed Company, Hartsville, S. C.	14197.9	5.49	780.1	1095	9—11	Mimosa Cavalier 137588 A. R.	Coker Viola Aurea 196397
R¶35043	Greyholme's Noble Sally 367682 Greyholme Farms, Incorporated, East Greenwich, R. I.	15178.7	5.11	775.7	1095	6—8	Greyholme's Sequel Noble 143404 A. R.	Falcon's Nymph 188176
48531	Lotus of Fairyland 335041 E. J. Mahy, Troutdale, Oregon.	14173.9	5.27	746.4	1095	8—0	Fairyland's Slogan 136671	Imp. Sarnia's Emblem III. 159306
R43380	Leah of Green Lake 291102 George D. Pratt, Jr., New Milford, Conn.	15627.5	4.71	735.7	730	9—8	Sweet William of Orchardhurst 136836	Pauline of Orchardhurst 232487
48659	Fellowship's Supreme Circe 364527 H. D. Brewer, Shrewsbury, Mass.	14048.1	5.20	730.1	1095	6—7	Royal Supreme's Rose King 186887	Reginald's Circe of Fellowship 315084
¶48541	Rosalind of Edgebrook 291249 George R. Little, Winona, Minn.	12991.7	5.61	729.4	1074	9—4	Snowflake's Rex 123578	Rosalind's Oneida of Briarcombe 144339
¶48356	Pet's Pearl 358134 Frederic Winthrop, Hamilton, Mass.	13930.9	5.18	722.3	1095	6—11	Skyline May King 127734	Sunshine's Pet 235314
R R36272	Brooklandwood Happy Girl 382882 Anne P. Emerson, Brooklandville, Md.	13315.0	5.41	719.9	1094	5—8	Aiyukpa Golden Marmion 150519 A. R.	Rockman's Mable 255889
R37643	Raemelton Sunny Hollyhock 370574 Roger A. Black, Mansfield, Ohio.	13618.0	5.28	718.4	1095	6—8	Sunnyvale Sun 103167 A. R.	Daisy Raritan of Maple Lawn 172666
R37114	Sunset Golden Daisy 318377 Robert Roemer, Fort Collins, Colo.	13382.8	5.36	717.3	730	8—6	Cherub's Red Gold 151097 A. R.	Dolly of The Elms 126909
48325	Elsie of Maple Square 2d 413298 Randall C. Willin, Seaford, Del.	16795.3	4.24	711.7	1094	5—11	King's Leader of Maple Square 199237	Elsie of Maple Square 380042
R35291	Shah's Trudie of Elgercon 363462 Est. Chester C. Bolton, South Euclid, Ohio.	13394.2	5.27	705.6	1095	6—7	Langwater Shah 97043 A. R.	Gerlee's Gertrude of Elgercon 157934
R¶38801	St. James Prince's Barbara 387556 Mrs. Chauncey McCormick, Naperville, Ill.	12554.2	5.61	704.1	1095	5—4	Bournedale Crown Prince 173012 A. R.	St. James Champion's Babe 297991
¶48374	Santa Cruz Holliston Dovey 364411 Est. J. A. Brown, Capitola, Calif.	16554.9	4.24	702.7	1095	6—5	Holliston Royal of Rockingham 154687 A. R.	Lily's Daisy of Chetek 116210
R¶37438	Patsy of Virginia Willow 446579 E. K. Gaylord, Oklahoma City, Okla.	13548.9	5.16	699.1	1095	5—8	Sunnymede Classman 182735	Dottie of Fair Way Guernsey Farm 203532
¶48407	Goodstone's Actress Phoebe 258404 Owen J. Roberts, Kimberton, Pa.	13733.2	5.05	693.0	1095	10—3	Foremost's Actor 107692 A. R.	Goodstone's Ultra King's Phoebe 191459
48523	Rosedale King's Blossom 501333 M. A. Schmidt, Chaska, Minn.	12690.0	5.42	687.2	961	5—1	Itchen King of Woodend 182698	Cherub's Blossom of Rose Dale 291294
¶48709	Tianna's Hebe 415139 George R. Little, Winona, Minn.	12266.7	5.58	684.3	1077	5—0	La Noce's Maxim 96278 A. R.	Nichetta 127366
R¶31370	Florentine Eastern Sunrise 348050 John W. Harms, Savannah, Ga.	14741.1	4.58	674.9	1095	9—2	Beechwood Prince of Babylon 94039 A. R.	Florentine Eastern Sunshine 241310
48529	Maybelle of Fairyland 394204 E. J. Mahy, Troutdale, Oregon.	12411.0	5.40	670.6	1095	5—7	Fairyland's Majestic 157451	Imp. Primrose of Fairyland 161896
48320	Maid of Lone Beech Farm 361617 E. K. Gaylord, Oklahoma City, Okla.	13948.6	4.77	664.7	1095	6—11	Static of Halfred Farm 173724 A.R.	Milkmaid of Lone Beech Farm 256492
R¶37868	Longwood Helena 393198 Pierre S. du Pont, Kennett Square, Pa.	13017.0	5.06	658.3	1095	5—3	Nottingham Governor 168916 A. R.	Longwood Fairy 336981
¶48590	Winnetuxet Will-o-the-Wisp 4th 374902 W. Gurnee Dyer, Newport, R. I.	12443.6	5.28	657.0	915	6—5	Winnetuxet Pilgrim 190563	Winnetuxet Will-o-the-Wisp 259366
48430	Heartsease Butterfat Favorite 396196 George M. Hendee, Suffield, Conn.	11220.1	5.83	653.6	1086	5—2	Heartsease's Butterfat 148228 A. R.	Hilltop Butterfat Favorite 256632
48528	Promise of Fairyland 372875 E. J. Mahy, Troutdale, Oregon.	12426.9	5.25	652.9	1095	6—6	Fairyland's Majestic 157451	Suzanne of Fairyland 204442
48486	Oak Terrace Dutiful 198118 A. L. Crowe, Smyrna, Ga.	12730.0	5.10	648.7	1095	12—11	Fern Crest Stalwart 100567	Pearl's Honor 181932
48326	Leader's Dolly Varden 344345 Randall C. Willin, Seaford, Del.	14805.6	4.34	642.8	1095	7—1	Blue Clay's Leader 112113	Gold Coin's Cherry 238752
R30202	Daisy of Sunshine 262664 John W. Harms, Savannah, Ga.	14456.9	4.41	637.3	1095	10—5	Appin's Demonstrator 97996 A. R.	Grace of Hickory Ridge 173564
¶48319	Renoma of Hilldene 360969 John L. Dickinson, Charleston, W. Va.	13840.5	4.60	637.0	1095	6—6	Chestnutwold Ultra Beacon 136110 A. R.	Rosie of Hilldene 251004
R¶42664	Bonnie Lass of Hillview 394221 Irene W. Johnson, Becker, Mo.	12969.0	4.90	635.6	1088	5—5	Baptist Home George 159125	Gazette of Egypt Mills 172647
¶48342	Mayprince's Snip Nose 376937 G. H. Crocker, Cortland, N. Y.	12835.3	4.90	629.3	1095	6—0	Princess' May Royal 117240 A. R.	Le Mar Betty 234889
48723	Ladderlook Lady Patsy 400833 Charles M. Davenport, Leyden, Mass.	12976.0	4.83	626.2	1095	5—3	Langwater Zouave 128538 A. R.	Lady Pat's Lass of Leyden 208377
48455	Frankland Martha 466021 J. Howard Leman, Hopkinton, Mass.	10093.6	6.20	625.5	1091	5—7	Langwater Gloaming 188178 A. R.	Frankland Matylda 326442
R34747	Rancho Starlight's Girl 403035 D. O. Brant, Canoga Park, Calif.	11879.1	5.19	616.1	1095	7—3	Rancho King Starlight 155251 A.R.	Rancho Coronation's Girl 252119
48562	Greystone Milkmaid 394747 L. S. Riford & T. M. Staples, Auburn, N. Y.	13377.1	4.60	615.9	1095	5—7	Highland Magellan 106719 A. R.	Greystone Maid of Honor 312185
48690	S. F. Sophia of Milton Lodge 325827 F. E. Lykes, Arden, N. C.	13810.0	4.45	615.2	870	8—0	Sultan of Garden Creek 115223 A. R.	Foremost Boy's Sophia 246649
R35747	Boulder Bridge Gypsy 388249 H. C. Krannert, New Augusta, Ind.	10372.8	5.90	612.2	1095	6—2	Boulder Bridge Reliant 193071	Floridale Princess 90294
¶48592	Fletcher's Delight 360075 J. & O. J. Fletcher, McColl, S. C.	12997.4	4.70	610.9	1095	7—0	Appin's Agent 154906	Beauty's Last of Appin 234400
R¶38602	Kathleen of Primrose 315685 Mort Woods, Ardmore, Okla.	14839.7	4.10	608.8	1095	8—8	Langwater General Jacqueminot 72726 A. R.	Charming Lass of Primrose 151555

R¶44352	Amity's Anna Bell 332700 Hart & Gammeltoft, Roy, Wash.	11502.8	5.29	608.2	730	8—0	Dixie of Fir Ridge 149766	Amity of Rainier View 231980
R39954	St. James Prince's Flower 399506 Mrs. Chauncey McCormick, Naperville, Ill.	11937.3	5.08	606.3	1095	5—4	Bournedale Crown Prince 173012 A. R.	St. James Champion's Flora 327225
R¶35656	Rancho White Face Kaiserina 421879 D. O. Brant, Canoga Park, Calif.	11000.7	5.51	605.7	1095	6—7	White Face of the Rancho 91959 A. R.	Rancho Cavalier's Empress 262231
R¶30126	Rancho Golden Rosemary 331832 D. O. Brant, Canoga Park, Calif.	13337.1	4.54	605.0	1038	10—8	Golden Duke of the Rancho 120484 A. R.	May King's Rosemary of the Rancho 120787
R39319	Fi Fi's Cherub of L. F. 388767 Mervin Eby, Elkhart, Ind.	12211.5	4.95	604.7	1089	5—4	Fi Fi's Nobleman of East Lynne 115250 A. R.	Cherub's Victoria of Lookwell Farm 219497
¶48656	Secret Coronet's Snoopy 395656 Dudley P. Rogers, Danvers, Mass.	12178.7	4.91	598.1	1095	5—5	Hannibal of Wild Rose 171062	Aiyukpa Secret Coronet 215568
R31222	Forge Hill Royal Verbena 295328 John Wilkie, New Windsor, N. Y.	12338.4	4.84	597.5	696	9—3	Royal's Bell Buoy 130305 A. R.	Forge Hill Laddie's Verette 225102
48668	Homestead Golden Rod 393593 Homestead Dairy Farm, Incorporated, Salisbury, Md.	12391.7	4.79	594.1	962	5—6	Homestead Majesty 191544	Homestead Foremost Blanche 307496
R†44230	Mamie of Owen's Place 236168 Dietrich Farms, Incorporated, Bremen, Ind.	12914.7	4.59	592.5	610	11—7	Croixlands Confidence 85252 A. R.	Gladys of Owen's Place 152963
R34428	Raemelton Golden Charm 356746 Roger A. Black, Mansfield, Ohio.	13627.1	4.33	590.0	1095	7—1	Chedco Laddie 139827 A. R.	Raemelton's Ruby 203913
¶48618	Middlebrook Spot 486051 Weston Howland, Brattleboro, Vt.	11081.6	5.30	586.9	1017	5—2	Phillips Prince of Middlebrook 186475	Middlebrook Biscuit 309651
R¶42568	Duralena 325397 M. C. Buckingham, Cornwall, Pa.	13026.6	4.49	585.1	1075	8—0	Florham Superior 70439 A. R.	Ruthena 156811
R34339	Gracetta of Iowanola 327042 Charles R. Mountain, Des Moines, Iowa	11936.1	4.88	582.8	1092	8—1	Majesty's Jasper of Highland Place 126230 A. R.	Grace's Figtree of Iowanola 205394
¶48443	Gold Branch D. Belle 417042 J. B. Roddey, Columbia, S. C.	13045.9	4.45	580.0	1095	6—4	Langwater Dauntless 164465 A. R.	Jewel's Belle of Chesterfield 225824
¶48372	Fircrest La France Diffidence 290008 Fircrest Farms, Incorporated, Lynden, Wash.	12624.4	4.59	579.5	1032	9—2	Langwater Khedive 3d 84637 A. R.	Brookdale's Pink 41546
R†36628	Chilmark Babette 324711 Est. V. Everit Macy, Ossining, N. Y.	13095.8	4.42	579.4	550	8—7	Rockingham Star Holliston 93184 A. R.	Chilmark Barbette 205287
48658	Upendon Queen Diana 408547 Stuart M. Aldrich, Rehoboth, Mass.	12377.1	4.60	568.8	1095	5—0	Bay State Juror's King 182671	Upendon Royal Diana 225691
R43429	Villa-Way Periwinkle 385391 C. B. Heifner & Son, Sullivan, Ohio.	11344.4	5.01	568.5	966	5—10	Langwater Pretor 175063 A. R.	Marigold of Villa-Way 295061
R40124	Mound City May 455005 Charles A. Wilkins, Platteville, Wis.	11954.9	4.75	567.6	1095	5—2	Imp. Sequel's Steadfast 133488 A. R.	Mound City Margo 233338
¶48357	Wern Muiroc's Betty 522667 D. L. Williams, Waukesha, Wis.	11405.9	4.93	562.3	718	5—9	Corium Slogan's Muiroc 197139 A. R.	Green Fields Gay Girl 282600
¶48573	Ideal Peggy of Banner 405130 F. Harold Johnston, Kane, Pa.	11902.4	4.69	558.2	1014	5—3	Shoreland Glenwood Champion 165655 A. R.	Gladiator's Pet of Banner 223627
R39003	Valleywood Purity 468801 The Pennsylvania State College, State College, Pa.	12837.4	4.34	556.7	1093	5—4	Valleywood Steadfast 184564 A. R.	Valleywood Leading Lassie 385122
48489	Sun Star's Freda of Knolland 405270 Charles M. Davenport, Leyden, Mass.	11714.0	4.73	554.6	1095	5—3	Knolland Sun Star 191622	Laudholm Lady Pat 174486
R†44647	Cora of Owen's Place 438124 Dietrich Farms, Incorporated, Bremen, Ind.	11827.1	4.69	554.3	610	6—5	Park's Roger 110034 A. R.	Dora of Owen's Place 219709
¶48635	Marshallvale General's Bess 361816 Bethany-Homestead Farms, Incorporated, Honesdale, Pa.	11980.6	4.62	553.7	1095	6—7	Langwater General 146812 A. R.	Marshallvale Queen Bess 250985
¶48538	May Queen's Patricia of Four Oaks 251841 B. L. Stevenson, College Place, Columbia, S. C.	9946.6	5.54	550.8	1095	11—2	Hazelwood's Cavalier 111558	May Queen's Sunshine of Four Oaks 133253
R37907	Guernsey Grove Mirth 368328 William H. Basse, West Allis, Wis.	10313.5	5.32	548.9	730	6—7	Meadowood Natoma's Cherub 103485 A. R.	Guernsey Grove Myrtle 295936
¶48514	McClellan's May Flower 394568 Paul Beldon, Van Wert, Ohio.	10187.7	5.39	548.8	1095	5—6	Aiyukpa King 122782	McClellan's Granmyrna 313863
48532	Beatrice of Lincoln Farm 378607 Irene W. Johnson, Becker, Mo.	12600.0	4.35	548.1	1093	5—8	Hilltop Emblem Que Vive 172474 A. R.	Polly of Breezy Bank 147930
R42683	Leader's Faithful 298844 Nicholas G. Roosevelt, Moncks Corner, S. C.	11361.9	4.79	544.2	1095	8—11	Edgemere Leader 115415 A. R.	Nonpareil's Faithful of Breidablik 219203
R†41274	Louise's Queen of Wandamere 415944 Arthur S. Moulton, Ridgefield, Wash.	11333.9	4.79	542.4	610	5—2	Aiyukpa L. Sheik 187422 A. R.	Lady Louise of Wandamere 369056
R39134	Lassie Girl's Lady 382431 Frank W. Kelsey & Pearl H. Lesh, Huntington, Ind.	11679.7	4.64	541.6	730	5—6	Pete of Lookwell Farm 191781 A. R.	Rosemary's Lassie Girl 287108
†48585	Rachel of Shantituck 393507 Walter Matthys, Barron, Wis.	10896.9	4.93	537.1	610	6—10	Violet's Prince of Shantituck 184136	Arba Rachel of Marigold Farm 249965
R40210	Secret of the Oaks 327371 J. S. Hill, Durham, N. C.	11552.8	4.65	537.0	1095	7—11	Secret's Advancer of Ravine 117644	Frances of the Oaks 271940
R¶43354	Winnie of Pomona 402526 Mervin Eby, Elkhart, Ind.	11977.0	4.48	536.7	730	5—1	Bethany Adventurer 172793 A. R.	Jean of Pomona 266573
R†32778	Terryo of Bass Farms 157227 Western Glow Farms, Incorporated, Bow, Wash.	12095.5	4.42	535.1	610	15—7	Lena's Laddie 55677	Kulshan Lady Preel 120375
48414	Monsieur's Wild Rose 381240 Donaldson Brown, Port Deposit, Md.	9679.2	5.46	528.5	1018	6—6	Rosebud's Monsieur 174437 A. R.	Senator's Wild Rose 309258
48648	Tillybardin Duke's Queen 355905 Paul Mitchell, Waukesha, Wis.	11215.8	4.70	527.4	730	7—9	Guernsey Grove Duke 138470 A. R.	Tillybardin King's Rose 259234
48470	Dimple of Puyallup Valley 301767 Adohr Milk Farms, Tarzana, Calif.	12117.4	4.35	527.0	730	9—2	Valentine's First Get 145527	Betty of Puyallup Valley 237699
48454	Ramona of Fox River Valley 277357 Mort Woods, Ardmore, Okla.	13855.7	3.80	526.3	1095	10—0	Buttercup's Rube 129619	Betsy's Dairymaid 146033
R29155	Winston Farms Catrine 242134 Otto Civil, Midlothian, Va.	11375.7	4.62	525.1	1095	11—1	High Point Glory Boy 42425 A. R.	Winston Farms Cathrine 197773
R43256	Laverna's Harvest Queen 384020 Est. A. J. Wardrep, Concord, Tenn.	9625.1	5.45	524.7	730	6—0	Laverna's Gracious King 13th 111215	Westover Special's Fannie May 284314
R¶38095	Crow's Dale Pale Face 345145 J. S. Hill, Durham, N. C.	11177.3	4.69	523.8	1081	7—8	Mimosa Cavalier 137588 A. R.	Pride's Nellie of Plank Road 136547
¶48601	Fox-deceived Frances May 440457 J. W. Howell, Hagerstown, Md.	10026.4	5.15	516.8	801	6—2	Moughon Masterpiece 180695	Rosetta Frances May 171455
48612	Topsy's Violet of Grangeville 313616 Carl C. Schroeder, Bow, Wash.	9972.7	5.15	514.0	730	8—5	Beechwood Phylliston 85394 A. R.	Cherub's Mary-Anne Topsy 201163
¶48615	Gordondale Junette 367558 Doty Brothers, Goleta, Calif.	9611.1	5.34	513.6	730	6—8	Bethany Play Boy 169642 A. R.	Golden La Verne of Gordondale 278684
¶48321	Gaylord's Marceline 394659 E. K. Gaylord, Oklahoma City, Okla.	9475.4	5.41	513.0	1093	5—5	Gaylord Dividend 185585	Cecil's Sally of Fairview 156879
R¶42283	Rivelon Royal Alma 394478 George Watts Hill, Rougemont, N. C.	9391.7	5.40	507.2	1095	5—10	Rivelon's May Royal 145583 A. R.	Glen Gable Adda 158688
R¶42654	Bright Lad's Sally 397597 Henry W. Leeds, Westville, N. J.	10504.0	4.81	505.5	1095	5—1	Hardwick's Bright Lad 180929 A. R.	Royelen's Sally 349047
¶48576	Sunnybrook Armistice 390578 Charles D. Cleveland, Eatontown, N. J.	10878.2	4.58	498.2	1095	6—0	Grove Farm's Radium 99804	Sunnybrook Opal 220824

¶48603	Daisy of the Lawn 342380 Peter B. Lehman, Decatur, Ind.	9574.8	5.19	497.0	730	7—8	Lunita's Prince 149562	Nancy of the Lawn 285600
¶48391	Liberty's Joan 448085 F. J. Glanville & Ben C. Nelson, Lancaster, Wis.	11392.3	4.33	493.7	1090	5—4	Liberty's Valor 200169	Dewdrop of Liberty 187935
48479	Cooper's Desire 344208 Tom Cooper, Ardmore, Okla.	9463.8	5.21	492.8	1059	7—5	Langwater Africander 57121 A. R.	Cooper's Elizabeth 267475
R35047	Klondike Dora 283184 J. B. Roddey, Columbia, S. C.	10328.6	4.74	489.5	1083	8—7	Rose Vista Raymost 88816 A. R.	Rosetta's Raider's Blossom 183921
¶48698	Flossie of Butler Farm 386639 Nathan Yakimoff, Katonah, N. Y.	11275.3	4.34	489.1	880	5—11	Samson of Butler Farm 182246	Clarabelle of Butler Farm 304097
R†43938	Troutmere Estelle 403919 George W. Emde, Lodi, Calif.	11163.5	4.33	483.1	610	6—9	May Rose Cherub 70934 A. R.	Troutmere Stella 214189
†48355	Elm Row Reta 429488 F. A. Hall, Garrett, Ind.	9677.6	4.94	478.4	610	5—11	Haven Hills Fashion 181706 A. R.	Elm Row Richess 267867
R†43428	May's Queen of Springvista 333628 Doty Brothers, Goleta, Calif.	9264.1	5.14	476.3	610	8—1	Queen's Slogan of Rose Valley 144654	Alvilda's May of Springvista 280032
¶48572	San Michaele Victoria 265543 F. Harold Johnston, Kane, Pa.	10327.5	4.57	471.9	1095	10—1	Salome's Forest of Hawthorn 114985	Fancy's Miss of Spring Ridge 213188
48416	Monsieur's Foremost Rose 408841 Donaldson Brown, Port Deposit, Md.	9093.3	5.15	468.6	730	6—2	Rosebud's Monsieur 174437 A. R.	Rosebud's Foremost Rose 313638
R†44229	Hilda of Owen's Place 364607 Dietrich Farms, Incorporated, Bremen, Ind.	9846.1	4.71	463.4	588	7—0	Park's Roger 110034 A. R.	Hattie of Owen's Place 268116
48630	Gold Branch D. Cassie Eugenia 418730 J. B. Roddey, Columbia, S. C.	9796.4	4.69	459.9	1095	5—4	Langwater Dauntless 164465 A. R.	Cassie of Edisto Farms 251098
†48703	Soldier's Violet 347866 C. Russell O'Brien, Harlingen, N. J.	10282.6	4.45	457.7	610	7—7	Florham Soldier 152554 A. R.	Locust Lane Ultra Vanity 221745
R¶43053	Rebecca of Busy Biddy Farms 385474 Henry L. Nice, Telford, Pa.	9287.2	4.93	457.5	974	6—1	Gladys' Monarch of Shady Nook 94018	Mary of H. G. H. 318194
¶48650	Gold Branch A. Evelyn 450304 J. B. Roddey, Columbia, S. C.	10463.8	4.37	457.2	1093	5—10	Gayoso Ranger's Actor 176752 A. R.	Evelyn of Erinvine 260883
48365	Oaks Farm Joan 400295 Walter S. Kerr, Spring House, Pa.	8963.1	5.07	454.1	1038	5—4	Brookmead's Frederick 169802 A. R.	Oaks Farm Diana 273599
R†35258	Monarch's Proud Beauty 302226 Allan Lurvey, Dousman, Wis.	8492.8	5.34	453.4	610	8—10	Royal Prince of Lurvale 101655 A. R.	Monarch's Glenwood Beauty 205707
¶48552	Valexior's Peg O'Mine 384652 G. H. Crocker, Cortland, N. Y.	10043.4	4.45	446.9	1095	5—9	Valor's Excelsior 162138 A. R.	Archer's Peggy of Elmdale 238572
R36803	Tillybardin Duke's Margaret 383298 Charles J. Mitchell, Waukesha, Wis.	8912.5	5.00	445.7	722	5—11	Guernsey Grove Duke 138470 A. R.	Marguerite of Tillybardin 116151
¶48341	Fern's Sweet Alice 446908 E. R. Kuck, New Knoxville, Ohio.	10410.3	4.23	440.6	1009	6—4	Caroline's King of the Ridge 125970	Raider's Fern of Hillside 286459
†48389	Juno of Marigold Meadow 401445 Boyd Fullerton, New Brunswick, N. J.	9205.0	4.75	436.8	610	5—2	Golden Secret's May King of Overland 100103	Marquette Flora 252611
†48422	Linwood's Cleopatra 374277 J. B. Harden, Ponca City, Okla.	9455.5	4.53	428.4	610	6—2	Shuttlewick Caliph 146488 A. R.	Cleopatra of Linwood 73959
¶48395	Strongheart's Lilly of Linwood 317441 Robert D. Musser, Circleville, Ohio.	9061.2	4.71	426.7	803	8—2	Strongheart of Elgercon 115393	Amida's Lilly of Linwood 140765
48446	Butler Island Fayroyal Lou 383334 Dinsmore Dairy Company, Dinsmore, Fla.	8591.4	4.92	422.6	1093	5—6	May Royal's Majesty 117245 A. R.	Ella of Inverness 216745
R†37311	Castalia's Eleanor 391739 Amos C. Miller & William Truman, Castalia, Ohio.	9599.3	4.39	421.5	507	5—9	Franchester Patriot 175509 A. R.	Castalia's Buttercup 381879
¶48329	Trader's Fair Chance of Avalon 376686 Thomas Harville, Macedonia, Ohio.	9528.6	4.29	408.6	944	5—8	Caumsett Trader 171948 A. R.	Cherub's Favorite of Goodrich Farm 252093
48524	Flavia's Rose 172537 C. I. Carlson, Greensboro, N. C.	7738.8	5.23	405.0	1091	6—6	Goldleaf King 63328	Stone Gate's Flavia 126050
†48375	Reservation Cornucopia 395180 C. F. Mignin, Castile, N. Y.	7467.0	5.36	399.9	603	5—4	Reservation Penwyn 125543 A. R.	Reservation Cornflower 232464
†48442	Troutmere Eve 418838 E. A. & Desiree M. Peterson, Newcastle, Calif.	9484.8	4.21	399.0	610	6—2	May Rose Cherub 70934 A. R.	Khedive's Yeksa Eavedrop of Rose City 100801
†48370	Chequamegon's Betsy 289584 Doty Brothers, Goleta, Calif.	8960.6	4.41	395.3	610	9—7	Foremost's Generous Yeoman 145705 A. R.	Lady Pearl Masher 131416
R†44265	Homestead Noble's Odette 417073 Jamison Brothers, Appleton, Wis.	7546.4	5.24	395.3	610	7—4	Homestead Noble Coronet 141183 A. R.	Homestead Odette 243092
†48361	Loma Itchanne 400037 L. G. & M. Y. Kaufman, Marquette, Mich.	8922.1	4.36	389.1	610	5—8	Loma King Itchen 186654	Loma Anemone 348218
R†43633	Knox's Nokomis 426970 Petan Investment Corporation, Montecito, Calif.	8201.0	4.72	387.4	599	6—9	Corium Pride's Knox 170103	Nancy's La Mona 296073

CLASS B—Four and One-Half to Five Years

R°39840	Alberta of Thorn Hill 397373 August Ziesing, Deerfield, Ill.	14018.1	6.00	840.4	1095	4—11	Bournedale Master Max 193578 A. R.	Lindenhurst Alberta Ultimas 264591
R39058	Emerita of Montfaucon 416887 Est. Chester C. Bolton, South Euclid, Ohio.	15322.4	4.90	750.3	1095	4—9	Marblevale of Montfaucon 197836 A. R.	Linda of Montfaucon 258749
48364	Marvel's Queen Bee 406865 Anne P. Emerson, Brooklandville, Md.	16455.8	4.34	714.5	1095	4—11	Brooklandwood Marvel 159168 A. R.	Brooklandwood Gipsey Queen 194683
¶48550	Foxdean's Charm 408701 Otto Civil, Midlothian, Va.	13078.6	5.20	680.2	1095	4—7	Valor's Truce 193735 A. R.	Winston Farms Charm 295403
48421	Troutmere Eva 412767 E. A. & Desiree M. Peterson, Newcastle, Calif.	14054.9	4.80	675.2	730	4—10	Troutmere May Rose Cherub 202603	Troutmere Emily 354122
¶48706	Klondike Hyacinth 414798 Thurmond Chatham, Elkin, N. C.	12344.6	5.34	659.0	1095	4—11	Argilla Knight 193529 A. R.	Klondike Ethel 335931
48318	Quincy Ultra Honeysuckle 481969 John L. Dickinson, Charleston, W. Va.	15965.7	4.03	643.2	1095	4—10	Chestnutwold Ultra Beacon 136110 A. R.	Blanche's Rose of Medford 175489
R39970	Lookwell Red Rose 426386 Marvin Eby, Elkhart, Ind.	14435.2	4.34	626.2	1081	4—7	Duplicate of Halfred Farms 163851 A. R.	Marybell of Lookwell Farm 277076
R¶39570	Eliada's Bonnie Lass 403294 A. L. Brown, Concord, N. C.	14871.9	4.11	611.2	1095	4—8	Topsy's Sequel of Oaks Farm 141087 A. R.	Myralea of Eliada Farm 315118
†48312	Clover Lea Crimson 592622 Western Glow Farms, Incorporated, Bow, Wash.	12804.3	4.65	595.6	610	4—6	Pearl's Rogue of Maple View 5570 C. G. H. B.	Spot of Crimson 6564 C. G. H. B.
48713	Bell Buoy's Highcroft Blissful 414483 F. T. Heffelfinger, Wayzata, Minn.	9914.0	6.00	595.0	1061	4—10	Bell Buoy of Shorewood 160913 A. R.	Shorewood Bliss 333041
R39789	Rancho Stalwart's Marguerite 498818 D. O. Brant, Canoga Park, Calif.	12512.1	4.75	594.3	1095	4—11	Rancho Stalwart 210384 A. R.	Rancho White Face Marguerite 401582
R38869	Brooklandwood Veronica 406867 Anne P. Emerson, Brooklandville, Md.	11033.7	5.35	590.2	1095	4—10	Aiyukpa Golden Marmion 150519 A. R.	Westbrook Veronica 275002
†48583	Emma of Blyth Hurst 417540 Petan Investment Corporation, Montecito, Calif.	12151.7	4.82	585.7	610	4—10	Corium Slogan's Muiroc 197139 A. R.	Spot's Yeksa 409290
¶48417	Cherub's Royal Virginia 398343 Donaldson Brown, Port Deposit, Md.	12242.1	4.74	580.7	1094	4—11	Cherub's Royal Challenger of Shorewood 97614 A. R.	Virginia of Green Gables 161758
48433	Leader's Eileen of Breidablik 433088 Krebs Estate, Incorporated, Wilmington, Del.	12117.0	4.67	566.2	1085	4—8	Edgemere Leader 115415 A. R.	Breidablik Eileen 114913

R†42042	Lockshore Springtime 421316 L. J. Drake, Plano, Ill.	12210.7	4.62	564.0	610	4—11	Lockshore Emperor 194627 A. R.	Lockshore Evergreen Queen 344064
R40560	Westfield Farm Sapphire 506685 Charles S. Mills, Jaffrey, N. H.	11208.1	4.88	547.1	730	4—11	Falcon's Achilles 167291 A. R.	Royal's Westfield Garnet 308330
†48535	Crusader's Sarah 419419 E. F. Stewart, Colmar, Pa.	10832.3	5.05	546.5	610	4—7	Pencoyd Crusader 126189 A. R.	Sarah Jane of Pine Brook 245562
¶48461	Cherub's Alpha 478794 Donaldson Brown, Port Deposit, Md.	8743.6	6.02	526.2	1063	4—8	Cherub's Royal Challenger of Shorewood 97614 A. R.	Triumph's Alpha 143299
¶48440	Santa Cruz Holliston Leonora 412508 Est. J. A. Brown, Capitola, Calif.	9362.7	5.59	523.4	1095	4—8	Holliston Royal of Rockingham 154687 A. R.	La Lucetta of Santa Cruz 226065
¶48453	Oriole of Primrose 404656 Mort Woods, Ardmore, Okla.	10891.8	4.75	517.1	886	4—9	Charity's Foremost 179869 A. R.	Maplewood Golden Beauty 285268
48343	Valiant's Royal Sparrow 413001 Abraham B. Cox, Cherry Valley, N. Y.	10694.3	4.83	516.1	1093	4—11	Hindsdale Golden Valiant 186373 A. R.	Royal Secret's Sparrow 346078
R†43326	Beauty's Amaranthus of Ellwood 456384 Doty Brothers, Goleta, Calif.	10372.8	4.95	513.3	610	4—6	Koehn's Farm Birch 204386 A. R.	Cherry's Beauty of Brookside 372025
¶48712	Bryncoed's Pride of Calais 402988 Owen J. Roberts, Kimberton, Pa.	10197.3	5.00	510.2	900	4—9	Kenilworth Generous Count 194887	Langwater Pride of Calais 2d 284009
¶48702	Soldier's Oella Kisor 484243 C. Russell O'Brien, Harlingen, N. J.	10164.7	4.98	506.2	730	4—9	Florham Soldier 152554 A. R.	Royal's Oella Kisor 351691
¶48637	Glengeran Lillian 444427 H. C. Horneman, Danville, Ill.	11171.7	4.49	501.3	1095	4—8	Green Meadow Magnate 202805 A. R.	Imp. Lily II. of Chislehurst 239214
R39649	Teddy's Fate of U. Neb. 411880 University of Nebraska, Lincoln, Nebr.	9933.3	4.99	495.4	1095	4—7	Hilltop Teddy 181037 A. R.	Max's Fame of U. Neb. 313487
R†43849	Ella's Empress of Mirador 455488 Frank S. Loyd, Lynchburg, Va.	8793.6	5.51	484.2	610	4—10	Timbertop Topper 136402 A. R.	Sentry's Ella of Mirador 247912
¶48330	Avalon Dinah Louise 409659 Thomas Harville, Macedonia, Ohio	8198.2	5.63	461.3	906	4—6	Cooper's King Louis 194072 A. R.	Cherub's Gemini 358963
48317	Jacquelin's Gracie 455682 J. F. Walker, Portsmouth, Va.	11113.3	4.12	458.4	1095	4—11	Foremost's Gold Raider 103081 A. R.	Jacquelin's Catrina 325442
R¶44169	Gayoso Secret 482233 J. T. Buntin, Horn Lake, Miss.	8974.3	4.98	446.9	870	4—9	Gayoso Steadfast 175609 A. R.	Gayoso Shebholla Secret 346801
R†42951	Delphinium of Sonoma 424239 Virgil W. Jorgensen, Sonoma, Calif.	8817.3	5.02	442.2	610	4—9	Sonoma Laurel 187928	Delalia of Chicona 335716
R39165	Cornwall Hill Myrtle 401901 Est. O. H. Cheney, Patterson, N. Y.	8021.7	5.30	424.8	640	4—7	Aiyukpa L. Napoleon 186303 A. R.	Imp. Valongis Marguerite 312800
48667	Bryncoed's Kenilworth Barbara 396888 Owen J. Roberts, Kimberton, Pa.	7096.5	5.83	413.9	670	4—9	Kenilworth Generous Count 194887	Ethel of Clearview 294975

CLASS C—Four to Four and One-Half Years

R°44445	Bryncoed's Beatrice 429047 Owen J. Roberts, Kimberton, Pa.	14556.4	5.57	810.5	1095	4—4	Langwater Peter Pan 116859 A. R.	Ethel of Clearview 294975
48724	General's Cavalier Gaiety 466847 Bureau of Dairy Industry, Columbia, S. C.	12593.4	5.81	731.8	1095	4—1	Upland's General 79094 A. R.	Cavalier's Amelia Gold 368453
¶48394	Foremost Lottie 457970 W. Gurnee Dyer, Newport, R. I.	13733.6	5.21	716.0	1095	4—5	Caroline's May Royal 162143 A. R.	Foremost's Charlotte 197812
R41481	Gaylord's Lustre 430089 E. K. Gaylord, Oklahoma City, Okla.	11973.0	5.89	705.2	1095	4—1	Gaylord's Navigator 205013 A. R.	Gaylord's Sunburst 374056
R¶39748	Golden Arrow Lady 455618 W. F. Schacht, Huntington, Ind.	14609.0	4.66	680.4	1095	4—3	Paul of Cathedral Farms 143802 A. R.	Cretia Lady 267594
48351	Mary of Betts Homestead 483022 L. B. Wescott, Clinton, N. J.	11088.2	5.86	650.2	730	4—0	Linwood's Silver King 201054	Faithful's Cherub 266646
R¶42000	Horse Shoe C. Eve 413764 D. O. Brant, Canoga Park, Calif.	13259.2	4.80	636.1	1095	4—5	Caumsett Courageous 136678 A. R.	Eviretta of White Farms 315868
¶48464	Adohr Fantine Selma 432082 Adohr Milk Farms, Tarzana, Calif.	13765.7	4.57	629.6	1095	4—1	Fantine's Brilliant of Adohr Farms 130532 A. R.	Selma's Inspiration of Adohr Farms 221573
48625	Valley Gem Cheerful 451559 Merle Miller, Burlington, Wash.	12592.6	4.92	619.5	935	4—1	Valley Gem Banker 198293 A. R.	Valley Gem Ecstacy 278616
48677	Coker Fair Gaiety 466260 Fairlawn Farms, Incorporated, Adelphia, N. J.	11125.6	5.53	615.5	1095	4—3	Coker Radiant 139463 A. R.	Coker Cavalier's Gaiety 284497
48655	Wethersfield Billow 452383 Dudley P. Rogers, Danvers, Mass.	13113.3	4.67	612.6	1095	4—5	Wolfpen Banner 169847 A. R.	Wethersfield Miss Venus 409806
¶48644	Avalon Ultra Bell 428659 Thomas Harville, Macedonia, Ohio	10497.6	5.68	596.3	1008	4—3	Cherub's Invincible 203494	Laddie's Ultra Noble's Bell 286938
¶48593	Maxwelton Capitola Lenore 425724 Henry W. Leeds, Westville, N. J.	11318.5	5.26	595.0	730	4—4	Maxwelton King 211301	Maxwelton Annie Laurie 199814
48344	Appin's Happy Girl 513564 A. L. Brown, Concord, N. C.	11471.6	5.10	585.3	1094	4—4	Fern's Raider of Appin 64700 A. R.	Appin's Golden Fern 248578
¶48512	Ben's Sailoretta 454396 Thomas Marsalis, Queenstown, Md.	11513.4	5.00	575.8	1094	4—4	Franchester Sailor 201319 A. R.	Chestnut Ridge Bonnie Tulip 391291
¶48646	Avalon Joyful Maid 421772 Thomas Harville, Macedonia, Ohio	10201.7	5.40	550.4	1036	4—4	Cooper's King Louis 194072 A. R.	Cherub's Merry Maid of Goodrich Farm 252488
¶48678	Graceland Princess Lady 503113 Fairlawn Farms, Incorporated, Adelphia, N. J.	9532.6	5.58	532.1	1053	4—0	Oakmulgee's Prince 203474	Graceland Lady Ola 453239
R†40637	Dunwalke Governor's Ruby 428831 Eastern Farms, Incorporated, Far Hills, N. J.	10299.9	5.11	526.2	610	4—2	Dunwalke La Fleur's Governor 166850 A. R.	Dunwalke Maggie's Ruby 300244
48725	Elm Row Min's Prize 452750 Glenn L. Bancroft, Swartz Creek, Mich.	10346.9	5.06	523.8	730	4—2	Haven Hills Fashion 181706 A. R.	Elm Row Min 393559
†48338	Shona Cheer 422724 Ralph Shock, Rockford, Ohio	11539.1	4.44	512.4	610	4—5	Atamannsit Ionian 137303 A. R.	Shona Hope 268689
48626	Benton's Nerissa 433657 Daniel C. Sands, Middleburg, Va.	10588.6	4.84	512.0	1074	4—2	Langwater Francois 160258 A. R.	Benton's Nordica 317964
R†44024	Chestnut Ridge Treva's Sunbeam 532416 William Erf, Bellevue, Ohio	9780.9	5.22	510.3	610	4—1	Franchester Sailor 201319 A. R.	Chestnut Ridge Trixie's Treva 353438
48328	Gaylord's Golden Dawn 430084 E. K. Gaylord, Oklahoma City, Okla.	9790.6	5.13	502.2	1095	4—3	Bessie's Little Foremost 113044 A. R.	Morven's Orache 187641
R†43795	Kenmoor Yeksa Dotsy 467813 Petan Investment Corporation, Montecito, Calif.	9413.2	5.31	500.0	608	4—2	Helendale Ultimus Jasper 204927	Kenmoor Foremost Lucretia 340866
¶48695	Crum Creek Nominee Grevillea 426248 Charlton Yarnall, Newtown Square, Pa.	10395.0	4.65	482.9	1095	4—0	Florham Nominee 205353	Crum Creek's Browallia 365401
R42690	Arizona Farms Betty Mae 479089 University of Arizona, Tucson, Ariz.	9842.6	4.86	478.2	730	4—4	Rippling Ruby's Governer 163512	Arizona Farms Ruby 473461
R¶40143	Foremost Leslie 453673 John R. Alrich, Spotsylvania, Va.	9230.8	5.04	465.5	962	4—5	Foremost's Bell Buoy 117666 A. R.	Cowslip of Ware 296076
¶48381	Gayoso Maruby 526158 J. T. Buntin, Horn Lake, Miss.	8853.3	5.24	464.2	1030	4—0	Cooper's Marcander 196084 A. R.	Gayoso Ruby 197558
R42845	Westmont Silver Narcissus 436218 Fairlawn Farms, Incorporated, Adelphia, N. J.	8374.5	5.34	447.6	1068	4—3	Brookmead's Silver King 196532 A. R.	Westmont's Lady Narcissus 372588
†48396	Cascade Lyric 461927 Western Glow Farms, Incorporated, Bow, Wash.	9749.5	4.43	432.0	610	4—1	Chicona Steadfast 137830	Cascade Luminous 333454

R†44228	Hattie of Owen's Place 2d 534891 Dietrich Farms, Incorporated, Bremen, Ind.	8545.9	5.04	431.1	610	4—0	Cherub's Marshall's Beauty 124066 A. R.	Hattie of Owen's Place 268116
¶48507	Valley Gem Circe 451554 Valley Gem Farms, Arlington, Wash.	6690.1	6.35	424.9	1069	4—3	Valley Gem Banker 198293 A. R.	Valley Gem Sappho 310227
48431	Theo-Vale Wanda 434916 Boyd Farm Company, Yuba City, Calif.	10009.9	4.22	422.0	730	4—0	Chicona Leander 128823 A. R.	Theo-Vale Noble Ada 352481
R†45226	Happyholme Sol's Anne 427015 George W. Emde, Lodi, Calif.	8477.2	4.74	401.9	610	4—2	Gayhead's King Sol 198946 A. R.	Escalon Royal Anne 322146
48623	Lucia of Ruebury Farm 458146 Harold Hodgson, Goshen, Ind.	6268.9	6.15	385.6	538	4—1	King Adonis 204616 A. R.	Nan of Gorham Farm 346064
¶48565	Superior Star's Princess 467473 E. R. Kuck, New Knoxville, Ohio	8025.7	4.68	375.8	994	4—2	Big Henry of Mapledale 197552	Superior Star 348387
R†43323	Mellrose Madge of Circle Drive 425747 Doty Brothers, Goleta, Calif.	8806.8	4.25	374.4	609	4—5	Cooper's Rosemere 196083	Lady's Mellrose of Huntington 261313
†48392	Lone Rock's Joanne Maxine 447039 Wayne A. Munn, Janesville, Wis.	6690.9	5.43	363.1	610	4—0	Daylight Deborah's Lad's Echo 214635	Lone Rock's Maxine Patricia 360587
†48497	Marguerite of Maxvale 435051 William J. McMonigle, Yelm, Wash.	6751.3	5.26	354.8	608	4—4	Peissner's Sir Nibbs 190167	Marguerite of Hebron Farm 139491
†48386	Eudora Amor 447483 L. B. Wescott, Clinton, N. J.	6871.5	4.88	335.2	610	4—2	Boulder Bridge Traveler 187213	Lake Shore Kathleen 315184

CLASS D—Three and One-Half to Four Years

R°¶42737	Greystone Music 453495 L. S. Riford & T. M. Staples, Auburn, N. Y.	16642.7	4.49	747.5	1095	3—6	Highland Magellan 106719 A. R.	Greystone Prudence 353771
¶48707	Lady Kim of Klondike 453451 Thurmond Chatham, Elkin, N. C.	13072.1	5.23	684.1	1095	3—8	Argilla Knight 193529 A. R.	Lady of the Swamp 121658
¶48398	Foremost Marlene 477830 Helen R. C. Motley, Ontario, N. Y.	15286.1	4.38	669.1	1095	3—8	Foremost Nobly Born 182562 A. R.	Lone Pine Shireen 160600
R¶43917	Woodside Fanton 3d 515344 Clyde M. & Evalon M. Swarr, Landisville, Pa.	12148.9	5.51	668.8	1095	3—11	Woodside Frivolous Supreme 213120	Woodside Fanton 283257
R¶43238	Crum Creek Banner Linaria 459456 Charlton Yarnall, Newtown Square, Pa.	11708.1	5.69	666.4	1086	3—8	Florham Banner 196312 A. R.	Crum Creek's Ageratum 343202
48688	Eastleigh Star 434644 Charles Philip Beebe, Framingham Center, Mass.	12223.9	5.43	663.5	1091	3—9	Caumsett Bell Boy 184324	Wesana Freda 296365
48352	Mulhocaway Ideyl 480346 L. B. Wescott, Clinton, N. J.	12597.6	5.20	654.5	730	3—9	Shoreland Climax 206013 A. R.	Arcadian Ideyl 379563
¶48604	Dixie Lady of Goodrich 443851 C. J. Harville, Macedonia, Ohio.	11686.1	5.45	637.0	1072	3—10	Villa-Way Peerless 217916 A. R.	Lilly May of Goodrich Farm 213401
¶48664	Moughon Golden Morning Glory 475854 P. W. Browning, Riverdale, Md.	12597.9	5.05	636.3	1095	3—8	Moughon Andy 182126	Moughon Morning Glory 371848
R43423	Bet's Fern of High Hill 502680 D. O. Brant, Canoga Park, Calif.	12550.3	5.02	630.6	1095	3—8	Ward Acres Bet 155512	Harvester's Fern of High Hill 352383 A. R.
R¶42621	Frewvale Bonnie Lassie 458467 William A. Frew, Quarryville, Pa.	12493.9	5.03	628.4	1095	3—6	Kemah Sloganson 159328 A. R.	Countess of Penn View 303333
¶48336	Sedgley Foremost Fairy 521144 Chicago Guernsey Farm, Incorporated, Hinsdale, Ill.	12916.6	4.86	627.6	1095	3—11	Foremost's Holliston 112292 A. R.	Sedgley Ultimas Fairy B. 317403
¶48578	Dixie Pet of Goodrich 446048 C. J. Harville, Macedonia, Ohio.	11174.6	5.60	626.3	1066	3—10	Villa-Way Peerless 217916 A. R.	Daisy's Pride of Goodrich 304647
R43636	St. James Prince's Leila 443836 Mrs. Chauncey McCormick, Naperville, Ill.	11558.5	5.31	613.2	730	3—9	Bournedale Crown Prince 173012 A. R.	St. James Verlinda 313156
48726	Merestead Farm Hazel 482141 John F. Beese, Uniontown, Ohio.	13460.9	4.46	600.8	1095	3—11	Gayhead's Abdallah 138987	Edinham's Honor Hazel 314567
R42309	St. James Prince's Rosebud 443835 Mrs. Chauncey McCormick, Naperville, Ill.	11297.9	5.25	593.6	1095	3—10	Bournedale Crown Prince 173012 A. R.	St. James Champion's Rose 357627
†*48727	Owendale's Rose Marie 480352 L. B. Wescott, Clinton, N. J.	12685.0	4.67	593.0	610	3—6	Ward Acres Hyboy 209804 A. R.	Owendale's Rosalie 323645
R¶41819	Villa-Way Princess Pat 514485 Lucille K. Heifner, Sullivan, Ohio.	13672.2	4.31	588.9	1090	3—9	Villa Way Pirate 218762	Villa-Way Pearl 366790
¶48580	Mozingo's Gay Goldy 448187 Pedigreed Seed Company, Hartsville, S. C.	11192.6	5.20	581.6	1095	3—8	Coker Gay Gold Ray 207319	Mozingo's Gay Pricilla 372609
¶48347	Ambler's Silvia of Gwynllan 453726 S. W. Hayes, Oklahoma City, Okla.	11392.8	5.06	576.8	1095	3—11	Green Meadow Ambler 199077 A. R.	Silvia of Gwynllan Farm 415856
R43483	Rosemary Lou 434848 F. L. Greene, Hancock, Wis.	9943.7	5.69	566.1	730	3—11	Helendale Imperial 196799 A. R.	Stonehurst Lilly 116517
¶48581	Riverside May Consuelo 438839 W. C. King, Bishopville, S. C.	10781.2	4.83	520.8	1095	3—11	Sir Peter of Riverside 133067 A. R.	Zephyr Hill Polly 280685
†48505	Lake Delaware's Morwenna 2d 461830 Peter G. Gerry, Delhi, N. Y.	9306.2	5.42	504.3	610	3—10	Lake Delaware's Villocq's King 211064	Lake Delaware's Morwenna 382988
†48697	Daisy of Valley Pride Farm 498534 Merle Miller, Burlington, Wash.	9363.2	5.28	494.8	610	3—7	Mission Farm Belmont 152790 A. R.	Daisy of Wayside Rest 342393
R†43102	Goodleigh Florentine Royal 489473 Dorrance Reynolds, Dallas, Pa.	11034.5	4.35	479.7	610	3—9	Tarbell Farms Royal Eugene 200374 A. R.	Goodleigh Flossie Lenore 331383
R†43046	Aigler Farm Victoria 529802 Howard J. Ziegler, Clyde, Ohio.	11589.7	4.12	477.4	610	3—6	Coronation Conquest 212813	Aigler Farm Vanity 438343
48488	Peggy of Primrose 454087 Walter P. Bloecher, Chestertown, Md.	11555.0	4.07	470.7	813	3—9	Magus of Primrose 200760 A. R.	La Belle of Primrose 341957
†48403	Wandamere Wanda's Joan 498574 Arthur S. Moulton, Ridgefield, Wash.	8332.3	5.61	467.7	610	3—11	Aiyukpa L. Sheik 187422 A. R.	Wanda of Wandamere 369055
48429	Warrior's Kaisha 455986 M. C. Buckingham, Cornwall, Pa.	9603.6	4.82	463.3	1095	3—10	Dairy Maid's Warrior of Shuttlewick 79937 A. R.	Kalimba 354205
†48350	Beechford's Trilby 448811 L. B. Wescott, Clinton, N. J.	10074.9	4.54	457.3	610	3—6	Dottoni's Plus Ultra Laddie 169773 A. R.	Beechford's Jean 304409
48669	Homestead Reveller's Floretta 441321 Homestead Dairy Farm, Incorporated, Salisbury, Md.	9320.0	4.80	447.6	960	3—7	Langwater Reveller 206846 A. R.	Homestead Dixie 227819
¶48645	Avalon First Lady 453345 Thomas Harville, Macedonia, Ohio.	8130.5	5.50	447.3	759	3—6	Cooper's King Louis 194072 A. R.	Avalon Fair Lady 392297
¶48525	Eula Belle of Milton Lodge 422691 F. E. Lykes, Arden, N. C.	9718.0	4.57	444.4	905	3—9	Appin's Ambassador 136565 A. R.	Beauty of Milton Lodge 350754
¶48631	Wern Muiroc's Devotion 521331 D. L. Williams, Waukesha, Wis.	11076.1	3.96	439.0	730	3—7	Corium Slogan's Muiroc 197139 A. R.	Wern's Good Hope 381378
48685	Oakhurst Pallotta Roxane 445764 John W. Harms, Savannah, Ga.	9076.7	4.83	438.2	1095	3—7	Mileybright's Pallotta's Boy 200314 A. R.	Hoffmeyer's Roxane 366440
¶48420	Iowanola Income 432359 Charles R. Mountain, Des Moines, Iowa.	9495.5	4.50	427.4	1041	3—11	Skyline Monarch 202662 A. R.	Iowanola Genevieve 364621
†48595	Eastleigh Sonoria 440530 Charles Philip Beebe, Framingham Center, Mass.	7845.1	5.37	421.1	610	3—9	Grassland Right Bower 206239 A. R.	Grassland Valsonia 382800

¶48457	Pan's Martha of Bryncoed Farm 446436 Owen J. Roberts, Kimberton, Pa.	9234.8	4.45	411.0	898	3—9	Langwater Peter Pan 116859 A. R.	Martha of Clearview 283313
†48605	Glynwood's Bittersweet 531847 George W. Perkins, Cold Spring, N. Y.	7294.8	5.40	393.9	610	3—6	Glenwood's Neptune Rosenda 197360	Glynwood's Hepatica 260467
R¶42429	Liseter Bel Sun Gem 517881 R. J. Austin, Newtown Square, Pa.	9281.4	4.23	392.4	971	3—10	Liseter Belladonna's Sunny 208412 A. R.	Liseter Farm Sunny Gem 347996
¶48439	Lilly of Cottonade 447292 W. A. Hornaday, Greensboro, N. C.	9162.2	4.07	372.7	1095	3—8	Klondike Gallant 188402 A. R.	Lilly of Normack 381120
†48520	June of Green Meadow 454466 Guy F. Young, Marshall, Minn.	7954.0	4.65	370.2	610	3—7	Minnewashta Hero 214982 A. R.	Twilight's Rose of Green Meadow 185826
†48388	Jewel of Green Meadow 468415 Guy F. Young, Marshall, Minn.	8088.3	4.30	348.0	610	3—11	Minnewashta Hero 214982 A. R.	Clare of Green Meadow 255823
†48567	Maria of Seven Pines 452835 Charles Baldwin, Pennington, N. J.	6954.2	4.80	333.6	610	3—8	Prince Patrick 160240	Valentine of Seven Pines 257567

CLASS E—Three to Three and One-Half Years

R°¶*42657	Pansy Ann of Grassy Grove 459288 M. F. Shore, Cycle, N. C.	16628.7	5.29	879.1	1095	3—2	Valor's Yeoman 161816 A. R.	Pollyanna of Twin Brook 238508
°48663	Moughon Golden Mum 480441 P. W. Browning, Riverdale, Md.	14230.8	4.93	701.3	1095	3—5	Moughon Andy 182126	Moughon Mum 252301
R°42983	Meredith Brilliant 526931 Edward Wigglesworth, Topsfield, Mass.	15294.8	4.47	683.5	1095	3—2	Birchfield Laddie 150813 A. R.	Meredith Lassie 326876
°48660	Fox Dean's Monarch 469820 Kenneth H. Horneman, Cayuga, Ind.	12138.8	5.58	677.9	1095	3—1	Valor's Truce 193735 A. R.	Winston Farms Naomie 245413
48548	Heweshurst Princess Dorothea 562946 A. H. Chambers, Kingston, N. Y.	11136.5	5.73	637.6	1095	3—1	Maple Lane Jacqueline's Prince 212017	Heweshurst Dorothea 351294
48686	Oakhurst Pallotta Daisy 445769 John W. Harms, Savannah, Ga.	11140.7	5.54	616.7	1095	3—5	Mileybright's Pallotta's Boy 200314 A. R.	Hoffmeyer's Daisy 312625
¶48543	Supreme's Marianne 477833 Helen R. C. Motley, Ontario, N. Y.	12936.1	4.73	612.4	1095	3—4	Royal Supreme 137088 A. R.	Foremost Helene 341009
¶48579	Meadow-Gold Bethany 481513 Mrs. E. M. Bricker, Northville, Mich.	11860.6	5.11	605.9	1095	3—1	Green Meadow Foreman 189819 A. R.	Meadow-Gold Beatrice 330889
¶48499	Dixie Coral of Avalon 472237 C. J. Harville, Macedonia, Ohio.	9642.4	6.17	595.2	1060	3—2	Villa-Way Peerless 217916 A. R.	Glendale Coral 398553
48495	Holdridge Shirley 492485 C. B. Heifner & Son, Sullivan, Ohio.	9959.2	5.79	576.8	1095	3—1	Franchester Steward 204669 A. R.	Imp. Vern Golden Fairy IV. 175162
48353	Mulhocaway La Jewel 483025 L. B. Wescott, Clinton, N. J.	12158.3	4.68	568.6	730	3—1	Argevna Cavalier 208267	Arcadian Jewel 483019
¶48438	Great Hill's Pleasant 464893 Carrie M. Stone, Marion, Mass.	10582.2	5.36	566.8	1095	3—5	Langwater Prior 115854 A. R.	Great Hill's Coco 285869
¶48493	Minnewashta Deborah 445105 L. A. Page, Excelsior, Minn.	9612.8	5.88	565.2	1095	3—5	Cherub's Royal Leader of Shorewood 74296 A. R.	Minnewashta Daphne 343387
R¶43424	Bet's Polly of High Hill 502683 D. O. Brant, Canoga Park, Calif.	11033.3	5.10	563.0	1095	3—5	Ward Acres Bet 155512 A. R.	Harvester's Nancy of High Hill 261319
48627	Broadlawn Etta 464374 Harry Bailey, Mount Tremper, N. Y.	10520.6	5.20	546.9	1095	3—2	Broadlawn Linlad 204527	Broadlawn Minetta 219241
¶48674	Butterfly Ada of Hickory Grove 456948 Mervin Eby, Elkhart, Ind.	9684.3	5.63	545.3	1018	3—2	Excalibur a Gordon 209639 A. R.	Butterfly of Hickory Grove 391529
R¶44482	Crum Creek's Gold Impatiens 458385 Charlton Yarnall, Newtown Square, Pa.	10903.6	4.85	528.3	1086	3—4	Royal Gold of Hill Girt 167678 A. R.	Apollo's France of Evergreen 238762
48721	Cooper's Arlington 461485 Tom Cooper, Ardmore, Okla.	10304.5	5.12	527.3	1088	3—5	Cooper's King Artis 186731 A. R.	Cherub's Marceline 217550
R45809	Gay Hill Galore's Betsy 469421 Charles L. Hammond, Reisterstown, Md.	9106.8	5.72	520.6	757	3—1	Hardwick's Galore 216091	Gay Hill Betsy 363081
R¶46234	Beaverbrook Georgette 456743 Henry L. Batterman, Mill Neck, N. Y.	10351.2	5.02	519.7	1095	3—3	Caumsett Jupiter 180103 A. R.	Georgina of Homestead Farm 243403
¶48346	Gaylord's Quality 466306 E. K. Gaylord, Oklahoma City, Okla.	11369.5	4.56	518.7	1095	3—2	Gaylord's Autocrat 198392 A. R.	Cherub's Queen Smidget of Oakwood 165619
43718	Cooper's Marigold 466386 Tom Cooper, Ardmore, Okla.	10495.0	4.93	517.8	1089	3—0	Cooper's K. L. Mariner 207885	Cooper's Royal Dolores 379029
48676	Maple Lane Africander's Buelah 469039 S. W. Hayes, Oklahoma City, Okla.	12242.8	4.14	507.2	1095	3—2	Saugerties Africander 116932 A. R.	Maple Lane Jacquelin 378943
R†43840	Prairie Bloom Pet 461291 G. W. Bond & Son, Junction City, Oregon	10996.2	4.53	497.6	610	3—2	Chicona Houdan 218677	Susan of Waldo Hills 349761
¶48491	Minnewashta Loraine 558831 L. A. Page, Excelsior, Minn.	10016.6	4.79	480.1	1095	3—0	Cherub's Royal Leader of Shorewood 74296 A. R.	Minnewashta Lillian 321996
48449	Dorothy of Twin Oaks 460163 William A. Hyde, Kennett Square, Pa.	8533.9	5.58	475.9	811	3—5	Homestead Prince Royal 207478 A. R.	Fresia's Beauty of Elkview 397140
R¶43457	Westmont Dimple Heiress 449725 William A. Frew, Quarryville, Pa.	9094.7	5.23	475.2	887	3—5	Marguerite's Lindy 187889 A. R.	Successor's Dimple Heiress 403634
48366	Belle Maid of Walnut Grove 446746 R. H. Ferguson, Kirkwood, Pa.	10085.2	4.71	474.6	1094	3—4	Liberator of Walnut Grove 201354 A. R.	Ultra Belle of Walnut Grove 384739
R†41258	Monarch's Lady Dawn 496729 H. & H. Lurvey, Dousman, Wis.	9077.7	5.22	474.1	610	3—2	Wild Farms' Royal Victor 204059	Monarch's Rosemary 386401
†48354	Owendale's Anna 480351 L. B. Wescott, Clinton, N. J.	10331.5	4.58	473.0	610	3—5	Ward Acres Hyboy 209804 A. R.	Owendale's Annie 327574
R¶43232	Pleasant Plains Loyal Climax 506735 Alderney Dairy Company, Morris Plains, N. J.	10625.7	4.44	472.1	896	3—3	Ivy Hall Climax 174008 A. R.	Pleasant Plains Loyal 450380
R¶43213	Alfalfa Farm Brilliant 471646 John A. Rand, Salisbury, Conn.	8367.6	5.48	458.3	1093	3—3	Mussolini 199242 A. R.	Primrose Brilliant 320798
R†43388	Prairie Bloom Sylvia 455729 G. W. Bond & Son, Junction City, Oregon	8430.3	5.21	439.6	610	3—4	Janey's Radium 213921	Selma's Sylvia of Waldo Hills 416920
¶48509	Margerie Gasokindabo of B. R. 453703 A. L. Brown, Concord, N. C.	9777.3	4.49	439.4	1095	3—0	Gayoso King's Dairyboy 217292	Majorie of Bachelor's Retreat 332491
48411	Avalon Twilight 453343 Thomas Harville, Macedonia, Ohio	8821.7	4.98	438.9	955	3—4	Cooper's King Louis 194072 A. R.	Cherub's Gemini 358963
48327	King's Merry Ultra Lauretta 522192 Randall C. Willin, Seaford, Del.	10364.3	4.19	434.5	1090	3—0	Broadland Coronation King 203772	Autocrat's Itchen Daisy 246903
¶48485	Betty of Carnival 536726 George F. Blahnik, Algoma, Wis.	9503.1	4.56	433.7	1095	3—5	Regent Butter-Boy of Carnival 218019	Marilyn of Carnival 392539
48675	Meadow Lodge Betty's Heather 455675 S. W. Hayes, Oklahoma City, Okla.	9292.8	4.66	433.2	1052	3—2	Khasib's Pride 210208 A. R.	Betty's Pride of Hon Terra 25744 0
R¶42504	Irma of Oronoko 444339 J. C. Hollenbeck, Berrien Springs, Mich.	9002.6	4.80	432.2	646	3—4	Homestead Athenian 162168 A. R.	Nicolette of Oronoko 189398
¶48554	Nova Farm's Dolores 548839 L. A. Hawkins, Silver Creek, N. Y.	10143.0	4.21	427.5	1084	3—4	Nova Farm's Ultra Rex 227535	Nova Farm's Irene 369328
¶48483	Forge Hill Royal Mollyanna 463737 Est. J. L. Wilkie, New Windsor, N. Y.	7698.2	5.51	424.1	927	3—2	Royal's Bell Buoy 130305 A. R.	Forge Hill Laddie's Molly 225101
R¶44483	Crum Creek Valentino Verbena 458384 Charlton Yarnall, Newtown Square, Pa.	9008.1	4.52	407.1	1092	3—4	Langwater Valentino 199098 A. R.	Crum Creek's Arabis 344389

R43300	Fantasoria of Rose Lane 460520 Charles Baldwin, Pennington, N. J.	8537.8	4.71	402.5	730	3—2	Glenburnie Interim 172944 A. R.	Coventry Fatasoria 374601
48640	Lady's Pride of Brook Dale 479653 Amos C. Miller & William Truman, Castalia, Ohio	7290.0	5.48	399.8	730	3—1	King's Reflector of Linwood 195861	Dot of Brook Dale 421021
R¶43672	U. V. M. Delightful 465211 Vermont Agricultural Experiment Station, Burlington, Vt.	8909.0	4.42	393.7	926	3—1	Green Meadow Reliance 202806 A. R.	U. V. M. Delight 339644
†48337	Shady Gulch Blanche 498333 F. E. Fox, Waukesha, Wis.	7537.0	5.20	392.0	610	3—1	Shoreland Shady Gulch Prince 225406	Pearl of Shady Gulch 3d 498328
¶48331	Avalon Red Rosia 482393 Thomas Harville, Macedonia, Ohio	7649.3	4.96	379.5	909	3—0	Cooper's King Louis 194072 A. R.	Cherub's Rosia of Goodrich Farm 252489
¶48647	Avalon Red Iris 482396 Thomas Harville, Macedonia, Ohio	6725.7	5.51	370.7	819	3—1	Cooper's King Louis 194072 A. R.	Cherub's Golden Iris 350468
†48575	Lorna Royal of Bancroft Acres 456783 Glenn L. Bancroft, Swartz Creek, Mich.	6897.4	5.32	366.9	610	3—5	Marjohnelle Royal Prosperity 215091	Louise of Maple Lawn Farm 411301
48622	Gay Hill Galore's Girl 469419 Charles L. Hammond, Reisterstown, Md.	5972.7	6.08	363.4	706	3—1	Hardwick's Galore 216091	Gay Hill Holly 383441
†48694	Butterfat Golden Noble's Lady 448400 Silas Thomas & Sons, Stony Ford, N. Y.	7350.6	4.89	359.7	395	3—3	Hilltop Butterfat Golden Noble 189151 A. R.	Neptune's Fanny's Daughter 389439
†48477	Spring Woods Fritzie 459030 J. W. Howell, Hagerstown, Md.	6849.6	5.24	358.7	610	3—2	Spring Woods Governor 212759	Frances of Spring Woods 3d 389592
†48508	Sunny Valley Sunmaid 537590 George D. Pratt, Jr., New Milford, Conn.	7295.7	4.90	357.8	610	3—1	Roughwood Eminence 195495 A. R.	Sunny-Valley Fairmaid 448380
48616	Princess Sadie of Hillside View 515103 Michael Orth, Jr., Waukesha, Wis.	7755.1	4.57	354.4	572	3—5	Prince Pat of Hillside View 219856	Sadie's Secret 336779
†48705	Broadview's Judy 470293 Robert N. Rhodes, Broadway, Va.	7902.1	4.40	347.3	610	3—1	Langwater Darnley 100891 A. R.	Courageous Judy of E. C. 396260
R†44604	Tillybardin Celia 444119 Charles J. Mitchell, Waukesha, Wis.	5953.4	5.82	346.4	610	3—3	Boulder Bridge Gladiator 198841 A. R.	Tillybardin Duke's Choice 349908
†48699	Gordondale Bella 493181 L. E. Gordon, Nelsonville, Wis.	6001.3	5.31	318.9	610	3—1	Maherwood Trumpeter 201423 A. R.	Gordondale Actress 379702
†48363	Loma Supreme's Jewel 462604 L. G. & M. Y. Kaufman, Marquette, Mich.	7009.4	4.14	290.1	610	3—0	Loma Supreme 213151	Elaine's Jewel of Fond du Lac 103151

CLASS F—Two and One-Half to Three Years

°48459	Cathedral Rosalie's Rilma 467880 H. H. Buckley, Oneonta, N. Y.	12234.1	6.02	736.6	1095	2—11	Rilma's Cathedral Rose's King 177171 A. R.	Cathedral Rosalie 334299
°¶48471	Adohr Fern 478743 Adohr Milk Farms, Tarzana, Calif.	15466.6	4.61	712.5	1095	2—9	Imp. Darby Valentine 104969 A. R.	Adohr Florence 345943
°¶48405	Argilla Ceres 464484 S. M. Merrill, Ipswich, Mass.	12236.0	5.63	688.3	1082	2—7	Aiyukpa L. Czar 178703 A. R.	Argilla Floret 374823
°¶48504	Eastleigh Freesia 458584 Charles Philip Beebe, Framingham Center, Mass.	14648.6	4.63	677.5	1090	2—11	Langwater Transition 210523 A. R.	Eastleigh Felicia 393466
°48360	Green Meads Queen Thekla 553482 Darwin S. Morse, Richmond, Mass.	14103.2	4.76	671.3	1094	2—6	Langwater King of the Meads 196128 A. R.	Green Meads Theda 349028
°¶48589	Kitchener Cheerful 545736 S. M. Merrill, Ipswich, Mass.	12008.8	5.55	665.9	1095	2—9	Veda's Governor of Lincoln 200664	Charity's Charm of Kitchener 336154
°¶48466	Forges Chrissie 476270 Est. S. L. Whipple, Plymouth, Mass.	13282.2	4.93	655.4	1095	2—11	Imp. Bickleigh Sequel 122548 A. R.	Forges Happy Countess 347750
°48547	Imp. Betty du Villocq 516565 Harry Bailey, Mount Tremper, N. Y.	14243.3	4.45	634.5	1095	2—6	La Fleur du Jardin's Leader R. G. A. S. 5516 P. S., A. R.	Imp. Topsy III. du Villocq 516551
¶48315	Coronation Wistaria 490725 H. C. Krannert, New Augusta, Ind.	13799.7	4.49	619.6	1095	2—8	Coronation Rose King 238549	Coronation Wilda 398724
¶48473	Butterfat Myrtle's Ultra May 470252 Cleghorn Corporation, Longwoods, Md.	12465.3	4.95	616.5	1095	2—7	Hilltop Myrtle's Butterfat 172478 A. R.	Ultra May of Pine Valley 319685
48490	Irome of Home Hill 564877 Henry Lloyd Smyth, Plainfield, N. H.	11887.9	5.13	609.5	1055	2—8	Mimic of Home Hill 201417	Iris of Home Hill 382237
¶48587	Henrietta of M. H. 490321 Millay Brothers, Richmond, Maine	9942.1	6.11	607.5	1095	2—7	Lord Henry of Grafton 155065 A. R.	Minnie of Clover Leaf Stock Farm 174267
¶48503	Champion's Bayville Unity 498859 C. F. Burroughs, Lynnhaven, Va.	12070.2	4.96	598.1	1095	2—6	Caumsett Champion 136679 A. R.	Unity's Madame Queene 308377
48620	Olive's Dottie of R. S. 473092 R. E. McLendon, Bishopville, S. C.	11484.9	5.08	583.1	1095	2—10	Dottie's Eastern Cherub 173150	Olive of Rock Springs 223263
48447	Cooper's Macheri 482713 Tom Cooper, Ardmore, Okla.	13275.2	4.35	577.5	1088	2—11	Cooper's K. L. Mariner 207885	Cooper's Cherub Lady 219958
¶48716	Kenfleur's Nellie Q. 571233 H. C. Horneman, Danville, Ill.	11533.3	4.84	558.1	1095	2—8	Kenfleur's Dicta Quad 222091	Kenfleur's Little Nell 290433
¶48498	Villa-Way Moonstone 490338 C. B. Heifner & Son, Sullivan, Ohio	12188.1	4.56	555.2	1095	2—9	Corium Slogan's Marcus 198721 A. R.	May Day's Topaz 217834
¶48599	Broadland Peggy 463536 Thomas Marsalis, Queenstown, Md.	11118.2	4.97	552.4	1093	2—9	Broadland May Prince 200586 A. R.	Broadland Marguerite 370016
¶48500	Bayville Gay Tokay 470641 C. F. Burroughs, Lynnhaven, Va.	10306.0	5.29	545.0	1093	2—10	Klondike Gaylark 213272 A. R.	Arrow Point Farms Tokay Grape 392690
48369	Grassland Bowill 476734 E. G. Woodward, Salisbury, Conn.	11437.3	4.73	541.3	690	2—6	Grassland Right Bower 206239 A. R.	Grassland Whip-poor-will 364964
¶48568	Brocade of Penn Villa 470353 H. R. Penney, Granville, Ohio	10451.9	5.11	534.0	1095	2—11	Penn Villa's Foremost 206454 A. R.	Velvet of Penn Villa 390669
48629	Sun Ray's Pet 462234 R. A. Burch, Florence, S. C.	9984.6	5.31	529.7	1095	2—9	Sequel's Hopeful 175776	Pet's Sun Ray 261034
¶48536	Eastleigh Primrose 472359 Charles Philip Beebe, Framingham Center, Mass.	10211.4	5.17	527.6	1095	2—7	Langwater Honorable 208516 A. R.	Rockingham Valentine 423977
48722	Ladderlook Deboronna 493177 Charles M. Davenport, Leyden, Mass.	10254.8	5.14	527.3	1095	2—7	Ladderlook Steadfast 216026	Deborah's Fancy of Leyden 245069
48323	Rockingham Princess Mistletoe 564542 Daniel G. Tenney, Salem, N. H.	10715.5	4.82	516.0	1095	2—8	Rockingham Sailor Prince 170277 A. R.	Rockingham Mistletoe 339775
¶48409	Quincy Bulwark Patience 559964 John L. Dickinson, Charleston, W. Va.	10609.7	4.77	506.2	1095	2—6	Florham Bulwark 205352 A. R.	Mariel of Hilldene 360965
48692	Great Hill's Marguerite 487564 Carrie M. Stone, Marion, Mass.	10750.9	4.69	504.5	1095	2—9	Langwater Merrymont 220998	Great Hill's Prima Donna 401700
48426	Chenar's Rosebud 467971 Thomas Hughes, Easton, Md.	11114.6	4.51	501.2	1095	2—11	Select's Liberty Boy 175077 A. R.	Chenar's Cherub's Rosette 333149
48673	Katie G. of Hawks Hill Farm 486944 Mervin Eby, Elkhart, Ind.	10128.9	4.92	498.0	1094	2—7	Magnate of Echo Lodge 221461	Genevieve of Hawks Hill Farm 363454
¶48671	Edinham's Priscilla 510342 Florence L. Heberding, Canfield, Ohio	10154.2	4.89	496.2	1235	2—6	Gayhead's Puritan 242085	Champion's Butter Girl 502927
¶48511	Broadland Charmante 482554 Thomas Marsalis, Queenstown, Md.	11296.4	4.32	488.0	1093	2—6	Broadland May Prince 200586 A. R.	Cosquay's Cheri Rose 243641
¶48436	Gayoso Southern Daisy 560782 J. F. Walker, Portsmouth, Va.	9231.6	5.26	485.9	1095	2—10	Gayoso Southern King 179413 A. R.	Gayoso Daisyfern 444614
¶48408	Princess May of Cedar Grove 480112 The Pennsylvania State College, State College, Pa.	10901.0	4.35	474.6	1095	2—10	Teddy of Cedar Grove 198586	Princess of Cedar Grove 327946
¶48463	Gayhead's Sara 539683 George M. White, Coxsackie, N. Y.	10150.6	4.68	474.6	1095	2—8	Green Meadow Monitor 196249 A. R.	Gayhead's Sue 460155
48533	St. Albans Actor's Marilea 561963 Irene W. Johnson, Becker, Mo.	8893.9	5.16	458.8	1093	2—7	Wildwood Actor's August 197446 A. R.	Africander's Marilyn 308861

48423	Klondike Mazie 461612 Thurmond Chatham, Elkin, N. C.	10129.9	4.52	458.2	1095	2—10	Klondike Gay Valentine 177240	Klondike Fancy 346284
†48652	Pearl B. of Baker View 570832 C. M. Vander Griend, Lynden, Wash.	7466.8	6.12	457.2	610	2—9	Western Glow Buttermaker 225546	Master's Opal of Baker View 431932
48474	Cleghorn's Belle Helen 478186 Cleghorn Corporation, Longwoods, Md.	8887.4	5.06	449.5	730	2—8	Helen's Toro 190981 A. R.	Cleghorn Princess Sallie 336110
¶48571	Ideal Royal Queen 470682 F. Harold Johnston, Kane, Pa.	9035.8	4.92	444.7	992	2—9	Fernette's Ideal Boy 215131	Shoreland Dairy Queen 3d 348313
¶48682	Nadeline of Cinchona 482245 Alderney Dairy Company, Morris Plains, N. J.	9216.5	4.79	441.2	1016	2—10	Daylo Ultra Secret Slogan 192800 A. R.	Nadenia of Cinchona 290913
¶48591	Haywood Handsome 482897 Florence Osborne, Canton, N. C.	9169.2	4.69	430.1	1095	2—9	Baltimore of Garden Creek 207406	Haywood Hypatia 417091
¶48569	C. F.'s Christmas Cheer 456933 Est. E. B. Cassatt, Berwyn, Pa.	8128.2	5.18	421.3	730	2—10	Hill Girt Merry Nobleman 200622 A. R.	Hot Toddy 113356
48451	Liseter Sunny's Donna 571753 R. J. Austin, Newtown Square, Pa.	9500.5	4.40	418.1	1078	2—7	Liseter Sunny 216511	Liseter Sunny Belladonna 348005
†48693	Winnisquam Eldora 470190 Mark H. Moody, Waterbury, Vt.	8195.8	5.06	414.5	610	2—10	Phillips Knight 208883	Winnisquam Elaine 378112
48711	U. of A. Advocate's Phyllis 467711 University of Arizona, Tucson, Ariz.	8067.2	5.08	410.0	908	2—8	U. of A. Queen's Advocate 216630	Arizona Farms Pansy 412713
¶48586	Contentos Lad's Gem 477525 D. O. Brant, Canoga Park, Calif.	9053.9	4.53	410.0	1095	2—11	Foremost Summit Lad 216447	Indian Jewell of Summit Farm 417311
†48597	Monarch's Proud Lady 565998 H. & H. Lurvey, Dousman, Wis.	7536.9	5.38	405.8	610	2—7	Monarch's Bluebell Boy 152102 A. R.	Monarch's Proud Girl 220367
†48376	Tarbell Farms Noble Aurora 489880 Est. Gage E. Tarbell, Smithville Flats, N. Y.	7027.6	5.76	405.0	610	2—6	Foremost Combination 223971	Tarbell Farms Royal Aurora 346464
†48401	Oakview's Buttermaid 487691 E. M. Johnson, Lewisburg, W. Va.	8121.4	4.97	404.0	610	2—8	Pittard's Foremost 214598	Joan's Daisy 417816
†48413	Alice of Sunny Lea 512405 Wilmer T. Orth, Oconomowoc. Wis.	7952.0	5.08	403.6	610	2—9	Champion Badger of Oak Knoll 212172	Monarch's Buttercup Beauty 185703
†48377	Tarbell Farms Peerless Pansy 486992 Est. Gage E. Tarbell, Smithville Flats, N. Y.	6904.5	5.66	391.0	610	2—7	Foremost Peacemaker 214202 A. R.	Tarbell Farms Royal Pansy 404300
†48701	Park's Serenade 478737 John H. Williams, Waukesha, Wis.	8369.6	4.53	379.3	610	2—6	Majesty's Knight 194580 A. R.	Park's Pearl 292970
48492	Minnewashta Dorothea 481923 L. A. Page, Excelsior, Minn.	7707.1	4.86	374.4	1095	2—10	Boulder Bridge Silver King 178871 A. R.	Minnewashta Dorothy 317832
†48636	Betsy of Lyme 496494 Est. H. F. Williams, Monroeville, Ohio.	8291.7	4.41	365.5	610	2—7	Franchester Pretor 171039	Queen Beth of Walnut Glens 414762
†48534	St. Albans Actor Boy's Shine 569028 Irene W. Johnson, Becker, Mo.	8526.3	4.20	358.1	610	2—7	St. Albans Actor's Butterboy 229611	St. Albans Sequel Silver Sheen 475795
†48384	Fresno Sycamore Edna 563799 John Suglian, Fresno, Calif.	6590.5	5.30	349.5	610	2—7	Bonnie Brae Hercules 143097	Sycamore Maisie 279055
48639	Caswell's Bonnie Lou 514040 Amos C. Miller & William Truman, Castalia, Ohio.	8390.4	4.10	344.4	730	2—11	Adonis of Woodland 208778 A. R.	Pearl of The Stoops Farms 162221
†48383	Laddie's May of E. L. 494434 Elton W. Morgan, Cato, Wis.	6790.5	5.04	342.1	610	2—7	Holliston's Laddie 146329 A. R.	Noble's May of E. L. 376143
†48339	Tillybardin Pride's Preen 473271 Charles J. Mitchell, Waukesha, Wis.	6643.3	4.99	331.6	610	2—10	Boulder Bridge Gladiator 198841 A. R.	Tillybardin Gladiator's Pride 398457
48332	Buttercup of Powcan 505623 E. M. Johnson, Lewisburg, W. Va.	7939.0	4.04	320.9	730	2—7	King of North Bank 211175	Tilly of Powcan 393738
¶48441	Shona Patricia 491792 Leland C. Bingham, Ravenna, Ohio.	6423.4	4.97	319.1	855	2—6	Atamannsit Ionian 137303 A. R.	Shona Lassie 380264
†48617	Cornwall Hill Mahogany 498513 Est. O. H. Cheney, Patterson, N. Y.	4810.1	6.63	318.8	580	2—8	Primus of Cornwall Hill 217698	Cornwall Hill Linden 373171
†48462	Owendale's Clover 478481 Dave Owen, Mukwonago, Wis.	5965.7	5.03	300.2	610	2—9	Ward Acres Hyboy 209804 A. R.	Owendale's Clover Bloom 246438

CLASS G—Under Two and One-Half Years

°¶48467	Forges Dimples 497947 Est. S. L. Whipple, Plymouth, Mass.	13800.0	5.08	701.7	1093	2—5	Grafton Farm Select 220962	Forges Royal Helen 413888
°¶48428	Monarch's Caprice 499078 Stuart M. Aldrich, Rehoboth, Mass.	12661.8	5.50	697.0	1095	2—2	Lybnrook Monarch's Secret 192818 A. R.	College King's Honey-Girl 378190
°¶48399	Coronation Aurora 497441 Mr. and Mrs. Ernest Martin, Goshen, Ind.	13791.7	4.85	669.0	1095	2—5	Coronation Pharaoh 212818 A. R.	Green Meadow Annette 373672
°¶48600	McDonald Farms Butter Queen 505153 Foremost Guernsey Association, Incorporated, Hopewell Junction, N. Y.	11780.4	5.60	659.6	1095	2—3	Foremost Prediction 212227 A. R.	Antietam Butterfat Yvonne 419917
°¶48437	Meadow Lodge Rex's Jubilee 477506 S. W. Hayes, Oklahoma City, Okla.	11955.5	5.45	651.7	1095	2—4	Bournedale Rex 159247 A. R.	Jubilee of Primrose 310085
°¶48638	Spar Hill Gardenia 542883 Harold S. Schutt, Chadds Ford, Pa.	13115.9	4.93	647.0	1095	2—2	Bloomfield Peter 217742	Westmont Silver Maiden 403119
°48424	Klondike Maggie 483093 Thurmond Chatham, Elkin, N. C.	13002.2	4.97	646.6	1095	2—5	Argilla Knight 193529 A. R.	Klondike Gay Gilda 399223
°¶48371	Clyburn Butterfat Fancy 503446 C. F. Clyburn, Kershaw, S. C.	11078.8	5.81	643.2	1095	2—4	Hilltop Butterfat Briar 212285	Clyburn Cavalier's Rose 400398
°¶48404	Argilla Charm 481819 S. M. Merrill, Ipswich, Mass.	10845.9	5.85	634.7	1095	2—3	Aiyukpa L. Czar 178703 A. R.	Argilla Treasure 356123
°48653	Maple Lane Africander's Lass 495980 J. M. McDonald, Cortland, N. Y.	9800.4	6.47	633.9	1095	2—3	Saugerties Africander 116932 A. R.	Maple Lane Monarch's Jacquelin 267937
°¶48513	Birchfield Ultra Rosy 2d 478391 Lawrence Grinnell, South Dartmouth, Mass.	11986.2	5.23	627.0	1095	2—3	Langwater Meadow King 205129 A. R.	Birchfield Ultra Rosy 210433
°¶48487	Thatch Meadow Calendula 569142 George W. Bacon, Saint James, N. Y.	12304.0	5.07	623.3	1095	2—5	Coronation Prince Steadfast 221672	Thatch Meadow Cassandra 476112
°48427	Quail Roost Lucky Clair 559559 George Watts Hill, Rougemont, N. C.	11659.0	5.30	618.3	1095	2—1	Quail Roost Lucky Strike 227993	Quail Roost Valor's Clara 408689
°¶48539	Meadow Lodge Rex's Terry 481125 S. W. Hayes, Oklahoma City, Okla.	13570.5	4.51	612.6	1095	2—3	Bournedale Rex 159247 A. R.	Defender's Terry of Guernsey Range 222767
°48322	Rockingham Holliprincess 501862 Daniel G. Tenney, Salem, N. H.	12490.5	4.90	612.0	1095	2—2	Rockingham Prince Hollister 199981 A. R.	Imp. Princess of the Val du Sud 188421
°48472	Peggy Ann of Grassy Grove 566566 M. F. Shore, Cycle, N. C.	11417.9	5.34	609.5	730	2—2	Yeoman's Highboy 181114	Pollyanna of Twin Brook 238508
48510	Belle Lane of Ridglydale 533003 W. Silas Ridgly, Decatur, Ill.	11667.0	5.22	609.1	1095	2—4	Maple Lane Challenger 222706	Ridglydale's Bell Buoy's Rose 412587
°¶48563	Golden Arrow Nellie 559483 W. F. Schacht, Huntington, Ind.	11696.6	5.18	606.0	1095	2—1	Golden Star of Golden Arrow 173742 A. R.	Golden Arrow Mabel 455607
°48654	Flying Horse Farm Jewel 507457 James R. Reynolds, Wenham, Mass.	10955.2	5.47	599.2	1095	2—2	Alfalfa Farm Philosopher 203950 A. R.	Argilla Jewel 420683

¶48549	Fox Dean's Bella 506329 Otto Civil, Midlothian, Va.	11391.4	5.24	597.3	1095	2—3	Valor's Truce 193735 A. R.	Foxdean's Bellinda 375946
48561	Midnight Revel of The Glen 491964 Edith Bishop Nicholson, Newport, R. I.	13666.7	4.34	593.2	1095	2—2	Langwater Midnight 228886	Danae of the Glen 368769
48710	Phillips Mistletoe 517274 T. Redfield Phillips, Montpelier, Vt.	12343.6	4.76	587.0	1095	2—1	Phillips Peerless 231026	Phillips Holly 388313
¶48402	Nocturne of The Glen 491962 Edith Bishop Nicholson, Newport, R. I.	12557.6	4.66	585.6	1095	2—2	Langwater Midnight 228886	Her Highness of The Glen 387958
48397	V. P. I. King Geneva Maud 487548 Virginia Polytechnic Institute, Blacksburg, Va.	11776.0	4.96	584.1	1095	2—4	Gayoso Margaret's King 193299 A. R.	V. P. I. Actor's Dora Geneva 316350
48316	Bournedale Beautiful 503741 Riegeldale Farms (The Trion Company), Trion, Ga.	9634.4	6.02	579.7	1095	2—4	His Majesty of Bournedale 194262 A. R.	Bournedale Beauty Twin 435079
¶48634	Gayhead's Pola 496818 Bethany-Homestead Farms, Incorporated, Honesdale, Pa.	12274.3	4.72	579.3	1095	2—4	Green Meadow Monitor 196249 A. R.	Gayhead's Queen Pollyette 387505
¶48628	Maple Lawn Nyca 503819 C. W. Baird, Basking Ridge, N. J.	11793.7	4.83	569.5	820	2—2	Horse Shoe Falls Colonel 217365	Cino D. of Maple Lawn Farm 351528
¶48540	Myrtle's Joyous 492924 Cleghorn Corporation, Longwoods, Md.	11208.8	5.08	569.2	1095	2—4	Hilltop Myrtle's Butterfat 172478 A. R.	Meadow Brook Peerless Joy 356987
48719	Cooper's Southern Lass 506960 Tom Cooper, Ardmore, Okla.	9940.2	5.65	561.5	1068	2—4	Sunnymede Raider Aristocrat 215345	Cooper's Beauty Lass 268631
¶48558	Wildwood Polly's Dimple 505310 Mr. & Mrs. Ernest Martin, Goshen, Ind.	11381.6	4.92	560.1	1095	2—3	Gayoso Margaret's Actor 153105 A. R.	Duke's Constant Polly 342199
¶48530	Quail Roost Maxim's Bea 559555 George Watts Hill, Rougemont, N. C.	10756.4	5.18	557.2	1095	2—3	High Point Prince Maxim 104016 A. R.	Beechford's Beatrice 191200
¶48501	Boulder Bridge Keystone 521923 Boulder Bridge Farm Company, Excelsior, Minn.	11600.1	4.79	555.6	1095	2—5	Boulder Bridge Supreme 216516 A. R.	Maxim's Queen Crest of Watkins 250303
48555	Beacon Hill Dahlia 501549 Arthur Curtiss James, Newport, R. I.	10443.4	5.32	555.2	720	2—5	Meredith Ace of Hearts 216761	Beacon Hill Viola 329426
48632	Flying Hill Country Style 495571 Caroline Archer, Reading, Pa.	10863.7	5.04	547.8	1094	2—4	Florham Yeoman 208733 A. R.	Flying Hill Lady of Fashion 283581
48672	St. James Victoria's Alice 502518 Mrs. Chauncey McCormick, Naperville, Ill.	9925.0	5.51	546.5	1095	2—5	Aiyukpa Harvest King 123631 A. R.	St. James Prince's Victoria 376866
¶48334	Clear Springs Bella 483524 A. L. Brown, Concord, N. C.	10872.1	5.02	545.4	1095	2—2	Gayoso King's Dairyboy 217292	Gayoso Amola 435693
48434	Leader's May Ella 504179 Krebs Estate, Incorporated, Wilmington, Del.	12779.6	4.25	542.8	1087	2—3	Edgemere Leader 115415 A. R.	Mixter Royal Ella 179890
¶48557	Broadland Coryphee 505492 Thomas Marsalis, Queenstown, Md.	10260.8	5.23	537.1	1095	2—3	Broadland Border King 198142 A. R.	Crusader's Chorus Girl 309421
48496	Villa-Way Marlene 557824 C. B. Heifner & Son, Sullivan, Ohio	9691.6	5.54	536.8	1095	2—4	Corium Slogan's Marcus 198721 A. R.	Irene of Villa-Way 257658
¶48335	Quail Roost Blanchette 542786 A. L. Brown, Concord, N. C.	10155.8	5.26	533.9	1095	2—1	Oak Terrace Champion 170758 A. R.	Quail Roost Blanch 344760
**¶47799	Lane Farm Chief's Temperance 492983 Mrs. R. W. Lane, Swansea Center, Mass.	9228.6	5.72	528.3	1086	2—4	Canoe Brook Chief 213293	Lane Farm Faith 406237
¶48594	Blossom's Son's Elsa 510258 Henry W. Leeds, Westville, N. J.	9432.1	5.57	525.7	1095	1—11	Blossom's Son 216093	Hardwick's Elsa 423374
¶48465	Coventry Princess Stella 486061 Helen R. Clements, Princeton, N. J.	10030.6	5.23	524.9	1095	2—1	Langwater Princeton 211012 A. R.	Coventry Merry Stella 390491
¶48515	Alma's Bopeep of Eliada 487243 Lucius B. Compton, Asheville, N. C.	10693.8	4.87	520.3	1095	2—4	Topsy's Sequel of Oaks Farm 141087 A. R.	Eliada's Alma 370059
48324	Bright Rebecca 500338 Randall C. Willin, Seaford, Del.	11231.0	4.58	514.9	1041	2—0	Brightside Dizzy Dean 219348 A. R.	Brownlie Radiant Rebecca 410171
¶48619	Eastern's Jane Louine 513650 R. E. McLendon, Bishopville, S. C.	9981.9	5.13	511.6	1095	2—1	Riverside Gallant Emblem 224972	Eastern's Alice of R. S. 440342
48609	Valley Gem Della 512891 Valley Gem Farms, Arlington, Wash.	9245.1	5.51	509.1	1094	1—11	Valley Gem Baron 232139	Valley Gem Catherine 483195
¶48458	Mayunsook Pretty Pansy 490458 John A. Rand, Salisbury, Conn.	10572.0	4.79	506.0	1095	2—5	Green Meadow Judge 177984 A. R.	Mayunsook Pansy 290362
48544	Quail Roost Golden Glow 559554 George Watts Hill, Rougemont, N. C.	9592.7	5.27	505.2	1095	2—3	Quail Roost Goldenrod 220613	Quail Roost Mademoiselle 416653
†48553	Darigold Zita 487760 C. A. Ferrin, Ogden, Utah	10997.2	4.57	502.2	610	2—1	Darigold Marvel 229274	Sam's Princess Zita of Shannondale 206407
48478	Willowmere Patricia 507920 B. F. Salsbury, Fairfax, Va.	10513.4	4.70	494.6	1088	2—3	Willowmere Genius 209730 A. R.	Willowmere Patsy 410516
¶48657	Kenfleur's Dicta Quadrine 521486 University of Illinois, Urbana, Ill.	10704.7	4.62	494.1	1095	2—2	Dunwalke Dictator 167470 A. R.	Grassland Quadrine 257198
†48598	Monarch's Glenwood Rosette 565045 H. & H. Lurvey, Dousman, Wis.	9237.8	5.33	492.2	610	2—3	Monarch's Bluebell Boy 152102 A. R.	Monarch's Eva 336846
48649	Liberty's Prudence 574133 F. J. Glanville & Ben C. Nelson, Lancaster, Wis.	9783.3	4.98	487.6	1094	2—4	Imp. Sequel's Steadfast 133488 A. R.	Liberty's Pollyanna 269577
¶48502	Butler Island Maxim Patricia 478625 Dinsmore Dairy Company, Dinsmore, Fla.	10439.8	4.62	482.0	1094	2—4	Butler Island Valor Maxim 212797	Butler Island Fayroyal Judy 409875
48621	Master's Frances of B. V. Farm 466601 Leland C. Bingham, Ravenna, Ohio	9813.3	4.91	481.6	1095	2—1	Belle Vernon Surprise Master 216750	Cherie Mae Frances 418488
48448	Haywood Heloise 504955 Florence Osborne, Canton, N. C.	8802.9	5.42	477.4	1095	2—3	David of Garden Creek 211489	Haywood Hebe 409413
¶48349	Quail Roost Rosa 559557 George Watts Hill, Rougemont, N. C.	10372.7	4.56	472.6	1095	2—1	Quail Roost Improver 228261	Quail Roost Maxim's Rosanne 416654
48720	Cooper's Favorite 512592 Tom Cooper, Ardmore, Okla.	10288.2	4.59	472.5	1068	2—2	Cooper's Fancy's Africander 190906	Helen of Maple Hill 209041
¶48435	Fairholm Lucy 514297 Mrs. G. M. Harrison, Fredericksburg, Va.	8711.0	5.41	470.9	730	1—10	Tarzan of Hartwood 181352 A. R.	Little Girl of Fairholm 464140
48527	Gippy Princess Eugenia 569331 Nicholas G. Roosevelt, Moncks Corner, S. C.	9912.5	4.73	469.2	1095	2—3	Quail Roost Maxim's Prince 209991 A. R.	May King's Gippy Eileen 335616
48444	Blossom's Son's Contentment 501381 Henry W. Leeds, Westville, N. J.	9014.0	5.20	468.3	1095	2—1	Blossom's Son 216093	Royelen's Contentment 423362
48715	Gaylord's Helpmate of Fortune 506542 E. K. Gaylord, Oklahoma City, Okla.	10280.5	4.54	467.0	1095	2—3	Langwater Fortune 217318	Lady Jane of Hon Terra 262307
48556	Sonoma Daphona 503679 Virgil W. Jorgensen, Sonoma, Calif.	7961.1	5.84	464.7	730	2—1	Chicona Sonoma 212339 A. R.	Sonoma Daphmoonia 503678
¶48577	Villa-Way Mary 572694 C. B. Heifner & Son, Sullivan, Ohio	9984.3	4.64	463.2	1095	2—2	Corium Slogan's Marcus 198721 A. R.	Monogram's Rosemary 340928
48559	Pine Manor Golden Girl 572661 Mr. & Mrs. Ernest Martin, Goshen, Ind.	10881.1	4.21	458.4	1031	2—0	Valor's Maxim 214204 A. R.	Phyllis of White Farms 2d 310132
¶48313	Boulder Bridge Kina 519101 H. C. Krannert, New Augusta, Ind.	10293.6	4.44	456.8	1095	2—2	Boulder Bridge Supreme 216516 A. R.	Boulder Bridge Generous 388248
†48468	Mary Evelyn of Versailles 572660 H. A. Wise, Versailles, Ohio	8089.0	5.60	452.7	610	2—0	Raemelton Sunny Dictator 217398 A. R.	Honey's Queene Rose 370758

48481	Cooper's Folly 494884 Tom Cooper, Ardmore, Okla.	11000.3	4.11	451.6	1077	2—5	Cooper's Fancy's Africander 190906	Cooper's Royal Daisy 354387
¶48714	Brookmead's Kindness Again 523393 Frank Graham Thomson, Devon, Pa.	9660.6	4.65	449.4	1095	2—5	Brookmead's Pharos 217822	Brookmead's Kindness 2d 410147
†48412	Goldmead Butterfat Gold Star 483101 Sherman Spillers, Versailles, Ohio	7905.8	5.68	449.4	610	2—1	Porter and Spillers' Butterfat 217732	Goldmead Movie Star 2d 426043
¶48517	Frewvale Primula 525926 William A. Frew, Quarryville, Pa.	7655.7	5.84	447.2	973	2—4	Florillon Regina's Rose King 206754 A. R.	Noble Toro's Primrose 381911
48385	Hoosier Manor Myrtle 567821 J. G. Sutter, Marion, Ind.	8771.9	5.10	447.0	1005	2—0	Lockshore King 215277	Investigator's Jewel 412069
48551	Champion's Patsy Ann 486460 G. H. Crocker, Cortland, N. Y.	8938.5	4.96	444.7	1095	2—5	Supreme's Champion 214194 A. R.	Patricia Ann of Orchard Brook 255424
48665	Fletcher's Foremost Queen 500859 J. & O. J. Fletcher, McColl, S. C.	8394.3	5.29	443.8	1095	2—5	Appin's Defender 206596 A. R.	Fletcher's Delight 360075
¶48390	Klondike Mary 483094 Thurmond Chatham, Elkin, N. C.	10058.9	4.39	441.8	1095	2—4	Klondike Gay Valentine 177240	Klondike Gay Countess 251044
¶48574	Jethro's Flower 478828 Donaldson Brown, Port Deposit, Md.	7052.8	6.26	441.5	857	2—4	Cherub's King Jethro 209141 A. R.	Pride's Valiant's Flower 331877
†48410	Vancrest Foremost Prudence 512146 Frank Van Wagner, Hyde Park, N. Y.	8251.6	5.35	441.5	610	2—4	Foremost Prophecy 227458	Vancrest Charm 423469
48611	Camp's Golden Princess 488058 Manual Training School, Bordentown, N. J.	8629.6	5.06	437.0	722	2—2	Imp. Leader II. of the Camp 113340 A. R.	Aiyukpa Golden Princess 327183
48687	Oakhurst Fashion's Gipsy 482037 John W. Harms, Savannah, Ga.	9308.6	4.69	436.7	1095	2—4	Coldspring's Fashion 215686	Josie's Gippy Radiance 296431
48560	Reservation Milkyway 483817 C. F. Mignin, Castile, N. Y.	9334.0	4.67	435.5	737	2—2	Reservation Penwyn 125543 A. R.	Reservation Milk Maid 194387
†48379	Brechinwood Queen Marguerita 518901 Charles S. Mills, Jaffrey, N. H.	8404.3	5.15	432.9	610	2—4	Langwater King of the Meads 196128 A. R.	Green Meads Marguerita 349032
¶48494	Croas Daile's Golden Jewel 506559 J. S. Hill, Durham, N. C.	8533.1	5.06	431.9	1095	2—1	Maxim's Golden Secret 160163	Secret of the Oaks 327371
¶48633	Bethany Princess Audrey 476041 Bethany-Homestead Farms, Incorporated, Honesdale, Pa.	7818.8	5.52	431.8	1095	2—4	Homestead Pharaoh 129323 A. R.	Homestead Audrey 270712
48445	Hardwick's Shirley 501383 Henry W. Leeds, Westville, N. J.	7652.6	5.62	430.0	1058	2—0	Mixter Hardwick 107510 A. R.	He'll Do's Shirley 336625
†48340	Ann's Baby of West Lawn 501039 Vernon Hougas, Seneca, Ill.	8057.7	5.33	429.1	610	2—4	Queen's Laddie of West Lawn 225545	Ann of West Lawn 477901
†48469	Edna Lee of Versailles 572659 H. A. Wise, Versailles, Ohio	8358.6	5.11	427.5	610	2—2	Raemelton Sunny Dictator 217398 A. R.	Edna Ruth of Versailles 382792
48419	Cooper's Rapeg 504169 J. M. & Fredericka Kirkpatrick, Topeka, Kans.	7795.7	5.48	427.4	730	2—4	Cooper's Radium 214027	Paramount Peggy's Alice 335070
†48588	Little Brown Eye of M-R. Dairy 501826 Th. Rasmussen, Eagle River, Wis.	8160.0	5.23	426.7	610	2—5	Prince of M-R. Dairy Farm 205475	Alda of Eagle River 318665
48717	Ruthie's Magnolia 504097 H. C. Horneman, Danville, Ill.	8810.4	4.79	422.4	1095	2—2	Dunwalke Dictator 167470 A. R.	Kenfleur's Lucky Ruthie 448413
†48518	Barnegat Juno 502071 Harry B. Cox, Grass Valley, Calif.	8892.7	4.73	420.6	610	2—3	Barnegat Olympic 224938	Barnegat Alyssum 407192
48333	Campanula of Hilldene 478293 H. A. Willin, Seaford, Del.	11230.0	3.73	418.5	1095	2—0	Longwood Hannibal 214837 A. R.	Camilla of Hilldene 334936
48546	Gusanna's Gay 572730 Est. Julius Clausing, Grafton, Wis.	9054.5	4.62	417.9	730	2—2	Florham Columbus 173294 A. R.	Gusanna's Sunny Lass 404072
¶48519	Woodside Janella 3d's Pansey 566956 Clyde M. & Evalon M. Swarr, Landisville, Pa.	8472.4	4.93	417.5	1061	2—3	Woodside Supreme 174052 A. R.	Woodside Janella 3d 304671
48418	Cooper's Arbu 494888 J. M. & Fredericka Kirkpatrick, Topeka, Kans.	8712.0	4.78	416.4	730	2—4	Cooper's King Artis 186731 A. R.	Cooper's Radell 404551
†48704	Rose Tree Sterling Lady 538375 Rosenbaum & Brother, Incorporated, Mount Vernon, Ind.	7822.6	5.31	415.2	610	2—1	Franchester Sterling 213718	Rose Tree Lady Cherub 330935
¶48425	Aquia Princess G. 506273 J. C. Rawls, Franklin, Va.	7439.3	5.54	412.5	1089	2—3	Sherwood Forest's Royal Sunray 198684	Princess' Grace of The Fleurrys 244857
48480	May Flower's Patsey B. 519313 Paul Beldon, Van Wert, Ohio.	8693.1	4.68	406.7	1095	2—0	Brighteye's Noble 218143	McClellan's May Flower 394568
¶48537	Haven Hills Orange Blossom 3d 568266 Est. George E. Dean, Albion, Mich.	7827.1	5.20	406.7	730	2—1	Haven Hills Fashion 181706 A. R.	Haven Hills Orange Blossom 453892
†48506	Modernator's Polly Hyacinth 527312 E. H. Bailey & Sons, Oxford, Pa.	8129.4	4.97	403.7	610	2—1	Modernator of Modern Acres 232544 A. R.	Lady Polly Hyacinth 387396
48613	Avalawn's Norma 490117 Carl C. Schroeder, Bow, Wash.	7521.8	5.36	403.3	730	2—5	Chicona Bayard 231075	Moma of Chicona 446071
48670	Bell Buoy's Opal Girl 537494 Homestead Dairy Farm, Incorporated, Salisbury, Md.	6818.9	5.84	398.2	976	2—2	McDonald Farms Bell Buoy 219030	Homestead Pilot's Opal 370889
48450	Royal's Maid of Modern Acres 527310 E. H. Baily & Sons, Oxford, Pa.	8879.9	4.48	398.0	730	2—3	Royal of Modern Acres 232545	Fellowship Royal Dairy Maid 350644
†48380	Ardis of Bancroft Acres 500478 Glenn L. Bancroft, Swartz Creek, Mich.	8668.3	4.58	397.3	608	2—3	Meadow-Gold Foremost 211987	Ox Bow Bay's Queen 349415
48691	Gemsey Girl of Milton Lodge 514161 F. E. Lykes, Arden, N. C.	7606.4	5.21	396.6	730	2—1	Carnation's Radiant 210175 A. R.	Coline of Milton Lodge 377990
¶48393	Rockingham Fran 521675 John A. Rand, Salisbury, Conn.	7930.0	4.99	395.6	1095	2—3	Rockingham Francois 231919	Rockingham Carol 476295
¶48452	Liseter Merry Rosie 571755 R. J. Austin, Newtown Square, Pa.	8644.6	4.55	393.5	924	2—0	Merry Top's Ultra Gold 216664 A. R.	Liseter Prince's Esperance 406637
48432	Mona of Jacinto 525794 Boyd Farm Company, Yuba City, Calif.	7595.0	5.17	392.6	730	2—5	Lilly-Maid's Foremost of Fairview Home 149972 A. R.	Vanya of Jacinto 432724
48345	Sunny Valley Doraline 568650 George D. Pratt, Jr., New Milford, Conn.	9434.5	4.14	390.8	730	2—2	Grassland Sequel Model 183294	Grassland Valdor 389540
48456	Trixie's Frisky Girl 511714 John A. Rand, Salisbury, Conn.	7770.1	5.01	389.5	1095	2—4	Circleview Annie's Leader 211057	Amy's Trixie 511713
†48642	Castalia's Jeannette 492510 Amos C. Miller & William Truman, Castalia, Ohio.	7489.3	5.19	388.6	600	2—0	Caumsett Knight 160482 A. R.	Castalia's Eleanor 391739
48526	Gennette of Milton Lodge 516457 F. E. Lykes, Arden, N. C.	7438.1	5.21	387.6	885	1—10	Carnation's Radiant 210175 A. R.	Sophia's Foremost Girl 252666
48310	Arcadian Karol 504925 M. E. Claffey, Waukesha, Wis.	7996.2	4.84	386.8	624	2—5	Shoreland Climax 206013 A. R.	Arcadian Carolyn 295209
¶48566	Highfields Huntress 512181 Robert F. Herrick, Jr., Kensington, N. H.	7206.6	5.36	386.0	1093	2—4	Langwater Septimus 130279 A. R.	Nashoba Valiant Diana 450859
48624	Sparkle Sooky Storrs 508025 University of Connecticut, Storrs, Conn.	7431.9	5.18	384.7	1034	2—0	Foremost Royal Blend 221529	Sooky Splendent Storrs 410041
48606	Laddie's Mirth of E. L. 496317 Elton W. Morgan, Cato, Wis.	8710.1	4.40	383.1	730	2—5	Holliston's Laddie 146329 A. R.	Mirth of E. L. 424978
48608	Fox Dean's Star Light 506333 Kenneth H. Horneman, Cayuga, Ind.	6833.0	5.59	382.0	1095	2—1	Valor's Truce 193735 A. R.	Winston Farms Matiida 308382
¶48358	Liseter Merry Clover 556759 R. J. Austin, Newtown Square, Pa.	8011.3	4.74	379.7	904	2—1	Merry Top's Ultra Gold 216664 A. R.	Liseter Sunny Clover 507083

†48582	San Carlos Fashionable Girl 512376 Petan Investment Corporation, Montecito, Calif.	7235.4	5.23	378.7	610	2—1	Valor's Fashion 214206	Corium Slogan's Patricia 445716
48684	Noranda Nanette Storrs 508023 University of Connecticut, Storrs, Conn.	8244.3	4.58	377.2	1095	2—2	Valor's He'll Do 206532 A. R.	Nanette Bijou Storrs 341449
¶48359	Liseter Merry Top's Donna 556758 R. J. Austin, Newtown Square, Pa.	6560.6	5.72	375.4	909	2—2	Merry Top's Ultra Gold 216664 A. R.	Liseter Farm's Belladonna 407715
48607	Lad's Clover Blossom 522738 P. M. Neisler, Kings Mountain, N. C.	7461.7	5.02	374.3	730	2—0	Neisler's Daisy's Lad 210541	Caroline Clover Blossom 349774
†48602	Goldmead Butterfat Honoria 580885 S. N. Adams, Portland, Ind.	6597.2	5.66	373.5	610	1—11	Butterfat Golden Noble 231332	Goldmead's Dream's Pageant 299944
48651	Moon's Patt Susan 510470 N. J. Moon, Jr., Oshkosh, Wis.	7177.4	5.13	368.0	730	2—2	Bloom Farm Pat 218783	Moon's Blaise Fern 405384
¶48689	Cedilla Colleen Storrs 506049 University of Connecticut, Storrs, Conn.	8080.5	4.53	366.3	1059	2—3	Valor's He'll Do 206532 A. R.	Colleen Cleopatra Storrs 410042
¶48387	Haven Hills Wilma A. 2d 485927 Est. George E. Dean, Albion, Mich.	7650.3	4.65	356.0	730	2—2	Haven Hills Fashion 181706 A. R.	Haven Hills Wilma A. 485923
¶48314	Boulder Bridge Kira 519102 H. C. Krannert, New Augusta, Ind.	7457.2	4.77	356.0	1095	2—2	Boulder Bridge Supreme 216516 A. R.	Boulder Bridge Gwen 401619
†48516	Lagrange's Butterfat Honoriette 481581 Nadler Brothers, Amsterdam, N. Y.	6990.8	5.06	353.8	445	2—2	Hilltop Myrtle's Butterfat 172478 A. R.	Meadow Brook Lad's Honoriette 421145
48415	Princess Conqueror's Lady 517487 Donaldson Brown, Port Deposit, Md.	6676.7	5.24	350.0	783	2—3	Princess's Pride Valiant 202823	Conqueror's Valiant Lady 327954
¶48680	Brooklawn Julie 481347 Alderney Dairy Company, Morris Plains, N. J.	6385.4	5.46	348.9	915	2—5	Florham King Master 206039 A. R.	Julie of Warriston 2d 254724
¶48484	May Rose of Polk Hall 2d 566931 North Carolina State College of Agriculture, Raleigh, N. C.	7266.2	4.73	343.5	785	1—11	Klondike Gay Venture 218081	May Rose of Polk Hall 425656
†48641	Castalia's Ruby 492508 Amos C. Miller & William Truman, Castalia, Ohio.	6705.8	5.12	343.2	610	2—4	Anne's Duke of Olentangy 202248 A. R.	Queen's Favorite of Roselawn Farm 225259
†48378	Beth of Lyme 496497 Est. H. F. Williams, Monroeville, Ohio.	7517.7	4.56	342.6	610	2—3	Franchester Pretor 171039	Babbs of Walnut Glens 414763
¶48545	Brandywine Manor Bountiful 516963 Clarence C. Galbreath, Brandywine Summit, Pa.	7153.7	4.79	342.5	1095	1—11	Green Meadow Magnate 202805 A. R.	Wendmere Bountiful 221721
¶48400	Jerry's Delight 495594 E. M. Johnson, Lewisburg, W. Va.	7220.7	4.69	338.7	730	2—4	Windsor Jerry 242160	Fernlea's Beauty 263114
¶48708	Pebble Hill Cavalier's Milkmaid 485509 Trustees of the University of Pennsylvania, Bristol, Pa.	6279.8	5.38	338.0	730	2—4	Gay Cavalier of Pebble Hill 216100	Raider's Ruby of Bolton 377764
48482	Sevosel of Lone Pine 521499 D. G. Arnold, Bucyrus, Ohio.	7985.5	4.23	337.7	730	2—4	Sevennaugh of Edorah 221632	Hazel Grove's Hazel 379092
†48614	Thankful of Avalawn 515507 Carl C. Schroeder, Bow, Wash.	7159.5	4.67	334.3	610	2—0	Evaline's Phylliston of G. G. F. 209302	Twink's Phyllis of Grangeville 335590
†48584	Nestor's Shirley of Shantituck 507972 Walter Matthys, Barron, Wis.	6011.3	5.55	333.7	610	2—3	Ultra Salome's Nestor 231600	Ben's Girl of Shantituck 433534
¶48681	Brooklawn's Daisy 490810 Alderney Dairy Company, Morris Plains, N. J.	7196.9	4.61	332.1	916	2—2	Florham King Master 206039 A. R.	Senator's Queen Viola 410253
48309	Tricksey Blue Bell 569911 North Carolina State College of Agriculture, Raleigh, N. C.	6273.4	5.24	328.8	743	1—10	Klondike Gay Venture 218081	Oakhurst's Blue Bell 3d 437600
48368	Quanqual Madge 477333 E. G. Woodward, Salisbury, Conn.	5789.4	5.68	328.8	730	2—5	Masterpiece's Laddie 209945 A. R.	Maple Lane Butterboy's Madge 369928
¶48696	Crum Creek's Gold Pentstemon 481917 Charlton Yarnall, Newtown Square, Pa.	6467.7	5.02	324.5	963	2—4	Royal Gold of Hill Girt 167678 A. R.	Rockingham Select 303511
†48406	Cooper's Augusta's Nancy 502811 J. M. & Fredericka Kirkpatrick, Topeka, Kans.	7207.7	4.50	324.0	610	2—4	Cooper's Augusta's Africander 186329 A. R.	Paramount Nannette's Edna 347989
†48683	Comfort-F-Pansy's-Petunia 576694 John W. Bandy, Bellevue, Ohio.	6356.8	5.09	323.5	609	1—11	Maradea Flashlight 207499 A. R.	Masher Lette's Pansy 254457
†48570	Choice of Daisy Belle 506921 Mary Clyde Spencer, Forest Hill, Md.	7325.6	4.41	323.3	610	2—4	Homestead Reveller's Lindy 217844	Daisy Belle of Spenceola 262468
48610	Helendale Ornate 503387 William L. Erbach, Athens, Wis. & Fred R. Erbach, Beloit, Wis.	7507.6	4.22	317.0	730	2—2	Helendale Ultimus 219908	Helendale Mab 418450
¶48596	Fairmont's Hattie of Moorhead 572790 Fairmont Creamery Company, Moorhead, Minn.	6397.0	4.87	311.7	698	2—0	Clover-Crest Napoleon 218145	Clover-Crest Golden Yeksa 341434
†48475	Fox-deceived Charity 513679 J. W. Howell, Hagerstown, Md.	6604.9	4.70	310.7	610	2—1	Moughon Masterpiece 180695	Fox-deceived Faith 404697
†48367	Choice of Florine's Sweet Maid 511060 C. C. Spencer, Forest Hill, Md.	7157.6	4.26	304.8	610	2—1	Homestead Reveller's Lindy 217844	Florine's Sweet Maid 397191
†48661	Castalia's Polly 544916 Amos C. Miller & William Truman, Castalia, Ohio.	5761.2	5.25	302.4	610	2—1	Anne's Duke of Olentangy 202248 A. R.	Castalia's Dewdrop 399358
48643	Castalia's Jane 497728 Amos C. Miller & William Truman, Castalia, Ohio.	7161.2	4.22	302.0	730	2—0	Anne's Duke of Olentangy 202248 A. R.	Castalia's Dolly 464375
†48542	Suppliant of Lone Pine 521500 D. G. Arnold, Bucyrus, Ohio.	6737.1	4.48	301.8	610	2—4	Sevennaugh of Edorah 221632	Franchester Compliment 279151
†48521	Virginia of Westwood 511324 E. M. Johnson, Lewisburg, W. Va.	5626.2	5.36	301.8	610	2—2	Mobjack Model Lad 234877	Mobjack Columbine 389916
†48679	Cooper's Sunny Maiden 526840 J. M. & Fredericka Kirkpatrick, Topeka, Kans.	6406.9	4.69	300.7	610	2—0	Sunnymede Raider Aristocrat 215345	Cooper's Mandy Mae 348845
†48362	Loma C. C's Secret 500867 L. G. & M. Y. Kaufman, Marquette, Mich.	6112.5	4.84	296.1	610	2—3	Loma Countess' Challenger 226641	Loma King's Champion Secret 445630
†48476	Beechwood Roselea 503699 J. W. Howell, Hagerstown, Md.	6547.9	4.46	292.1	610	2—4	Langwater Rameses 130281 A. R.	Hartwood Princess 292184
†48666	Afton's Rose Valentine 486279 R. F. Loree, Florham Park, N. J.	6549.8	4.44	290.7	610	2—3	Afton's Valentino 216300	Afton's Rose Princess 399922
†48348	Little Orchard Charlotte 564256 Edwin C. Welch, Antioch, Ill.	6048.3	4.78	289.1	610	2—0	Langwater Comet 202914 A. R.	Little Orchard Prudence 449229
†48564	Sunshine's Martha of P. C. F. 577932 Mrs. Carl N. Martin, Anselma, Pa.	5384.2	5.11	275.1	566	2—0	Sunshine of Alcluyd 183001	Lady Martha of Maple Spring 340951
†48662	Caswell's Dairymaid 510387 Amos C. Miller & William Truman, Castalia, Ohio.	6268.0	4.34	272.3	607	2—0	Adonis of Woodland 208778	Maid of The Lone Oak Farm 368351
†48522	Mary Lisbeth of Carroll Land 488857 Ralph Rinehart, Cutler, Ind.	5486.0	4.96	272.1	610	2—5	Caroll of Fruitland 223759	Lisbeth Mary of Fair View 247826
†48460	Reservation Minnie 466805 C. F. Mignin, Castile, N. Y.	5064.3	5.33	270.0	610	2—5	Reservation Penwyn 125543 A. R.	Reservation Minuet 337132
†48382	Esco's Joy 506102 H. E. & M. B. Cann, West Chester, Pa.	5076.3	5.32	270.0	610	2—5	Rosetta's Leader 206426	Esco's Marjorie 401338
†48373	Fox's Mae of Waukesha 515163 F. E. Fox, Waukesha, Wis.	5786.9	4.64	268.7	610	1—11	Boulder Bridge Barrister 198843 A. R.	Vanity's Pride of Farview 262833
†48700	La-Jarose of E. L. 513795 Est. William Morgan, Cato, Wis.	5602.9	4.62	259.1	604	2—0	Holliston's Laddie 146329 A. R.	June Rose of East Lynne 241365

Double Letter Class¶ Triple Letter Class† Class Leader* Exceeds Requirement by 100% or over° ReentriesR

**This is a corrected record. The record of Lane Farm Chief's Temperance 492983 was published incorrectly in the February 15, 1940, issue of the Journal.

Her Son...

Sired by Langwater Romulus 227598

sold to

Dorrance Reynolds, Goodleigh Farm

Dallas, Pennsylvania

VALLEVUE BUTTERFAT BEAUTY 447883

11994.0—619.2—GG

Dam: VALOR'S BEAUTY 369564

Sold for $1650

1st Prize Cow, 2 Years and Under 3, Far Hills, N. J., Eastern States, Trenton Interstate, Maryland, Illinois and Ohio State Fairs, 1934.

No. 57 Accredited for Bang's **Accredited Since 1928 For T. B.**

COLDSPRINGS FARM • St. Johns, Pennsylvania

S. C. PRICE, *Owner*, Hazelton Pa. GEORGE SNYDER, *Manager*, St. Johns, Pa.

BOULDER BRIDGE FARM

Backing Up The Producing Ability and The Type
of our
Consignment to the Mid-West Invitational Sale
International Ampitheatre, Union Stock Yard, Chicago, May 16
will be
The Blood and the Influence of these Proved and Tried Sires

Caumsett Harvester 145445

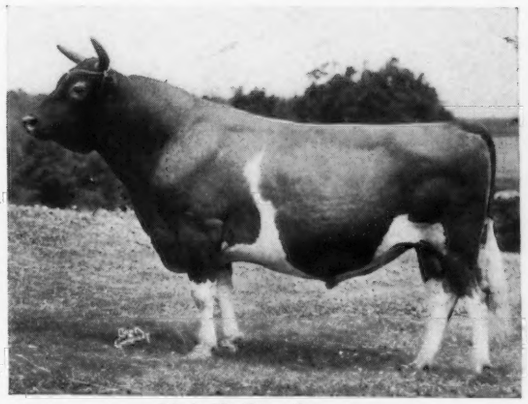

21 A. R. Daughters
Sire of 16 first prize sons and daughters and 5 Jr. Ch. sons and daughters.
Born: February 27, 1928.
Jr. Champion, Waterloo, Minnesota, Iowa, 1929; first prize junior yearling, National, 1929.
Sire: LANGWATER NORTHERNER 113149
Dam: MIXTER FARM ROSALIND 124630
14276.5—759.3—A

Langwater Waldorf 128541

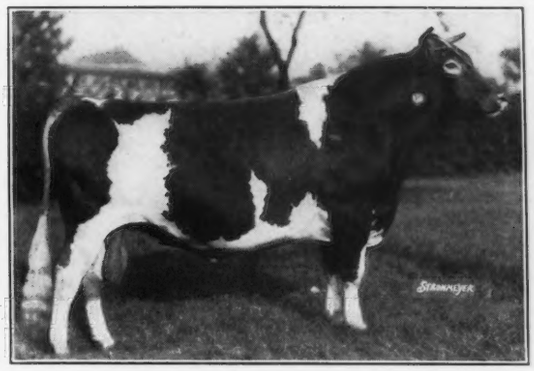

32 A. R. Daughters
Sire of 17 first prize sons and daughters and 5 Jr. Ch. sons and daughters. 1 Grand Champion son.
Born: August 11, 1926.
14 times Grand Champion.
Sire: LANGWATER HORATIOUS 63071
Dam: IMP. SLOGAN'S LADY ASTOR OF LANGWATER 149219
13018.1—636.3—A

Wyebrook Matchless 216336

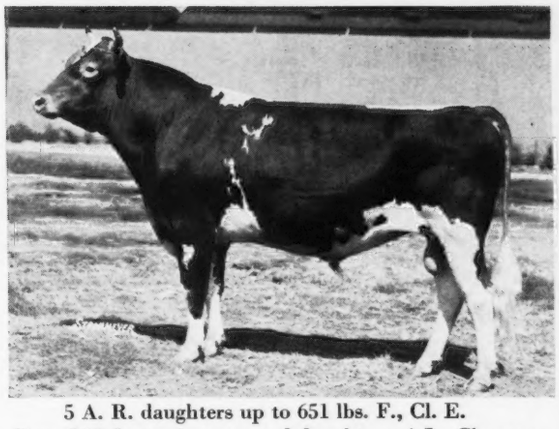

5 A. R. daughters up to 651 lbs. F., Cl. E.
Sire of 10 first prize sons and daughters, 4 Jr. Ch. sons and daughters and 1 Res. Gr. Ch.
Born: October 4, 1933.
Undefeated Gr. Ch., 1936
Sire: LANGWATER PHILOSOPHER 187794
Dam: GREEN MEADOW CONTENT 248796
12669.4—655.8—G

Hilltop Fashion Butterfat 192481

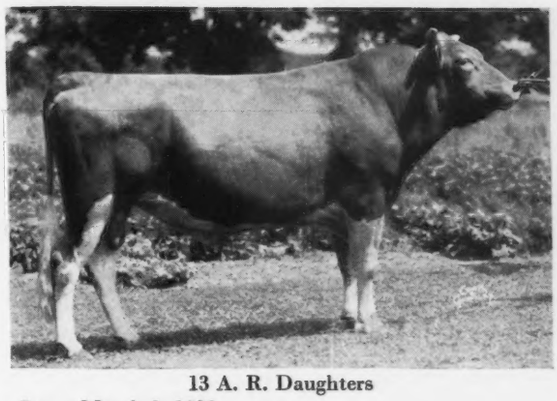

13 A. R. Daughters
Born: March 8, 1931
First 11 daughters average 611 lbs. as two-year-olds.
Sire: IMP. PRIMROSE'S BUTTERFAT 104967
Dam: HILLTOP'S LILY OF FASHION 174415
10668.4—614.1—G

"Follow Through With Boulder Bridge"

G. N. DAYTON, *President* — L. V. WILSON, *Superintendent*

BOULDER BRIDGE FARM CO. • ***Excelsior, Minnesota***

APR 2 - 1940
LIBRARY

FRANCHESTER DISPERSAL

Estate of Hon. Chester C. Bolton

Friday and Saturday, *May 17 and 18, 1940,* Ravenna, Ohio

11:04 A. M. Standard Time, Friday • 9:30 A. M. Standard Time, Saturday

135 HEAD **15 BULLS • 40 COWS • 80 HEIFERS** **135 HEAD**

25 of the heifers in the sale have dams with A. R. records over 700 lbs. Fat.

Lot 47 - - Governor of Grassy Grove 212010

Dropped September 17, 1933

Sire—Valor's Yeoman 161816, A. R.. Dam—Dawn of Laurel Brook 250479 (see below)

Sire of: FRANCHESTER WISTFUL 600440 (lot 44) 4759—230—GG, 162 days, still on test.
FRANCHESTER WINSOME 514660 (lot 45) (see below)—FRANCHESTER WOODBINE 514658 (see below)

DAWN OF LAUREL BROOK 250479

10563.7—533.1—F. Gr. Ch. N. C. Field Day, '32. Dam of: Governor of Grassy Grove 212010 (lot 47), he, full brother to Dawn's Floral of Grassy Grove 428846—7781.8—430.2—FFF, 5121.5—234.43—B, 99 days. Sold for $1,700, 1939, Va. Sale, and Lady Dolly Mae 345525, 14247.8—756.0—F

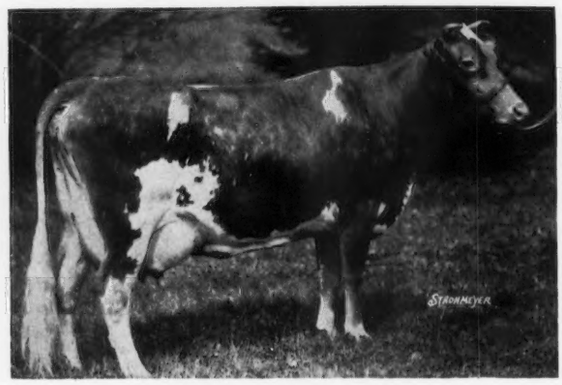

MIXTER FARM MAID 106010, A. R.

12682.2—666.0—G. Sold for $5,000. Dam of: Valor's Yeoman 161816, A. R., he sire of Governor of Grassy Grove lot 47, sire of lots 44 and 45.

FRANCHESTER WOODBINE 514658

Daughter of Governor of Grassy Grove 212010 (lot 47). 9410.2—387.05 286 days, still on test, Class G, (purchased by Charles Bolton).

FRANCHESTER WINSOME 514660 (lot 45)

Daughter of Governor of Grassy Grove 212010 (lot 47). 9236—431—G, 279 days, still ontest. Out of Ward Acres Sweet Brier 239905, 14005.3—636.4—AHI.

It is suggested to Western Buyers that a round trip World's Fair ticket, at a reduced rate, allows stop offs for the Annual Meeting in Chicago and for the Franchester and Coventry Sales. The May Flower Hotel, Akron, Ohio, will be Headquarters for the Franchester Sale. The Penn Ohio Coach lines Bus leaves the Hotel 8 A. M. Friday morning for Ravenna which allows time to eat breakfast after getting off the Chicago Sleeper.

OTHER GUERNSEY SALES

MONDAY, APRIL 15, 1940—LOUIS MERRYMAN'S 33RD SEMIANNUAL SALE, TIMONIUM, MD. (see page 594).
MONDAY, APRIL 29, 1940—HAVEN HILL DISPERSAL, ROCHESTER, N. H., (see page 606).
MONDAY, MAY 6, 1940—QUAIL ROOST MAXIM SALE, ROUGEMONT, N. C. (see page 574).
MONDAY, MAY 20, 1940—15TH ANNUAL COVENTRY SALE, TRENTON, N. J. (see page 580).
MONDAY, OCTOBER 14, 1940—LANGWATER SALE, NORTH EASTON, MASS.
TUESDAY, OCTOBER 15, 1940—NORTH EASTERN QUALITY SALE, TOPSFIELD, MASS.

FOR CATALOGS WRITE Federal Accredited T. B. No. 43142 State Bang's Free No. 289

HERRICK-MERRYMAN SALES COMPANY, Sparks, Maryland